

Submit 3 Copies To Appropriate District Office

District I

1625 N. French Dr., Hobbs, NM 88240

District II

1301 W. Grand Ave., Artesia, NM 88210

District III

1000 Rio Brazos Rd., Artesia, NM 87410

District IV

1220 S. St. Francis Dr., Santa Fe, NM 87505

State of New Mexico
Energy, Minerals and Natural Resources

Form C-103
May 27, 2004

OIL CONSERVATION DIVISION
1220 South St. Francis Dr.
Santa Fe, NM 87505

WELL API NO.	30-015-35224
5. Indicate Type of Lease	STATE <input checked="" type="checkbox"/> FEE <input type="checkbox"/>
6. State Oil & Gas Lease No.	
7. Lease Name or Unit Agreement Name	Huapache "31" State
8. Well Number	1
9. OGRID Number	227001
10. Pool name or Wildcat	Bunting Ranch; Morrow

SUNDRY NOTICES AND REPORTS ON WELLS
(DO NOT USE THIS FORM FOR PROPOSALS TO DRILL OR TO DEEPEN OR PLUG BACK TO A DIFFERENT RESERVOIR. USE "APPLICATION FOR PERMIT" (FORM C-101) FOR SUCH PROPOSALS.)

1. Type of Well: Oil Well ☐ Gas Well ☒ Other ☐

2. Name of Operator
Latigo Petroleum, Inc.

3. Address of Operator
P.O. Box 10340
Midland, TX 79702-7340

4. Well Location
Unit Letter C : 660 feet from the North line and 1780 feet from the West line
Section 31 Township 19S Range 23E NMPM County Eddy

11. Elevation (Show whether DR, RKB, RT, GR, etc.)
4157' GL

Pit or Below-grade Tank Application ☐ or Closure ☐

Pit type _____ Depth to Groundwater _____ Distance from nearest fresh water well _____ Distance from nearest surface water _____

Pit Liner Thickness: _____ mil Below-Grade Tank: Volume _____ bbls; Construction Material _____

12. Check Appropriate Box to Indicate Nature of Notice, Report or Other Data

NOTICE OF INTENTION TO:

PERFORM REMEDIAL WORK ☐ PLUG AND ABANDON ☐
TEMPORARILY ABANDON ☐ CHANGE PLANS ☐
PULL OR ALTER CASING ☐ MULTIPLE COMPL ☐

OTHER: ☐

SUBSEQUENT REPORT OF:

REMEDIAL WORK ☐ ALTERING CASING ☐
COMMENCE DRILLING OPNS. ☐ P AND A ☐
CASING/CEMENT JOB ☐

OTHER: Amend drilling location ☒

13. Describe proposed or completed operations. (Clearly state all pertinent details, and give pertinent dates, including estimated date of starting any proposed work). SEE RULE 1103. For Multiple Completions: Attach wellbore diagram of proposed completion or recompletion.

11/29/06 - Moved location.

OLD LOCATION: 660' FNL & 1980' FWL

NEW LOCATION: 660 FNL & 1780 FWL

Moved location 200' to the west due to fence line.

I hereby certify that the information above is true and complete to the best of my knowledge and belief. I further certify that any pit or below-grade tank has been/will be constructed or closed according to NMOCD guidelines ☐, a general permit ☐ or an (attached) alternative OCD-approved plan ☐.

SIGNATURE Lisa Hunt TITLE Regulatory Analyst DATE 12/14/2006

Type or print name Lisa Hunt

E-mail address: huntl@pogoproducing.com Telephone No. (432)685-8229

For State Use Only

BRYAN G. ARANT
DISTRICT II GEOLOGIST

APPROVED BY: _____ TITLE _____ DATE DEC 15 2006

Conditions of Approval (if any): _____

DISTRICT I

1625 N. FRENCH DR., ROSA, NM 88240

State of New Mexico

Energy, Minerals and Natural Resources Department

Form C-102

DISTRICT II

1301 W. GRAND AVENUE, ARTERIA, NM 88210

OIL CONSERVATION DIVISION

1220 SOUTH ST. FRANCIS DR.
Santa Fe, New Mexico 87505

Revised October 12, 2006

Submit to Appropriate District Office

State Lease - 4 Copies

Fee Lease - 3 Copies

DISTRICT III

1000 Rio Brazos Rd., Aztec, NM 87410

DISTRICT IV

1220 S. ST. FRANCIS DR., SANTA FE, NM 87505

WELL LOCATION AND ACREAGE DEDICATION PLAT

☐ AMENDED REPORT

API Number 30-015-35224	Pool Code 73100	Pool Name Bunting Ranch; Morrow
Property Code 36134	Property Name HUAPACHE 31 STATE	Well Number 1
OGRID No. 227001	Operator Name LATIGO PETROLEUM, INC.	Elevation 4162'

Surface Location

UL or lot No.	Section	Township	Range	Lot Idn	Feet from the	North/South line	Feet from the	East/West line	County
C	31	19-S	23-E		660	NORTH	1780	WEST	EDDY

Bottom Hole Location If Different From Surface

UL or lot No.	Section	Township	Range	Lot Idn	Feet from the	North/South line	Feet from the	East/West line	County
Dedicated Acres 320	Joint or Infill	Consolidation Code	Order No.						

NO ALLOWABLE WILL BE ASSIGNED TO THIS COMPLETION UNTIL ALL INTERESTS HAVE BEEN CONSOLIDATED
OR A NON-STANDARD UNIT HAS BEEN APPROVED BY THE DIVISION

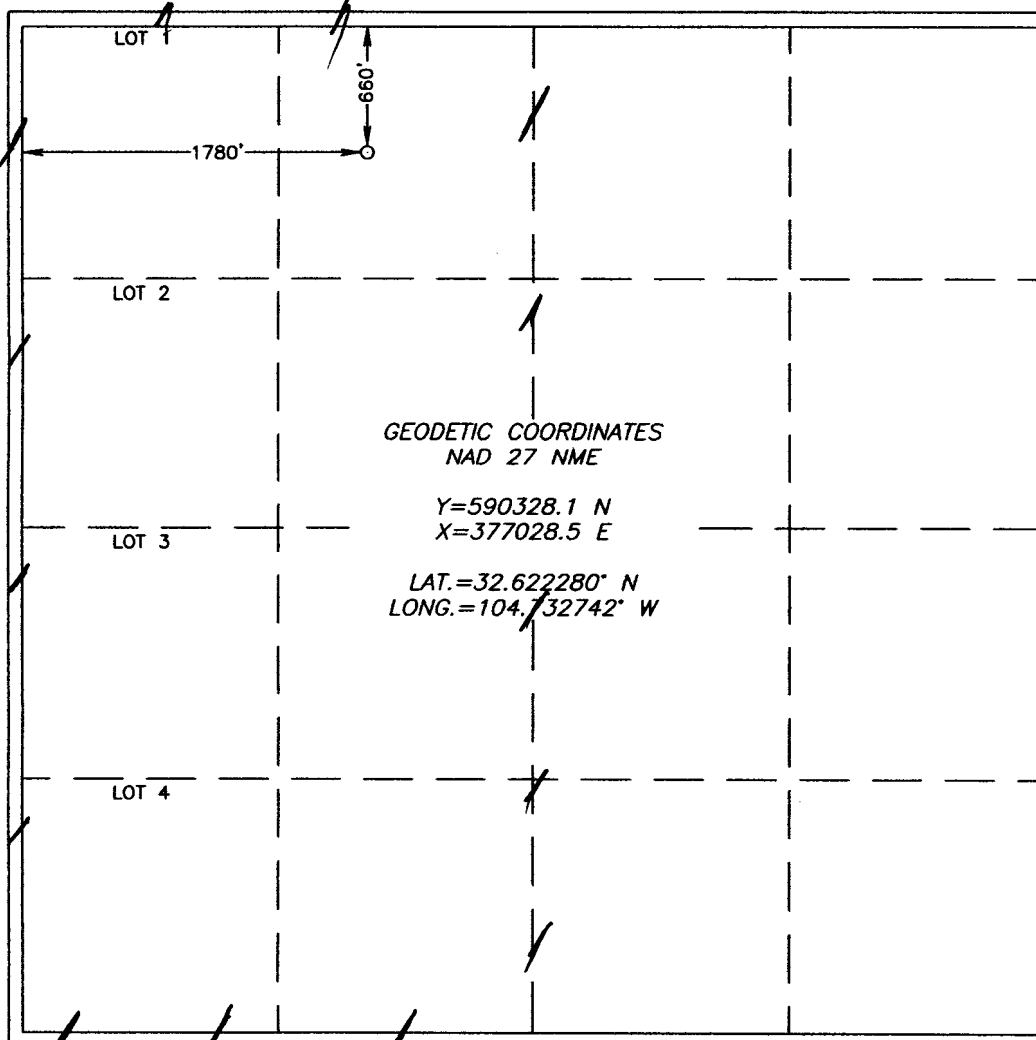

OPERATOR CERTIFICATION

I hereby certify that the information herein is true and complete to the best of my knowledge and belief, and that this organization either owns a working interest or unleased mineral interest in the land including the proposed bottom hole location or has a right to drill this well at this location pursuant to a contract with an owner of such mineral or working interest, or to a voluntary pooling agreement or a compulsory pooling order heretofore entered by the division.

Lisa Hunt 12/14/06
Signature Date

Lisa Hunt
Printed Name

SURVEYOR CERTIFICATION

I hereby certify that the well location shown on this plat was plotted from field notes of actual surveys made by me or under my supervision, and that the same is true and correct to the best of my belief.

NOVEMBER 21, 2006

Date Surveyed ADT
Signature & Seal of Professional Surveyor

Gary N. Edson 12/07/06
06.11.1893

Certificate No. GARY EDSON 12641

SECTION 31, TOWNSHIP 19 SOUTH, RANGE 23 EAST, N.M.P.M.,

EDDY COUNTY,

NEW MEXICO

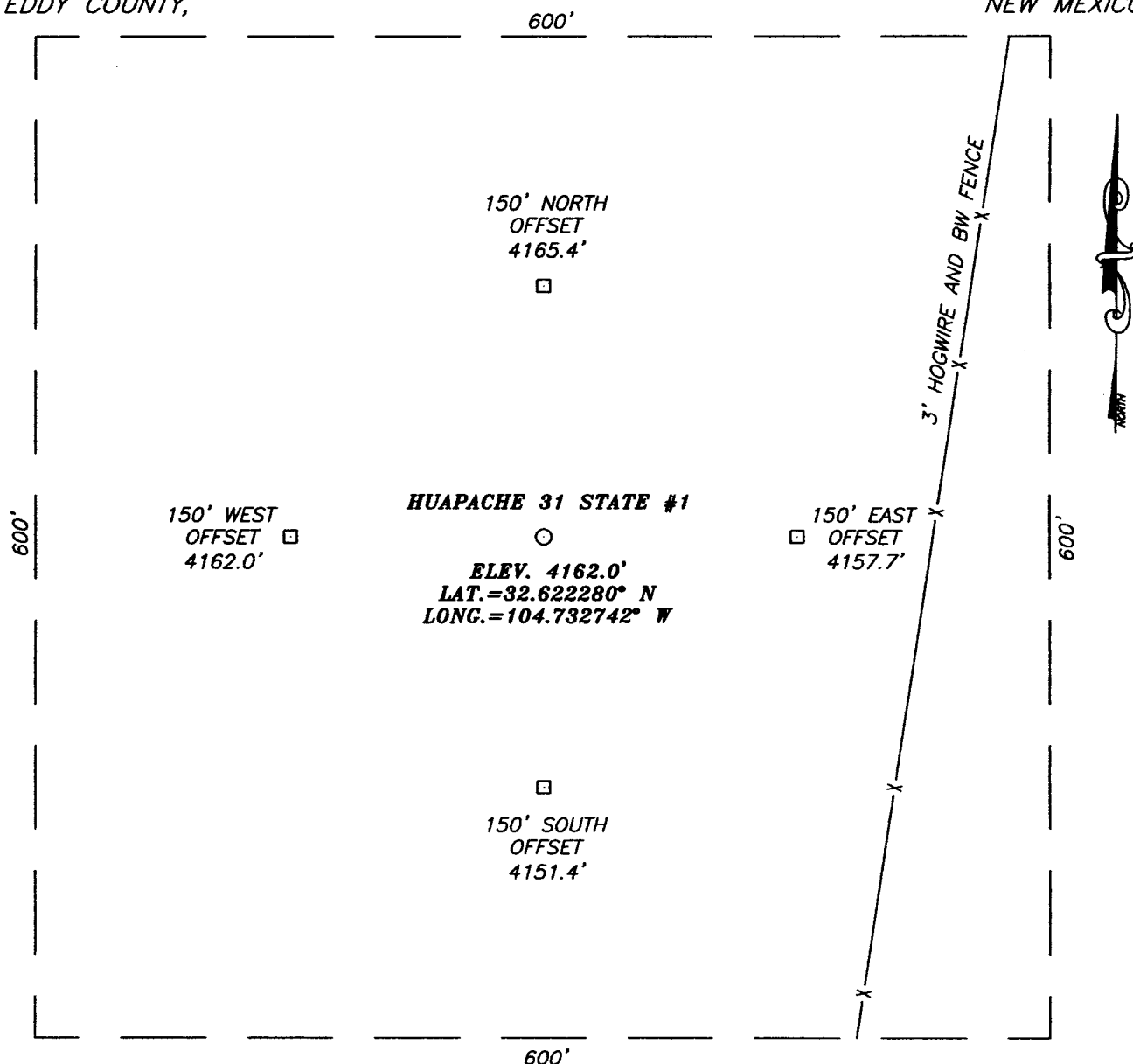

DIRECTIONS TO LOCATION

FROM THE INTERSECTION OF EDDY CO. RD. 12 (ARMSTRONG) AND EDDY CO. RD. 23 (ROCK DAISY) GO NORTH ON ARMSTRONG FOR APPROX. 2.5 MILES TO SIEGREST ROAD. TURN LEFT (WEST) AND GO APPROX. 0.6 MILES TO A GATE AT THE OLD BUNTING RANCH HOUSE, CONTINUE WEST THROUGH GATE FOR APPROX. 0.4 MILES TO A TWO TRACK ROAD ON LEFT, TURN LEFT (SOUTH) AND GO APPROX. 0.5 MILES TO A TWO TRACK ROAD ON LEFT, TURN LEFT (EAST) AND GO APPROX. 0.5 MILES TO THE E.G.L. RESOURCES RUNYON 30 STATE COM# 1 WELL, CONTINUE EAST PAST WELL APPROX. 300' TO FENCE, FOLLOW FENCE SOUTH FOR APPROX. 0.35 MILES. THIS LOCATION IS APPROX. 200 FEET WEST.

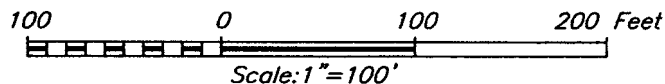

LATIGO PETROLEUM, INC.

HUAPACHE 31 STATE #1 WELL
LOCATED 660 FEET FROM THE NORTH LINE
AND 1780 FEET FROM THE WEST LINE OF SECTION 31,
TOWNSHIP 19 SOUTH, RANGE 23 EAST, N.M.P.M.,
EDDY COUNTY, NEW MEXICO.

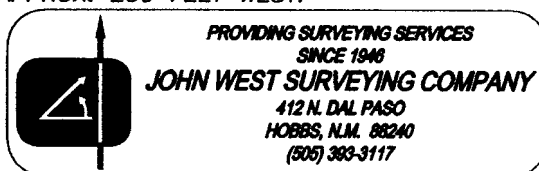

Survey Date: 11/21/06	Sheet 1 of 1 Sheets
W.O. Number: 06.11.1893	Dr By: ADT
Date: 12/4/06	Disk: CD#1
06111893	Scale: 1"=100'

VICINITY MAP

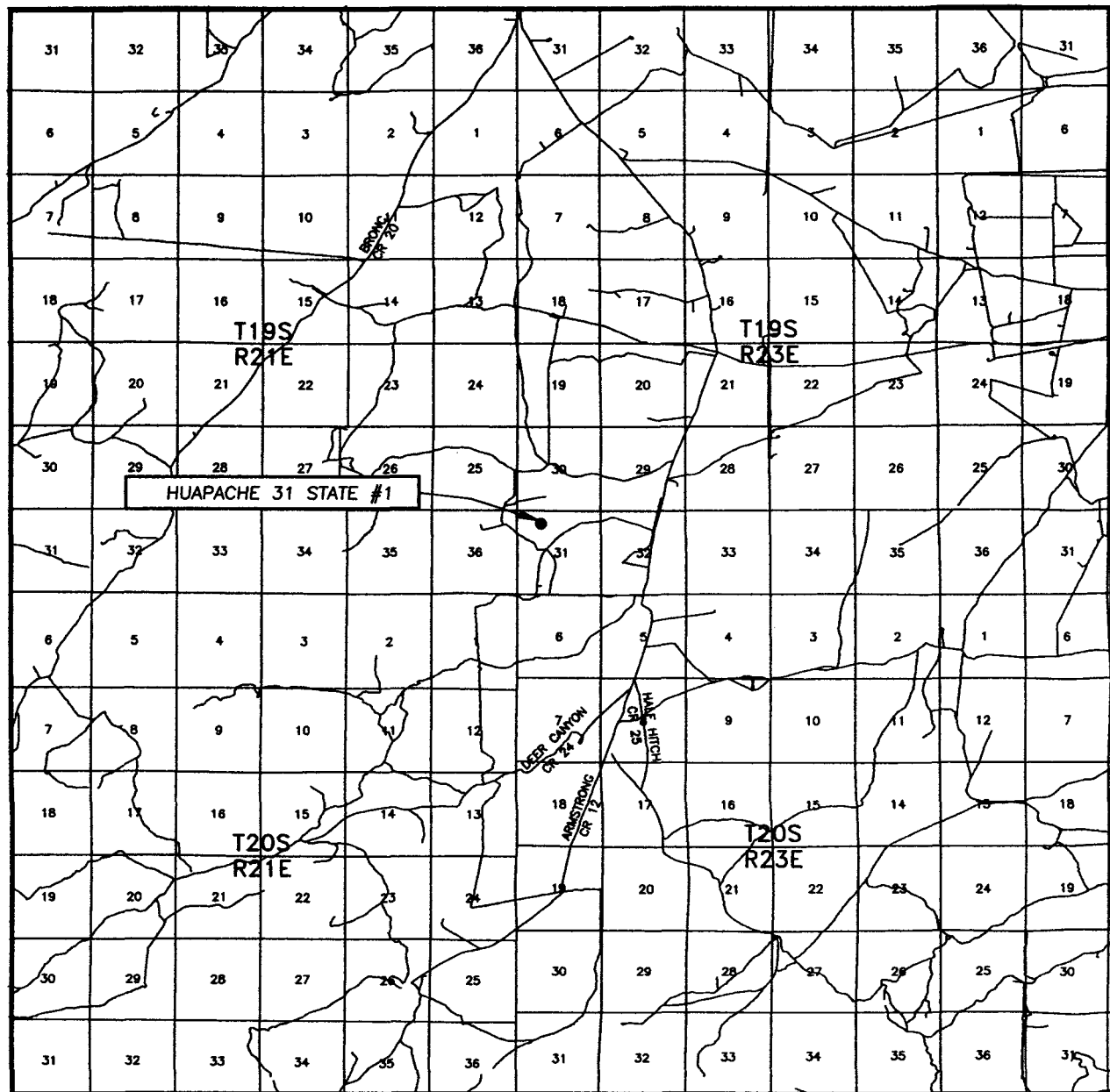

SCALE: 1" = 2 MILES

SEC. 31 TWP. 19-S RGE. 23-E
 SURVEY N.M.P.M.
 COUNTY EDDY STATE NEW MEXICO
 DESCRIPTION 660' FNL & 1780' FWL
 ELEVATION 4162'
 OPERATOR LATIGO PETROLEUM, INC.
 LEASE HUAPACHE 31 STATE

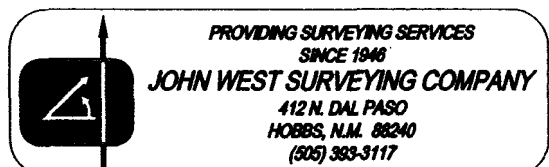

LOCATION VERIFICATION MAP

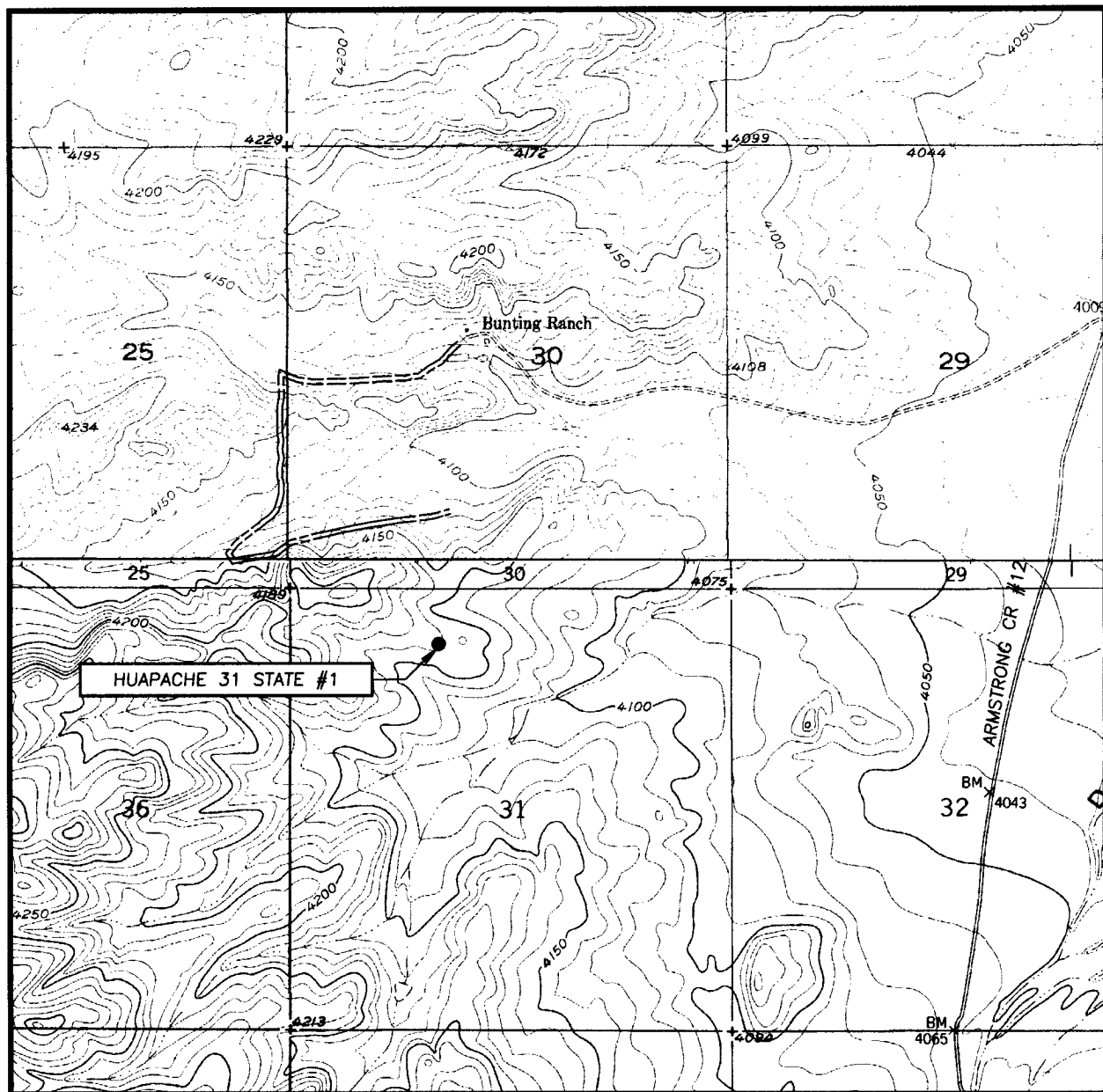

SCALE: 1" = 2000'

CONTOUR INTERVAL:
BOX CANYON RANCH, N.M. - 10'

SEC. 31 TWP. 19-S RGE. 23-E

SURVEY N.M.P.M.

COUNTY EDDY STATE NEW MEXICO

DESCRIPTION 660' FNL & 1780' FWL

ELEVATION 4162'

OPERATOR LATIGO PETROLEUM, INC.

LEASE HUAPACHE 31 STATE

U.S.G.S. TOPOGRAPHIC MAP

BOX CANYON RANCH, N.M.

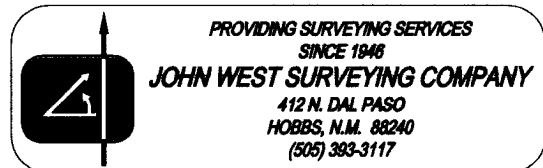

PROVIDING SURVEYING SERVICES
SINCE 1946

JOHN WEST SURVEYING COMPANY

412 N. DAL PASO
HOBBS, N.M. 88240
(505) 393-3117