

FA-227

AT507-140



-ARTESIA

If earthen pits are used in association with the drilling of this well, an OCD pit permit must be obtained prior to pit construction.

Form 5100-5 (April 2004)

UNITED STATES DEPARTMENT OF THE INTERIOR BUREAU OF LAND MANAGEMENT

APPLICATION FOR PERMIT TO DRILL OR REENTER

FORM APPROVED OMB No. 1004-0137 Expires March 31, 2007

5. Lease Serial No. NMLC 060853R

6. If Indian, Allottee or Tribe Name

1a. Type of work: [X] DRILL [] REENTER

7. If Unit or CA Agreement, Name and No. NNMN68294X

1b. Type of Well: [] Oil Well [X] Gas Well [] Other [X] Single Zone [] Multiple Zone

8. Lease Name and Well No. BIG EDDY UNIT 158 1775

2. Name of Operator BEPCO, L.P. 1801

9. API Well No. 30-015-35345

3a. Address P O Box 2760 Midland, TX 79702

3b. Phone No. (include area code) (432) 683-2277

10. Field and Pool, or Exploratory Indian Flats; (MORROW) Southwest

4. Location of Well (Report location clearly and in accordance with any State requirements. *) At surface NWSE 1830' FSL, 1980' FEL, 32.419778 N LAT, 104.090111 W LON At proposed prod. zone SAME

11. Sec., T. R. M. or Blk. and Survey or Area SEC 4, T22S, R28E, MER NMP SME: BLM

14. Distance in miles and direction from nearest town or post office* 9 MILES NORTH OF LOVING, NM

12. County or Parish Eddy 13. State NM

15. Distance from proposed* location to nearest property or lease line, ft. (Also to nearest drig. unit line, if any) 660'

16. No. of acres in lease 1479

17. Spacing Unit dedicated to this well 320

18. Distance from proposed location* to nearest well, drilling, completed, applied for, on this lease, ft. 2657'

19. Proposed Depth 12,600'

20. BLM/BIA Bond No. on file

21. Elevations (Show whether DF, KDB, RT, GL, etc.) 3163' GL

22. Approximate date work will start* 04/01/2007

23. Estimated duration 40 DAYS

24. Attachments

The following, completed in accordance with the requirements of Onshore Oil and Gas Order No.1, shall be attached to this form:

- 1. Well plat certified by a registered surveyor. 2. A Drilling Plan. 3. A Surface Use Plan (if the location is on National Forest System Lands, the SUPO shall be filed with the appropriate Forest Service Office). 4. Bond to cover the operations unless covered by an existing bond on file (see Item 20 above). 5. Operator certification 6. Such other site specific information and/or plans as may be required by the authorized officer.

25. Signature Donnette Childers Title Administrative Assistant

Name (Printed/Typed) Annette Childers

Date 12/04/2006

Approved by (Signature) /s/ James A. Amos Title FIELD MANAGER

Name (Printed/Typed) /s/ James A. Amos Office CARLSBAD FIELD OFFICE

Date JAN 04 2007

Application approval does not warrant or certify that the applicant holds legal or equitable title to those rights in the subject lease which would entitle the applicant to conduct operations thereon. Conditions of approval, if any, are attached.

APPROVAL FOR 1 YEAR

SEE ATTACHED FOR CONDITIONS OF APPROVAL

APPROVAL SUBJECT TO GENERAL REQUIREMENTS AND SPECIAL STIPULATIONS ATTACHED

DISTRICT I
1625 N. French Dr., Hobbs, NM 88240

DISTRICT II
1301 W. Grand Avenue, Artesia, NM 88210

DISTRICT III
1000 Rio Brazos Rd., Aztec, NM 87410

DISTRICT IV
1220 St. Francis Dr., Santa Fe, NM 87505

State of New Mexico
Energy, Minerals and Natural Resources Department

Form C-102
Revised October 12, 2005

Submit to Appropriate District Office
State Lease - 4 Copies
Fee Lease - 3 Copies

OIL CONSERVATION DIVISION
1220 South St. Francis Dr.
Santa Fe, New Mexico 87505

AMENDED REPORT

WELL LOCATION AND ACREAGE DEDICATION PLAT

API Number	Pool Code 79100	Pool Name Indian Flats; (morrow)	Southwest
Property Code 001775	Property Name BIG EDDY UNIT		Well Number 158
OGRID No. 001801	Operator Name BEPCO, L.P.		Elevation 3163'

Surface Location

UL or lot No.	Section	Township	Range	Lot Idn	Feet from the	North/South line	Feet from the	East/West line	County
J	4	22 S	28 E		1830	SOUTH	1980	EAST	EDDY

Bottom Hole Location If Different From Surface

UL or lot No.	Section	Township	Range	Lot Idn	Feet from the	North/South line	Feet from the	East/West line	County

Dedicated Acres	Joint or Infill	Consolidation Code	Order No.
320	N		

NO ALLOWABLE WILL BE ASSIGNED TO THIS COMPLETION UNTIL ALL INTERESTS HAVE BEEN CONSOLIDATED OR A NON-STANDARD UNIT HAS BEEN APPROVED BY THE DIVISION

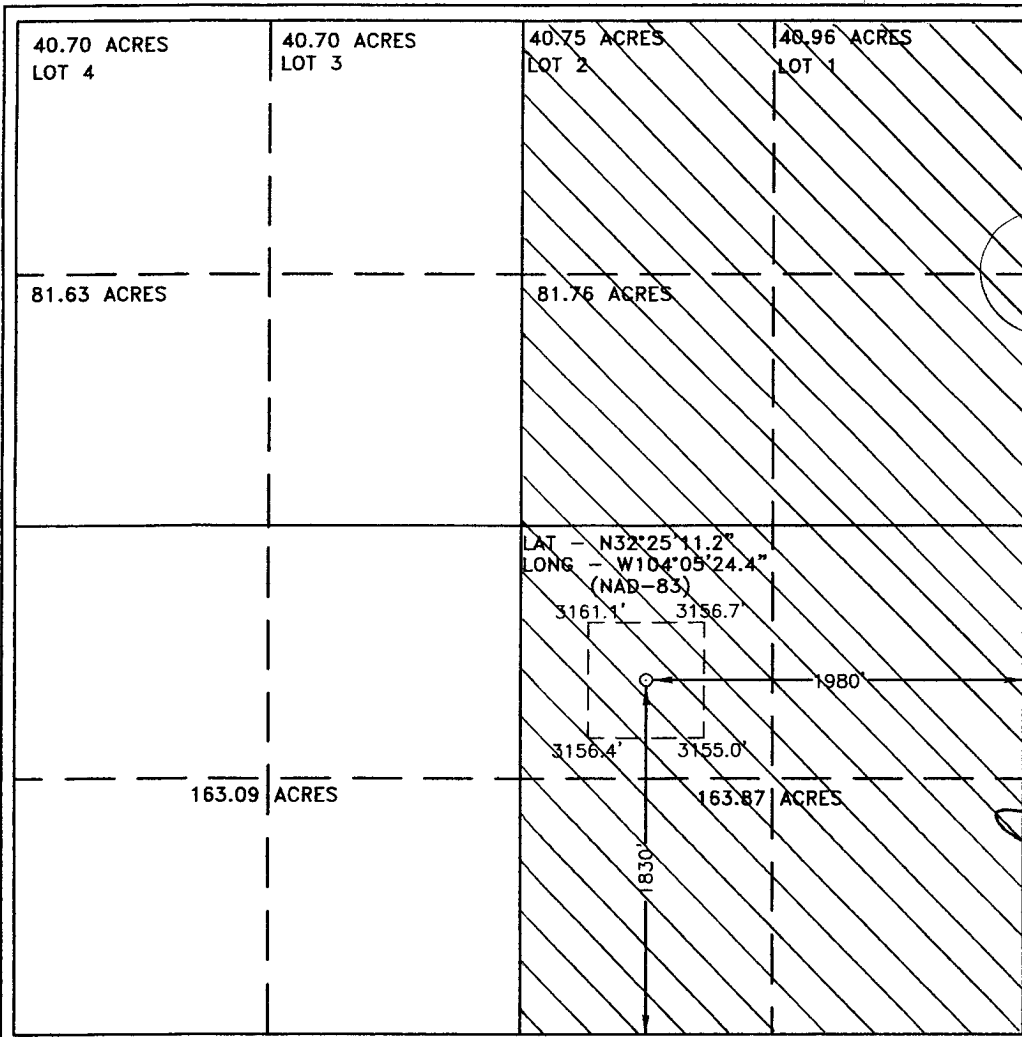

OPERATOR CERTIFICATION

I hereby certify that the information contained herein is true and complete to the best of my knowledge and belief, and that this organization either owns a working interest or unleased mineral interest in the land including the proposed bottom hole location pursuant to a contract with an owner of such a mineral or working interest, or to a voluntary pooling agreement or a compulsory pooling order heretofore entered by the division.

Signature: *[Signature]* Date: 12/1/06

Printed Name: STEPHEN M. MARTINEZ

SURVEYOR CERTIFICATION

I hereby certify that the well location shown on this plat was plotted from field notes of actual surveys made by me or under my supervision, and that the same is true and correct to the best of my belief.

OCTOBER 10, 2006

Date Surveyed: 10/10/06

Signature: *[Signature]*
Professional Surveyor

NEW MEXICO
W.O. No. 17785

Certificate No. Gary Jones 7977

REGISTERED PROFESSIONAL LAND SURVEYOR
BASIN SURVEYS

SECTION 4, TOWNSHIP 22 SOUTH, RANGE 28 EAST, N.M.P.M.,
 EDDY COUNTY, NEW MEXICO.

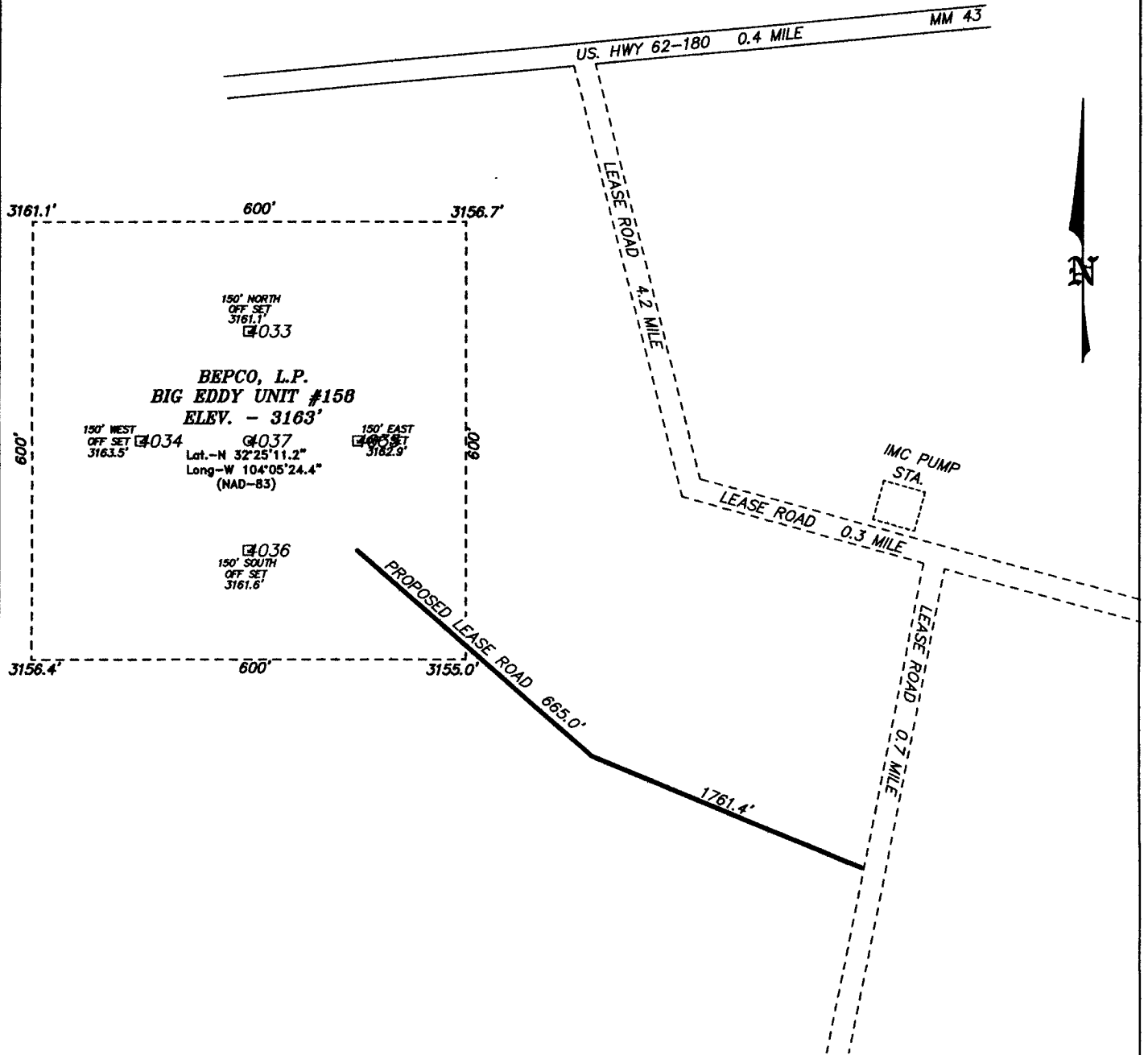

DIRECTIONS TO LOCATION:

FROM MILE MARKER #43 ON US. HWY 62-180,
 PROCEED WEST 0.4 MILE TO LEASE ROAD (SIGN FOR
 BASS), ON LEASE ROAD PROCEED SOUTH 4.2 MILE;
 THENCE 0.3 MILE EAST PAST IMC BOOSTER; THENCE
 0.7 MILE SOUTHWEST TO PROPOSED LEASE ROAD.

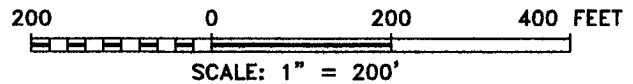

BEPCO, L.P.

REF: BIG EDDY UNIT #158 / WELL PAD AND TOPO

THE BIG EDDY UNIT No. 158 LOCATED 1830' FROM
 THE SOUTH LINE AND 1980' FROM THE EAST LINE OF
 SECTION 4, TOWNSHIP 22 SOUTH, RANGE 28 EAST,

N.M.P.M., EDDY COUNTY, NEW MEXICO.

Basin Surveys P.O. BOX 1786-HOBBS, NEW MEXICO

W.O. Number: 17350

Drawn By: J. SMALL

Date: 10-12-2006

Disk: JMS 17350W

Survey Date: 10-10-2006

Sheet 1 of 1 Sheets

Surface casing to be set into the Rustler below all fresh water sands.
Production casing will be cemented using Halliburton Premium Plus w/ TOC 500' above uppermost pay zones. Drilling procedure, BOP diagram, anticipated tops and surface plans attached.

This well is located outside the Secretary's Potash area and outside the R-111 Potash area. There are no potash leases within 5 miles of the location.

MULTI-POINT SURFACE USE PLAN

NAME OF WELL: BIG EDDY UNIT #158

LEGAL DESCRIPTION – SURFACE: 1830' FSL & 1980' FEL, Section 4, T22S-R28E, Eddy County, NM

POINT 1: EXISTING ROADS

A) Proposed Well Site Location

See Exhibit "B".

B) Existing Roads:

From mile marker #43 on U.S. Highway 62-180, proceed west 0.4 miles to the lease road (Sign for Bass Enterprises Production Co.). On the lease road proceed south 4.2 miles; thence 0.3 miles past the IMC Booster; thence 0.7 miles southwest to the proposed lease road.

C) Existing Road Maintenance or Improve Plan:

See Exhibit "B"

POINT 2: NEW PLANNED ACCESS ROUTE

A) Route Location:

See Exhibit "B". The new road will be 12' wide and approximately 2,426' long from existing lease road. The road will be constructed of watered and compacted caliche.

B) Width

12' Wide.

C) Maximum Grade

Not Applicable.

D) Turnouts

As required by BLM stipulations

E) Culverts, Cattle Guards, and Surfacing Equipment

None

POINT 3: LOCATION OF EXISTING WELLS

Exhibit "A" indicates existing wells within the surrounding area.

POINT 4: LOCATION OF EXSITING OR PROPOSED FACILITIES

A) Existing facilities within one mile owned or controlled by lessee/operator (Exhibit "A"):

Bass production facilities are located at the Bass Big Eddy Unit #64 – SW/4, Sec. 33, T21S, R28E

POINT 4: LOCATION OF EXSITING OR PROPOSED FACILITIES

B) New Facilities in the Event of Production:

New production facilities will be installed at the new location.

C) Rehabilitation of Disturbed Areas Unnecessary for Production:

Following the construction of production facilities, those access areas required for continued production will be graded to provide drainage and minimize erosion. The areas necessary for use will be graded to blend in the surrounding topography – See Point 10.

POINT 5: LOCATION AND TYPE OF WATER SUPPLY

A) Location and Type of Water Supply

Fresh water will be hauled from the City of Carlsbad. Brine water will be hauled from Champion Brine Water Station, 3.5 miles east and 2.5 miles south of Carlsbad.

B) Water Transportation System

Water hauling to the location will be over the existing and proposed roads.

POINT 6: SOURCE OF CONSTRUCTION MATERIALS

A) Materials

Onsite Caliche.

B) Land Ownership

Federally Owned.

C) Materials Foreign to the Site

No construction materials foreign to this area are anticipated for this drill site.

D) Access Roads

No additional access roads are required.

POINT 7: METHODS FOR HANDLING WASTE MATERIAL

A) Cuttings

Cuttings will be contained in the reserve pit.

B) Drilling Fluids

Drilling fluids will be contained in the reserve pit.

C) Produced Fluids

Water Production will be contained in the reserve pit.

Hydrocarbon fluid or other fluids that may be produced during testing will be retained in the test tanks. Prior to cleanup operations, any hydrocarbon material in the reserve pit will be removed by skimming or burning as the situation would dictate.

D) Sewage

Current laws and regulations pertaining to the disposal of human waste will be complied with.

E) Garbage

Portable containers will be utilized for garbage disposal during the drilling of this well.

F) Cleanup of Well Site

Upon release of the drilling rig, the surface of the drilling pad will be graded to accommodate a completion rig if testing indicates potential productive zones. In any case, the "mouse" hole and the "rat" hole will be covered. The reserve pit will be fenced and the fence maintained until the pit is backfilled. Reasonable cleanup will be performed prior to the final restoration of the site.

POINT 8: ANCILLARY FACILITIES

None Required.

POINT 9: WELL SITE LAYOUT

A) Rig Orientation and Layout

Exhibit "D" show the dimensions of the well pad and reserve pits and the location of major rig components. Only minor leveling of the well site will be required. No significant cuts or fills will be necessary.

B) Locations of Pits and Access Road

See Exhibits "C" and "D"

C) Lining of the Pits

The reserve pit will be lined with plastic.

POINT 10: PLANS FOR RESTORATION OF THE SERVICE

A) Reserve Pit Cleanup

A pit will be fenced at the time of rig release and shall be maintained until the pit is backfilled. Previous to backfill operations, any hydrocarbon material on the pit surface shall be removed. The fluids and solids contained in the pit shall be backfilled with soil excavated from the site and soil adjacent to the reserve pit. The restored surface of the pit shall be contoured to prevent impoundment of surface water flow. Water – bars will be constructed as needed to prevent excessive erosion. Topsoil, as available, shall be placed over the restored surface in a uniform layer. The area will be seeded according to the BLM stipulations during the appropriate season following restoration.

B) Restoration Plans – Production Developed

The reserve pit will be backfilled and restored as described above under Item A. In addition, those areas not required for production will be graded to blend with the surrounding topography. Topsoil, as available, will be placed upon those areas and seeded. The portion of the site required for production will be graded to minimize erosion and provide access during inclement conditions. Following depletion and abandonment of the site, restoration procedures will be those that follow under Item C.

C) Restoration Plans – No Production Developed

The reserve pit will be restored as described above. With no production developed, the entire surface disturbed by construction of the well site will be restored. The site will be contoured to blend with the surrounding topography and provide drainage of surface water. The topsoil, as available, shall be replaced in a uniform layer and seeded according to the BLM stipulations.

D) Rehabilitation Timetable

Upon completion of drilling operations, the initial cleanup of the site will be performed as soon as weather and site conditions allow economic execution of the work.

POINT 11: OTHER INFORMATION

A) Terrain

Relatively Flat

B) Soil

Caliche and sand.

C) Vegetation

Sparse, primarily grasses and mesquite with very little grass.

D) Surface Use

Primarily grazing.

E) Surface Water

There are no ponds, lakes, streams, or rivers within several miles of the wellsite.

F) Water Wells

There are no water wells within 1 mile of location.

G) Residences and Buildings

None in the immediate vicinity.

H) Historical Sites

None observed.

I) Archeological Resources

An archeological survey will be obtained for this area. The survey area will be a 600' x 600' square with its center on the wellhead stake. Before any construction begins, a full and complete archeological survey will be submitted to the BLM. Any location or construction conflicts will be resolved before construction begins.

J) Surface Ownership

The well site and access road are both on federally owned land.

K) Well signs will be posted at the drilling site.

L) Open Pits

All pits containing liquid or mud will be fenced and bird-netted.

POINT 12: OPERATOR'S FIELD REPRESENTATIVE

(Field personnel responsible for compliance with development plan for surface use).

DRILLING
William R. Dannels
Box 2760
Midland, Texas 79702
(432) 683-2277

PRODUCTION
Mike Waygood
3104 East Green Street
Carlsbad, New Mexico 88220
(505) 887-7329

Michael Lyon
Box 2760
Midland, Texas 79702
(432) 683-2277

POINT 13: CERTIFICATION

I hereby certify that I, or persons under my direct supervision have inspected the proposed drill site and access route; that I am familiar with the conditions which currently exist; that the statements made in the plan are, to the best of my knowledge, true and correct; and that the work associated with operations proposed herein will be performed by Bass Enterprises Production Co. and it's contractors and subcontractors in conformity with this plan and the terms and conditions under which it is approved. This statement is subject to the provisions of 18 U.S.C. 1001 for the filing of a false statement.

12/1/2006
Date

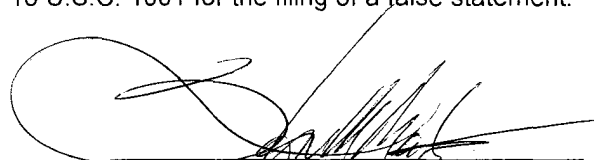
Stephen M. Martinez

SMM

SECTION 4, TOWNSHIP 22 SOUTH, RANGE 28 EAST, N.M.P.M.,
EDDY COUNTY, NEW MEXICO.

EXHIBIT "C"

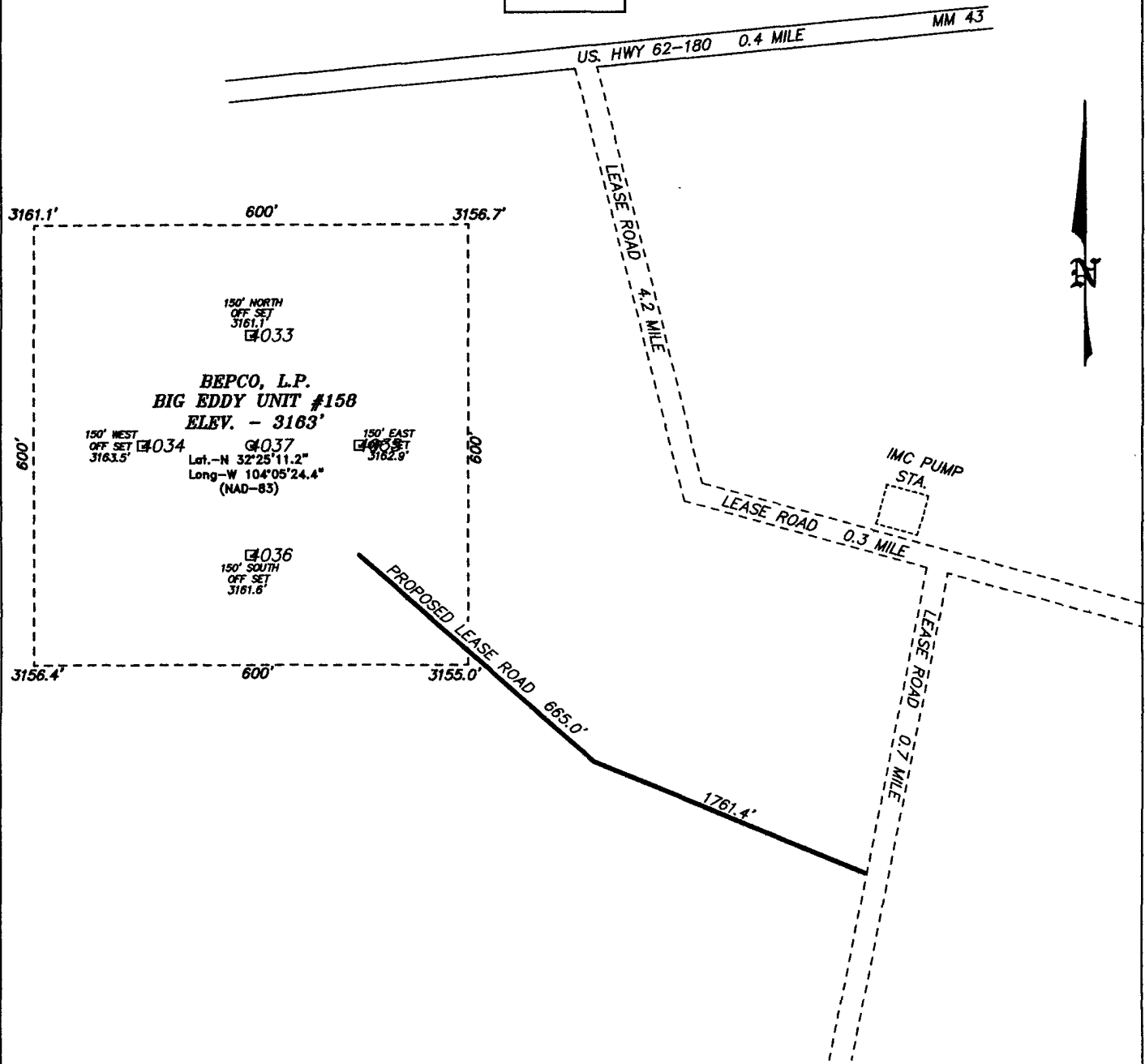

DIRECTIONS TO LOCATION:

FROM MILE MARKER #43 ON US. HWY 62-180,
PROCEED WEST 0.4 MILE TO LEASE ROAD (SIGN FOR
BASS), ON LEASE ROAD PROCEED SOUTH 4.2 MILE;
THENCE 0.3 MILE EAST PAST IMC BOOSTER; THENCE
0.7 MILE SOUTHWEST TO PROPOSED LEASE ROAD.

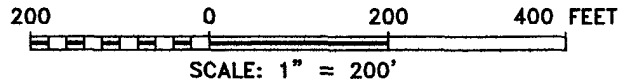

BEPCO, L.P.

REF: BIG EDDY UNIT #158 / WELL PAD AND TOPO

THE BIG EDDY UNIT No. 158 LOCATED 1830' FROM
THE SOUTH LINE AND 1980' FROM THE EAST LINE OF
SECTION 4, TOWNSHIP 22 SOUTH, RANGE 28 EAST,
N.M.P.M., EDDY COUNTY, NEW MEXICO.

Basin Surveys P.O. BOX 1786-HOBBS, NEW MEXICO

W.O. Number: 17350 Drawn By: J. SMALL

Date: 10-12-2006 Disk: JMS 17350W

Survey Date: 10-10-2006 Sheet 1 of 1 Sheets

ADOBE IRONHORSE

Rig Schematic

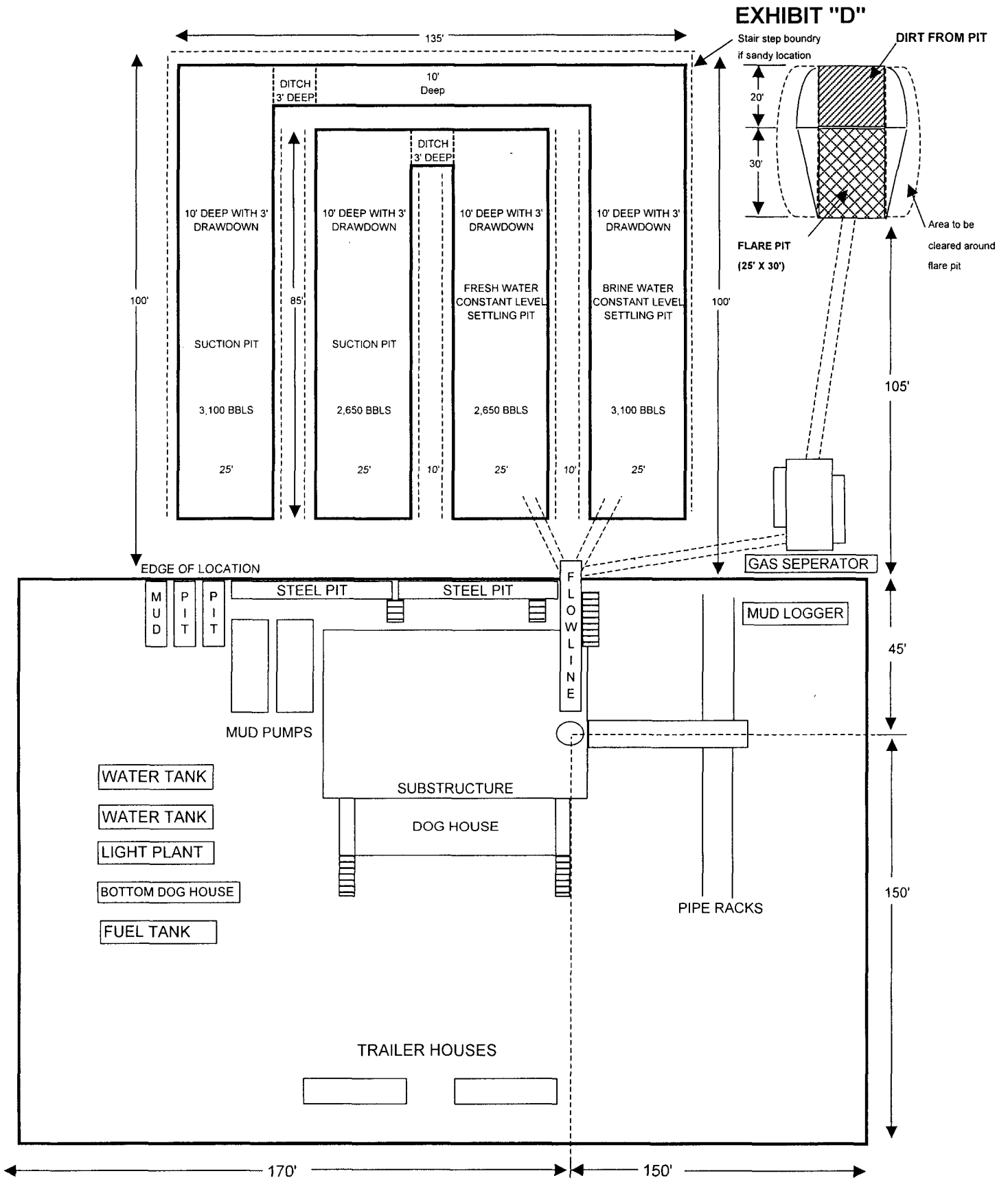

5000 PSI WP

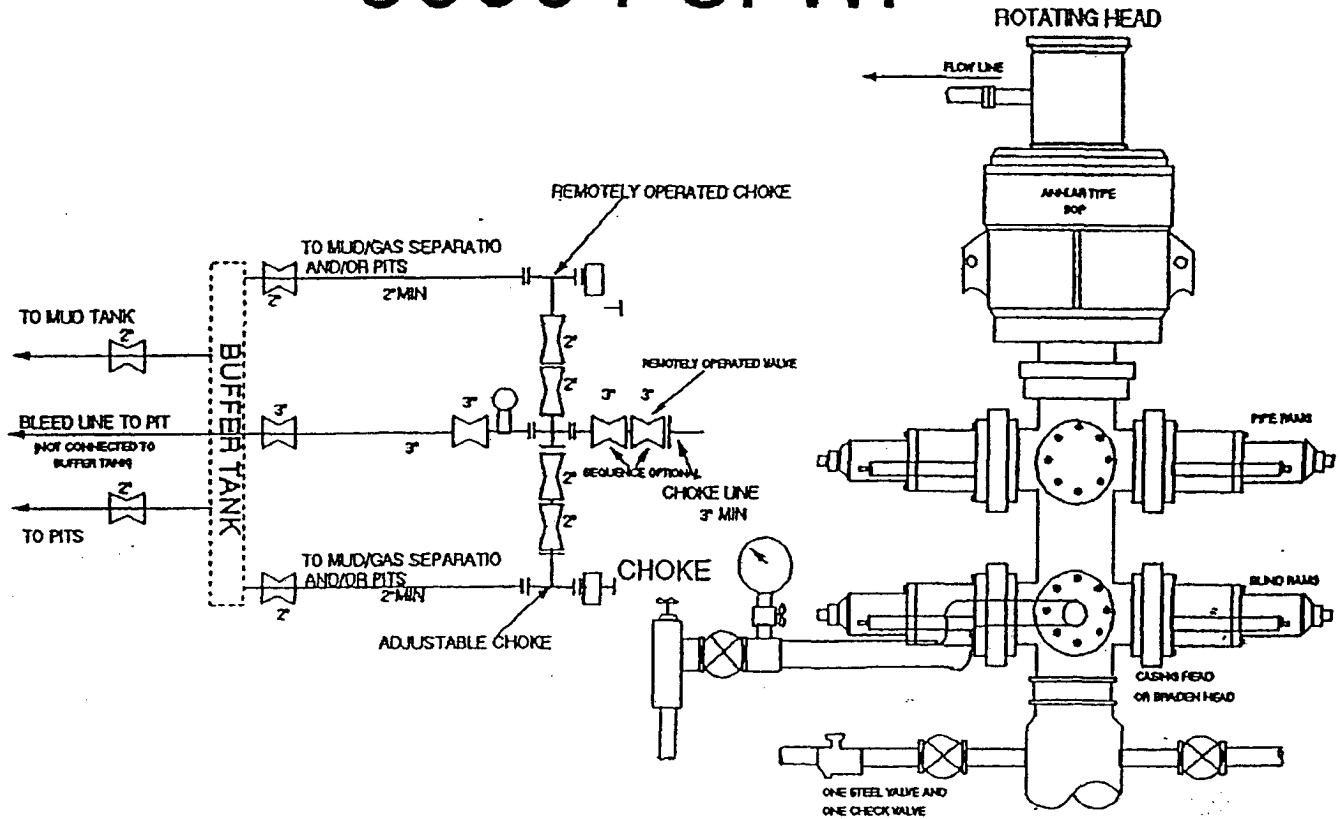

THE FOLLOWING CONSTITUTE MINIMUM BLOWOUT PREVENTER REQUIREMENTS

- A. One double gate blowout preventer with lower rams for pipe and upper rams blind, all hydraulically controlled.
- B. Opening on preventers between rams to be flanged, studded or clamped and at least two inches in diameter.
- C. All connections from operating manifold to preventers to be all steel hose or tube a minimum of one inch in diameter.
- D. The available closing pressure shall be at least 15% in excess of the required with sufficient volume to operate (close, open and re-close) the preventers.
- E. All connections to and from preventers to have a pressure rating equivalent to that of the BOP's.
- F. Manual controls to be installed before drilling cement plug.
- G. Valve to control flow through drill pipe to be located on rig floor.
- H. All chokes will be adjustable. Choke spool may be used between rams.

DIAGRAM 1

SPECIAL DRILLING STIPULATIONS

THE FOLLOWING DATA IS REQUIRED ON THE WELL SIGN

Operator's Name: BEPCO, L.P. Well Name & #: Big Eddy Unit # 158
Location 1830 F S L & 1980 F E L; Sec. 04, T. 22 S., R. 28 E.
Lease #: NMLC-060853A County: Eddy State: New Mexico

The Special stipulations check marked below are applicable to the above described well and approval of this application to drill is conditioned upon compliance with such stipulations in addition to the General Requirements. The permittee should be familiar with the General Requirements, a copy of which is available from a Bureau of Land Management office. EACH PERMITTEE HAS THE RIGHT OF ADMINISTRATIVE APPEAL TO THESE STIPULATIONS PURSUANT TO TITLE 43 CFR 3165.3 AND 3165.4.

This permit is valid for a period of one year from the date of approval or until lease expiration or termination whichever is shorter.

I. SPECIAL ENVIRONMENT REQUIREMENTS

- () Lesser Prairie Chicken (stips attached) () Flood plain (stips attached)
() San Simon Swale (stips attached) () Other

II. ON LEASE - SURFACE REQUIREMENTS PRIOR TO DRILLING

(X) The BLM will monitor construction of this drill site. Notify the (X) Carlsbad Field Office at (505) 234-5972 () Hobbs Office (505) 393-3612, at least 3 working days prior to commencing construction.

(X) Roads and the drill pad for this well must be surfaced with 6 inches of compacted caliche upon completion of well and it is determined to be a producer.

() All topsoil and vegetation encountered during the construction of the drill site area will be stockpiled and made available for resurfacing of the disturbed area after completion of the drilling operation. Topsoil on the subject location is approximately _____ inches in depth. Approximately _____ cubic yards of topsoil material will be stockpiled for reclamation.

(X) Other. **Pits West V- Door North**

III. WELL COMPLETION REQUIREMENTS

() A Communitization Agreement covering the acreage dedicated to the well must be filed for approval with the BLM. The effective date of the agreement must be prior to any sales.

(x) Surface Restoration: If the well is a producer, the reserve pit(s) will be backfilled when dry, and cut-and-fill slopes will be reduced to a slope of 3:1 or less. All areas of the pad not necessary for production must be re-contoured to resemble the original contours of the surrounding terrain, and topsoil must be re-distributed and re-seeded with a drill equipped with a depth indicator (set at depth of 1/2 inch) with the following seed mixture, in pounds of Pure Live Seed (PLS), per acre. If broadcasting, the seeding rate must be doubled.

- | | |
|---|---|
| (X) A. Seed Mixture 1 (Loamy Sites) | () B. Seed Mixture 2 (Sandy Sites) |
| Side Oats Grama (<i>Bouteloua curtipendula</i>) 5.0 | Sand Dropseed (<i>Sporobolus crptandrus</i>) 1.0 |
| Sand Dropseed (<i>Sporobolus cryptandrus</i>) 1.0 | Sand Lovegrass (<i>Eragostis trichodes</i>) 1.0 |
| Plains lovegrass (<i>Eragrostis intermedia</i>) 0.5 | Plains Bristlegrass (<i>Setaria magrostachya</i>) 2.0 |
| () C. Seed Mixture 3 (Shallow Sites) | () D. Seed Mixture 4 (Gypsum Sites) |
| Side oats Grama (<i>Bouteloua curtipendula</i>) 5.0 | Alkali Sacaton (<i>Sporobolus airoides</i>) 1.0 |
| Green Spangletop (<i>Leptochloa dubia</i>) 2.0 | Four-Wing Saltbush (<i>Atriplex canescens</i>) 5.0 |
| Plains Bristlegrass (<i>Setaria magrostachya</i>) 1.0 | |

() OTHER SEE ATTACHED SEED MIXTURE

Seeding should be done either late in the fall (September 15 - November 15, before freeze up, or early as possible the following spring to take advantage of available ground moisture.

() Other

RESERVE PIT CONSTRUCTION STANDARDS

The reserve pit shall be constructed entirely in cut material and lined with 6-mil plastic.

Mineral material extracted from within the boundary of the APD during construction of the well pad and reserve pits and be used for the construction of this well pad and its immediate access road only, as long as that portion of the access road it is use on remains on-lease. Removal of any additional material from this location for construction or improvement of other well pads and other access or lease roads must first be purchased from BLM.

Reclamation: Reclamation of this type of deep pit will consist of pushing the pit walls into the pit when sufficiently dry to support track equipment. The pit liner is NOT TO BE RUPTURED to facilitate drying; a ten month period after completion of the well is allowed for drying of the pit contents.

The pit area must be contoured to the natural terrain with all contaminated drilling mud buried with at least 3 feet of clean soil. The reclaimed area will then be seeded as specified in this permit.

OPTIONAL PIT CONSTRUCTION STANDARDS

The reserve pit may be constructed in predominantly fill material if:

- (1) Lined as specified above and
- (2) A temporary or emergency pit may be constructed immediately adjacent to the reserve pit as long as the pit remains within the APD boundary. Mineral material removed from this pit may be used for the construction of this well pad only and its immediate access road, as long as that portion of the access road the material is used on remains on-lease. Removal of any material from the APD boundary for use on other well locations or roads must first be purchased from BLM.

Reclamation of the reserve pit consists of bulldozing all reserve pit contents and contaminants into the borrow pit and covering with a minimum of 3 feet of clean soil material. The entire area must be re-contoured, all trash removed, and reseeded as specified in this permit.

CULTURAL

Whether or not an archaeological survey has been completed and notwithstanding that operations are being conducted as approved, the lessee/operator/grantee shall notify the BLM immediately if previously unidentified cultural resources are observed during surface disturbing operations. From the time of the observation, the lessee/operator/grantee shall avoid operations that will result in disturbance to these cultural resources until directed to process by BLM.

TRASH PIT STIPS

All trash, junk, and other waste material shall be contained in trash cages or bins to prevent scattering and will be removed and deposited in an approved sanitary landfill. Burial on site is not permitted.

CONDITIONS OF APPROVAL - DRILLING

Operator's Name: BEPCO, L P
Well Name & No. Big Eddy Unit # 158
Location: 1830' FSL, 1980' FEL, SEC4, T22S, R28E, Eddy County, NM
Lease: LC-060853

I. DRILLING OPERATIONS REQUIREMENTS:

1. The Bureau of Land Management (BLM) is to be notified at the Carlsbad Field Office, 620 East Greene St., Carlsbad, NM 88220, (505) 361-2822 - for wells in Eddy County; and the Hobbs Field Station, 414 West Taylor, Hobbs NM 88240, (505) 393-3612 for wells in Lea County, in sufficient time for a representative to witness:

A. Spudding

B. Cementing casing: 20 inch 13.375 inch 9.625 inch, 5.5 inch

C. BOP tests

2. A Hydrogen Sulfide (H2S) Drilling Plan should be activated prior to drilling into the N/A Formation. A copy of the plan shall be posted at the drilling site.

3. Unless the production casing has been run and cemented or the well has been properly plugged, the drilling rig shall not be removed from over the hole without prior approval.

4. Submit a Sundry Notice (Form 3160-5, one original and five copies) for each casing string, describing the casing and cementing operations. Include pertinent information such as; spud date, hole size, casing (size, weight, grade and thread type), cement (type, quantity and top), water zones and problems or hazards encountered. The Sundry shall be submitted within 15 days of completion of each casing string. The reports may be combined into the same Sundry if they fall within the same 15 day time frame.

5. The API No. assigned to the well by NMOCD shall be included on the subsequent report of setting the first casing string.

6. A Communitization Agreement covering the acreage dedicated to this well must be filed for approval with the BLM. The effective date of the agreement shall be prior to any sales.

7. Gamma-Ray/Neutron logs shall be run from the base of the Salado Formation to the surface; cable speed not to exceed 30 feet per minute.

II. CASING:

1. The 13.375 inch surface casing shall be set Above the salt, at least 25 feet into the Rustler Anhydrite, @ 524 feet, below usable water and cement circulated to the surface. If cement does not circulate to the surface the appropriate BLM office shall be notified and a temperature survey or cement bond log shall be run to verify the top of the cement. Remedial cementing shall be completed prior to drilling out that string. Note that the BLM Geologist John Simitz picks the top of the Salt as possibly varying between 1150 feet and 490 feet.

2. The minimum required fill of cement behind the 9.625 inch salt protection casing is circulate cement to the surface.

3. The minimum required fill of cement behind the 5-1/2 inch production casing is cement shall extend upward a minimum of 500 feet above the base of the intermediate casing string.

5. Whenever a casing string is cemented in the R-111-P Potash Area, cement shall be allowed to stand a minimum of twelve (12) hours under pressure and a total of twenty-four (24) hours before drilling the plug or initiating tests.

III. PRESSURE CONTROL:

1. All BOP systems and related equipment shall comply with well control requirements as described in Onshore Oil and Gas Order No. 2. The BOP and related equipment shall be installed and operational before drilling below the 13.375 inch casing shoe and shall be tested as described in Onshore Order No. 2. Any equipment failing to test satisfactorily shall be repaired or replaced.

2. Minimum working pressure of the blowout preventer and related equipment (BOPE) required for drilling the surface and intermediate casing shall be 2000 psi. Minimum working pressure of the blowout preventer and related equipment (BOPE) required for drilling below the 9.625 inch casing shall be 5000 psi.

3. The appropriate BLM office shall be notified in sufficient time for a representative to witness the tests.

- A variance to test the _____ to the reduced pressure of ___psi with the rig pumps is approved.
- The tests shall be done by an independent service company.
- The results of the test shall be reported to the appropriate BLM office.
- Testing fluid must be water or an appropriate clear liquid suitable for sub-freezing temperatures. Use of drilling mud for testing is not permitted since it can mask small leaks.
- Testing must be done in a safe workman-like manner. Hard line connections shall be required.
- BOPE must be tested prior to drilling into the **Wolfcamp** Formation by an independent service company.

IV. DRILLING MUD:

Mud system monitoring equipment, with derrick floor indicators and visual and audio alarms, shall be operating before drilling into the **Wolfcamp** Formation, and shall be used until production casing is run and cemented. Monitoring equipment shall consist of the following:

1. Recording pit level indicator to indicate volume gains and losses.
2. Mud measuring device for accurately determining the mud volumes necessary to fill the hole during trips.
3. Flow-sensor on the flow line to warn of abnormal mud returns from the well.

Engineering may be contacted at 505-706-2779 for variances if necessary.

FWright 12/22/06