

District I

1625 N. French Dr., Hobbs, NM 88240

District II

1301 W. Grand Ave., Artesia, NM 88210

District III

1000 Rio Brazos Rd., Aztec, NM 87410

District IV

1220 S. St. Francis Dr., Santa Fe, NM 87505



OIL CONSERVATION DIVISION  
1220 South St. Francis Dr.  
Santa Fe, NM 87505

WELL API NO. 30-015-20140
5. Indicate Type of Lease STATE <input type="checkbox"/> FEE <input checked="" type="checkbox"/>
6. State Oil & Gas Lease No.
7. Lease Name or Unit Agreement Name Nickson BM
8. Well Number 1
9. OGRID Number 025575
10. Pool name or Wildcat Penasco Draw San Andres Yeso

SUNDRY NOTICES AND REPORTS ON WELLS  
(DO NOT USE THIS FORM FOR PROPOSALS TO DRILL OR TO DEEPEN OR PLUG BACK TO A DIFFERENT RESERVOIR. USE "APPLICATION FOR PERMIT" (FORM C-101) FOR SUCH PROPOSALS.)

1. Type of Well: Oil Well ☒ Gas Well ☐ Other ☐

2. Name of Operator  
Yates Petroleum Corporation

3. Address of Operator  
105 S. 4<sup>th</sup> Street, Artesia, NM 88210

4. Well Location  
Unit Letter M : 990 feet from the South line and 950 feet from the West line  
Section 30 Township 18S Range 26E NMPM Eddy County

11. Elevation (Show whether DR, RKB, RT, GR, etc.)  
3448'GR

Pit or Below-grade Tank Application ☐ or Closure ☐

Pit type \_\_\_\_\_ Depth to Groundwater \_\_\_\_\_ Distance from nearest fresh water well \_\_\_\_\_ Distance from nearest surface water \_\_\_\_\_

Pit Liner Thickness: \_\_\_\_\_ mil Below-Grade Tank: Volume \_\_\_\_\_ bbls; Construction Material \_\_\_\_\_

12. Check Appropriate Box to Indicate Nature of Notice, Report or Other Data

NOTICE OF INTENTION TO:

PERFORM REMEDIAL WORK ☐ PLUG AND ABANDON ☒  
TEMPORARILY ABANDON ☐ CHANGE PLANS ☐  
PULL OR ALTER CASING ☐ MULTIPLE COMPL ☐

OTHER: ☐

SUBSEQUENT REPORT OF:

REMEDIAL WORK ☐ ALTERING CASING ☐  
COMMENCE DRILLING OPNS. ☐ PLUG AND ABANDON ☐  
CASING/CEMENT JOB ☐

OTHER: ☐

13. Describe proposed or completed operations. (Clearly state all pertinent details, and give pertinent dates, including estimated date of starting any proposed work). SEE RULE 1103. For Multiple Completions: Attach wellbore diagram of proposed completion or recompletion.

Yates Petroleum Corporation plans to plug and abandon this well as follows:

1. Rig up all safety equipment as needed. POOH with TAC, S/N, perf sub, mud joint with bull plug and all but 1026' of tubing.
2. RIH with gauge ring and junk basket to +/-1420'.
3. Set a 5-1/2" CIBP at 1410' with 35' cement on top.
4. Spot 100' cement plug (25 sx) across the shoe from 1026'-1126'. Tag plug.
5. Perforate squeeze holes at 400'.
6. RIH with packer and tubing to +/-370' and pump 103 sx cement in and out of casing. WOC 3 hrs and tag plug. POH with packer.
7. Spot 100' cement plug (25 sx) from 100' to surface. Tag plug.
8. Cut off wellhead and install dry hole marker as per regulated.

NOTE: Yates Petroleum Corporation will use steel pits and no earth pits

**Notify OCD 24 hrs. prior to any work done.**

I hereby certify that the information above is true and complete to the best of my knowledge and belief. I further certify that any pit or below-grade tank has been/will be constructed or closed according to NMOCD guidelines ☐, a general permit ☐ or an (attached) alternative OCD-approved plan ☐.

SIGNATURE Tina Huerta TITLE Regulatory Compliance Supervisor DATE February 16, 2007

Type or print name Tina Huerta E-mail address: tinah@ypcnm.com Telephone No. 505-748-1471

For State Use Only

APPROVED BY: [Signature] TITLE JA DATE 2/22/07

Conditions of Approval (if any):

WELL NAME: Nickson BM #1 FIELD: Penasco Draw; SA Yeso

LOCATION: 950' FWL & 990' FSL of Section 30-18S-26E Eddy Co., NM

GL: 3,448' ZERO: KB: 3,457'

SPUD DATE: 5/6/68 COMPLETION DATE:

COMMENTS: API No.: 30-015-201400

#### CASING PROGRAM

8-5/8" 28# J55	1,076'
5-1/2" 15.5# J55 STC	3,418'

**Before**

#### TOPS

SA 758'  
Glorieta 2,120'  
Yeso 2,260'

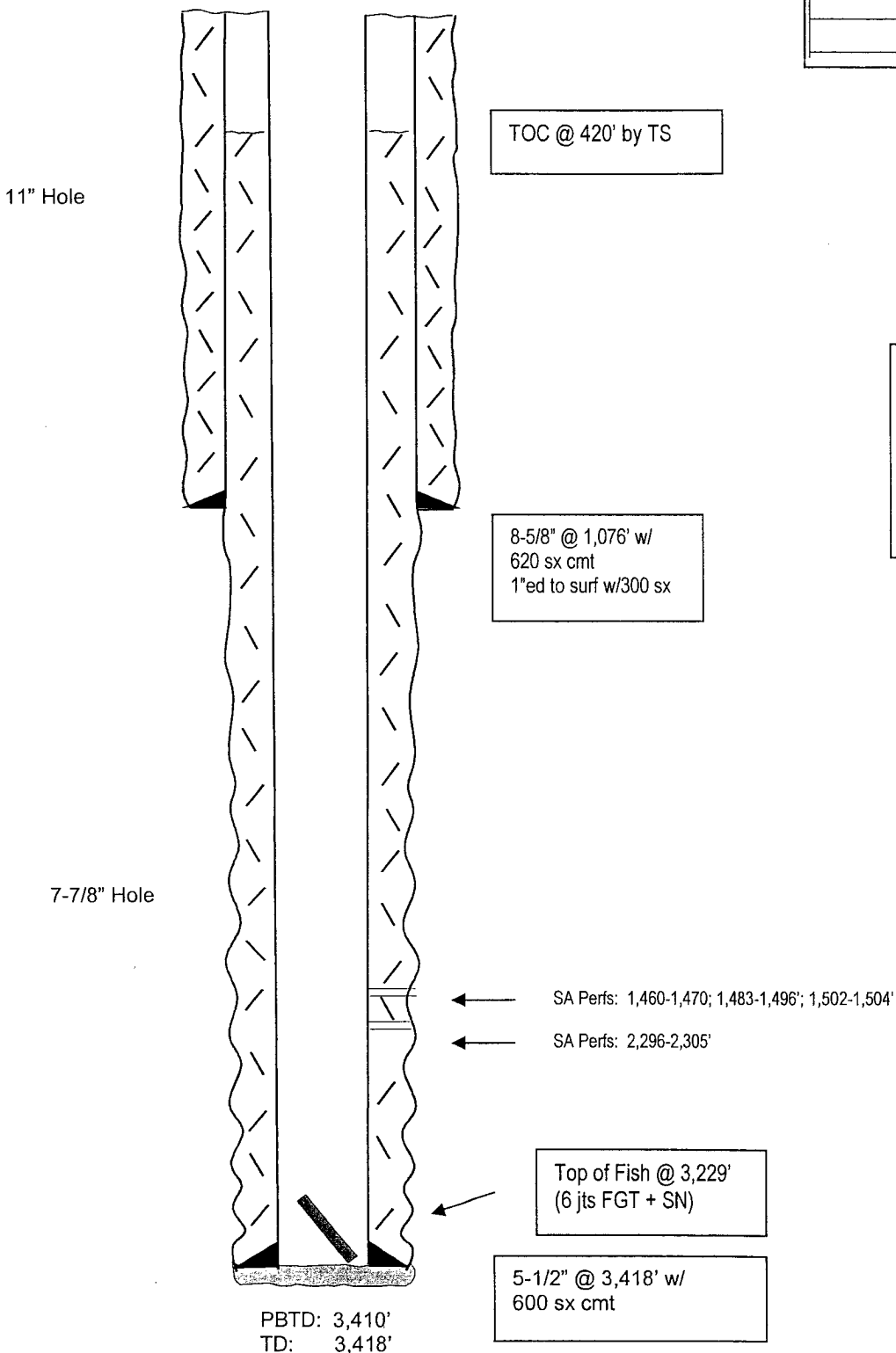

**Not to Scale**

1/23/07  
DC/Moss

WELL NAME: Nickson BM #1 FIELD: Penasco Draw; SA Yeso  
 LOCATION: 950' FWL & 990' FSL of Section 30-18S-26E Eddy Co., NM  
 GL: 3,448' ZERO: KB: 3,457'  
 SPUD DATE: 5/6/68 COMPLETION DATE:  
 COMMENTS: API No.: 30-015-201400

# CASING PROGRAM

8-5/8" 28# J55	1,076'
5-1/2" 15.5# J55 STC	3,418'

**After**

# TOPS

SA 758'  
 Glorieta 2,120'  
 Yeso 2,260'

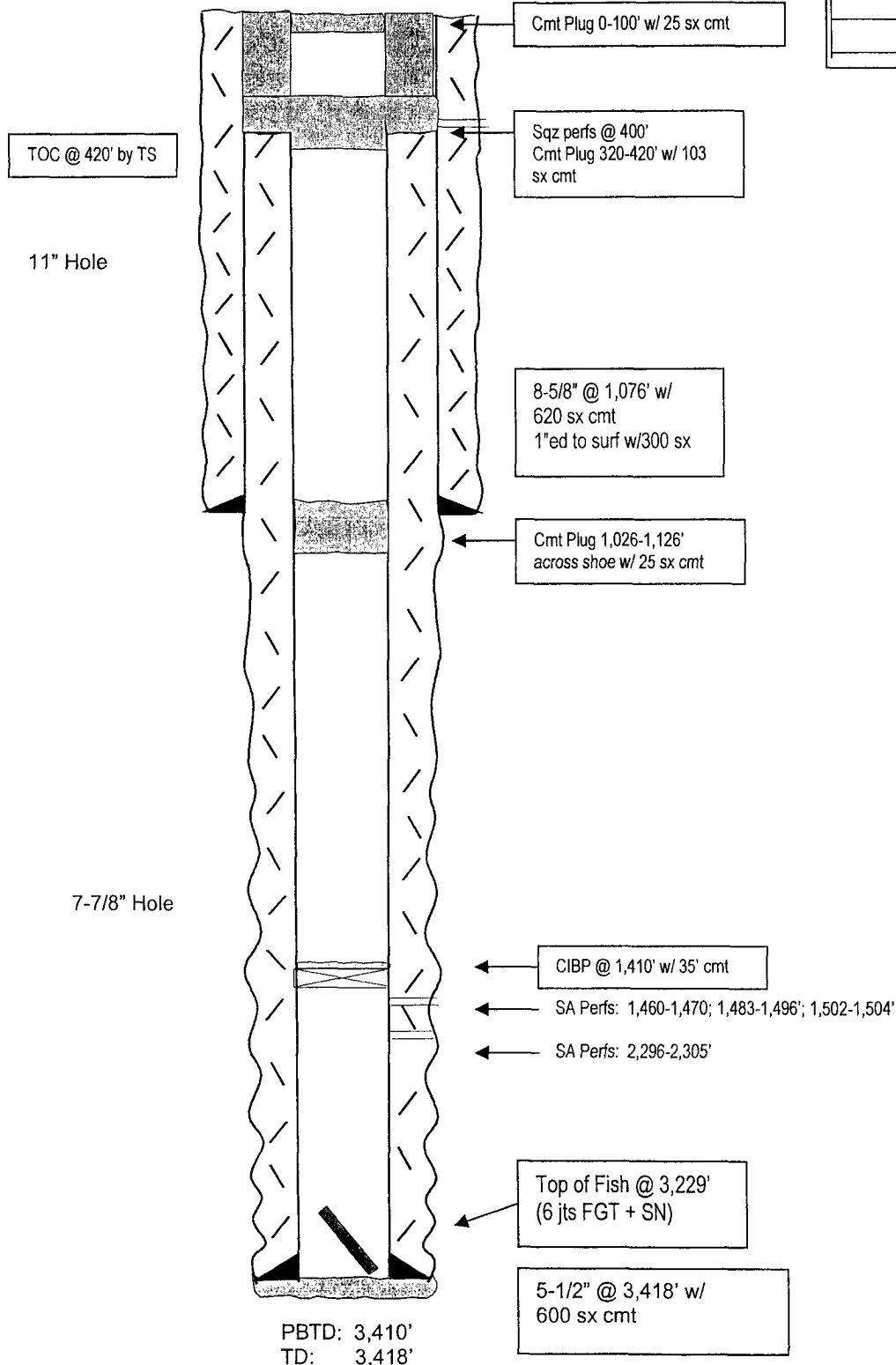

**Not to Scale**  
 1/23/07  
 DC/Moss