

UNITED STATES  
DEPARTMENT OF THE INTERIOR  
BUREAU OF LAND MANAGEMENT

ARTESIA

FORM APPROVED  
OM B No. 1004-0137  
Expires: March 31, 2007Month - Year  
MAR - 5 2007  
OCD - ARTESIA, NM

## SUNDRY NOTICES AND REPORTS ON WELLS

Do not use this form for proposals to drill or to re-enter an abandoned well. Use Form 3160-3 (APD) for such proposals.

## SUBMIT IN TRIPLICATE- Other instructions on reverse side.

1. Type of Well  
☐ Oil Well ☐ Gas Well ☒ Other

2. Name of Operator SDX Resources, Inc.

3a. Address  
PO Box 5061, Midland, TX 797043b. Phone No. (include area code)  
432-685-1761

4. Location of Well (Footage, Sec., T., R., M., or Survey Description)

2310' FNL 330' FEL  
Sec 21, T17S, R28E, H

5. Lease Serial No.

NMNM-048344

6. If Indian, Allottee or Tribe Name

7. If Unit or CA/Agreement, Name and/or No.

8. Well Name and No. Pure Federal #1  
Pure Federal Site Facility

9. API Well No.

30-015-35132 - PMA

10. Field and Pool, or Exploratory Area  
Red Lake, QN-GB-SA

11. County or Parish, State

Eddy Co., NM

## 12. CHECK APPROPRIATE BOX(ES) TO INDICATE NATURE OF NOTICE, REPORT, OR OTHER DATA

TYPE OF SUBMISSION	TYPE OF ACTION			
<input type="checkbox"/> Notice of Intent	<input type="checkbox"/> Acidize	<input type="checkbox"/> Deepen	<input type="checkbox"/> Production (Start/Resume)	<input type="checkbox"/> Water Shut-Off
<input checked="" type="checkbox"/> Subsequent Report	<input type="checkbox"/> Alter Casing	<input type="checkbox"/> Fracture Treat	<input type="checkbox"/> Reclamation	<input type="checkbox"/> Well Integrity
<input type="checkbox"/> Final Abandonment Notice	<input type="checkbox"/> Casing Repair	<input type="checkbox"/> New Construction	<input type="checkbox"/> Recomplete	<input checked="" type="checkbox"/> Other Site Facility Diagram
	<input type="checkbox"/> Change Plans	<input type="checkbox"/> Plug and Abandon	<input type="checkbox"/> Temporarily Abandon	
	<input type="checkbox"/> Convert to Injection	<input type="checkbox"/> Plug Back	<input type="checkbox"/> Water Disposal	

13. Describe Proposed or Completed Operation (clearly state all pertinent details, including estimated starting date of any proposed work and approximate duration thereof. If the proposal is to deepen directionally or recompleat horizontally, give subsurface locations and measured and true vertical depths of all pertinent markers and zones. Attach the Bond under which the work will be performed or provide the Bond No. on file with BLM/BIA. Required subsequent reports shall be filed within 30 days following completion of the involved operations. If the operation results in a multiple completion or recompleat in a new interval, a Form 3160-4 shall be filed once testing has been completed. Final Abandonment Notices shall be filed only after all requirements, including reclamation, have been completed, and the operator has determined that the site is ready for final inspection.)

Attached is a Site Facility Diagram for the subject lease.

Accepted for Record Purposes.

Approval Subject to Onsite Inspections.

Date: 2-27-07

Debbie Melchior

14. I hereby certify that the foregoing is true and correct  
Name (Printed/Typed)

Bonnie Atwater

Title Regulatory Tech

Signature

Bonnie Atwater

Date

02/22/2007

## THIS SPACE FOR FEDERAL OR STATE OFFICE USE

Approved by

Conditions of approval, if any, are attached. Approval of this notice does not warrant or certify that the applicant holds legal or equitable title to those rights in the subject lease which would entitle the applicant to conduct operations thereon.

Title

Date

Office

Title 18 U.S.C. Section 1001 and Title 43 U.S.C. Section 1212, make it a crime for any person knowingly and willfully to make to any department or agency of the United States any false, fictitious or fraudulent statements or representations as to any matter within its jurisdiction.

(Instructions on page 2)

SOX Resources, Inc.  
 Pure Federal Battery  
 sec. 21 T17S R28E "H"  
 2310' FNL & 330' FEL  
 Eddy Co., N.M.  
 NM 048344

# Site Facility Diagram

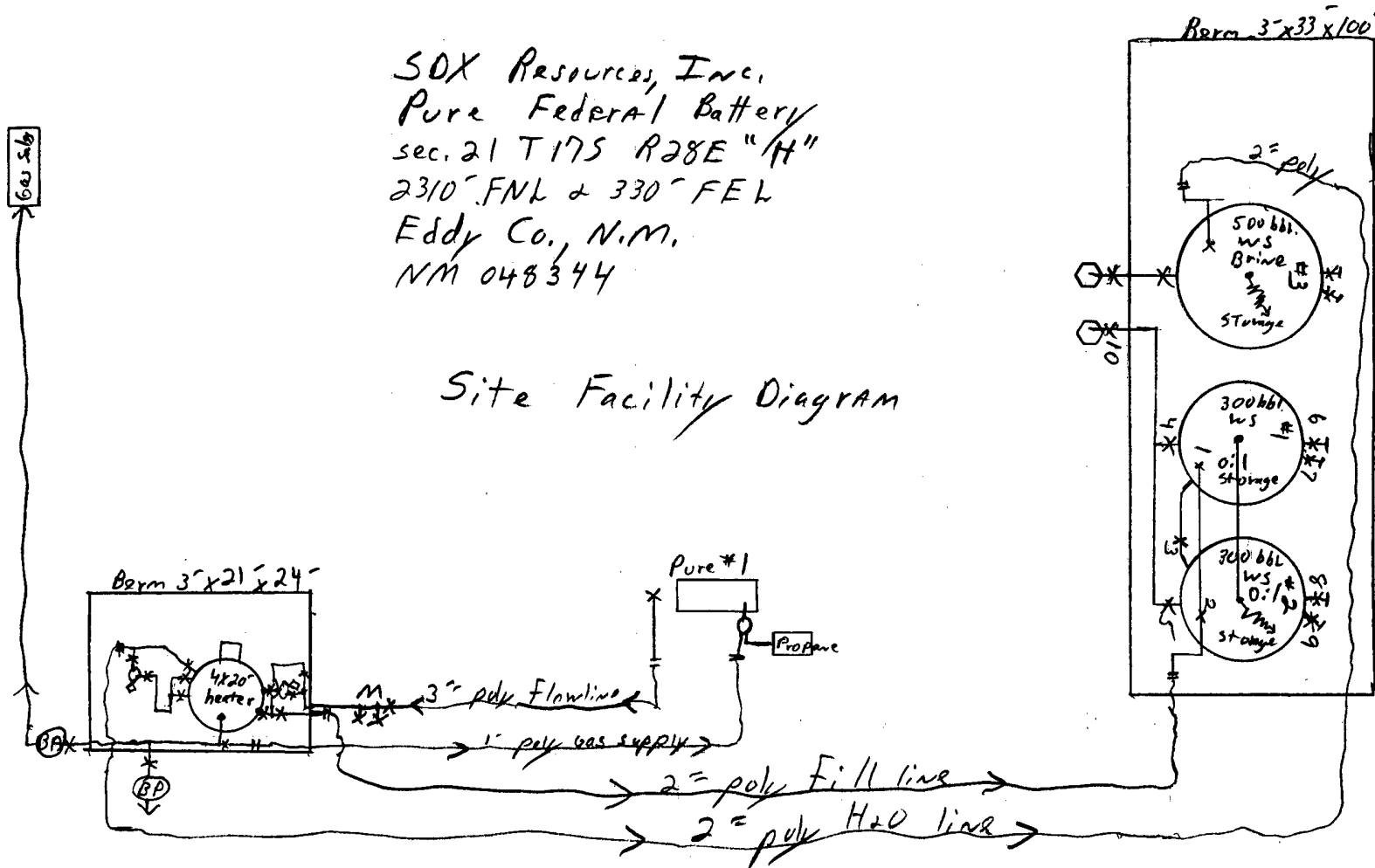

## Valve Positions:

Production		Sales	
open	closed	open	closed
1/2	2/1	1/2	2/1
3	4, 5, 6, 7,	4/5	5/4
	8, 9, 10	10	3, 6, 7, 8, 9