

DISTRICT I
1625 N. French Dr., Hobbs, NM 58240

DISTRICT II
1301 W. Grand Avenue, Artesia, NM 58210

DISTRICT III
1000 Rio Brazos Rd., Aztec, NM 87410

DISTRICT IV
1220 S. St. Francis Dr., Santa Fe, NM 87505

State of New Mexico
Energy, Minerals and Natural Resources Department

Form C-102
Revised October 12, 2005

Submit to Appropriate District Office
State Lease - 4 Copies
Fee Lease - 3 Copies

OIL CONSERVATION DIVISION
1220 South St. Francis Dr.
Santa Fe, New Mexico 87505

AMENDED REPORT

WELL LOCATION AND ACREAGE DEDICATION PLAT

API Number 30-015-35558	Pool Code 968A	Pool Name Salt Draw; Mancos, West
Property Code	Property Name KIMBER STATE	Well Number 1
OGRID No.	Operator Name OGX RESOURCES, L.L.C.	Elevation 3067'

Surface Location

UL or lot No.	Section	Township	Range	Lot Idn	Feet from the	North/South line	Feet from the	East/West line	County
C	7	25 S	28 E		660	NORTH	1980	WEST	EDDY

Bottom Hole Location If Different From Surface

UL or lot No.	Section	Township	Range	Lot Idn	Feet from the	North/South line	Feet from the	East/West line	County

Dedicated Acres 320	Joint or Infill	Consolidation Code	Order No.
-------------------------------	-----------------	--------------------	-----------

NO ALLOWABLE WILL BE ASSIGNED TO THIS COMPLETION UNTIL ALL INTERESTS HAVE BEEN CONSOLIDATED OR A NON-STANDARD UNIT HAS BEEN APPROVED BY THE DIVISION

	<p>OPERATOR CERTIFICATION</p> <p>I hereby certify that the information contained herein is true and complete to the best of my knowledge and belief, and that this organization either owns a working interest or unleased mineral interest in the land including the proposed bottom hole location pursuant to a contract with an owner of such a mineral or working interest, or to a voluntary pooling agreement or a compulsory pooling order heretofore entered by the division.</p> <p><i>Angela Lightner 4-17-07</i> Signature Date</p> <p><i>Angela Lightner</i> Printed Name</p>
	<p>SURVEYOR CERTIFICATION</p> <p>I hereby certify that the well location shown on this plat was plotted from field notes of actual surveys made by me or under my supervision, and that the same is true and correct to the best of my belief.</p> <p>APRIL 10, 2007</p> <p>Date Surveyed</p> <p><i>Gary L. Jones</i> Signature Professional Surveyor</p> <p><i>[Seal]</i> 1969</p>
	<p>Certificate No. Gary L. Jones 7977</p>
	<p>BASIN SURVEYS</p>

SECTION 7, TOWNSHIP 25 SOUTH, RANGE 28 EAST, N.M.P.M.,
EDDY COUNTY, NEW MEXICO.

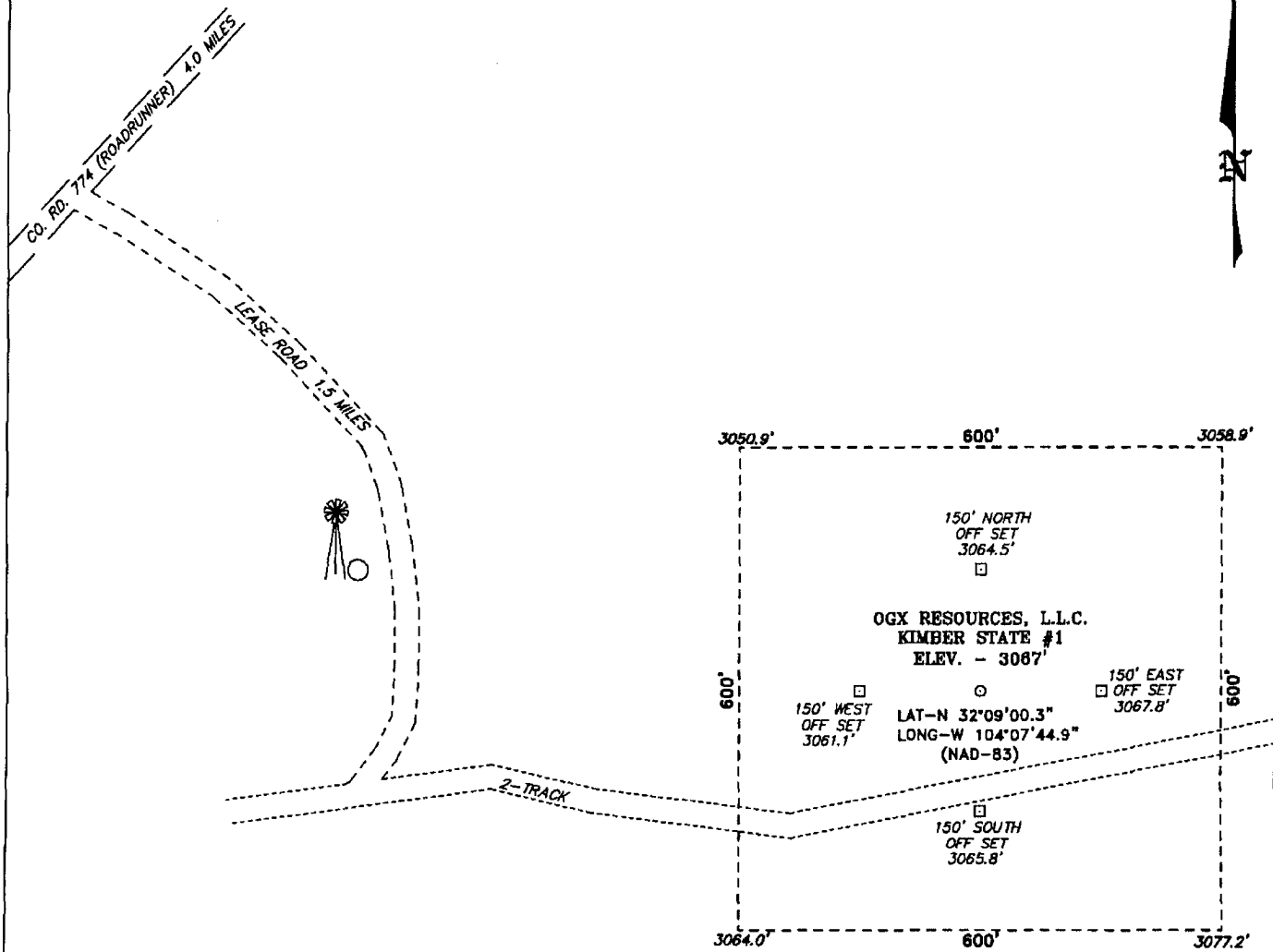

SCALE: 1" = 200'

DIRECTIONS TO LOCATION:

FROM THE JUNCTION OF US HWY 285 AND CO. RD. 720 (BLACK RIVER VILLAGE), PROCEED WEST APPROX 2.6 MILES TO CO. RD. 774 (ROADRUNNER), ON CO. RD. 774, GO SOUTHWEST WINDING SOUTH APPROX. 4.0 MILES TO LEASE ROAD, ON LEASE ROAD GO SOUTH WINDING SOUTHEAST APPROX 1.5 MILES TO 2-TRACK, FOLLOW TWO TRACK EAST TO PROPOSED LOCATION.

BASIN SURVEYS P.O. BOX 1786-HOBBS, NEW MEXICO

W.O. Number: 17969 Drawn By: J. M. SMALL
Date: 04-11-2007 Disk: JMS 17969W

OGX RESOURCES, L.L.C.	
REF: KIMBER STATE #1 / Well Pad Topo	
THE KIMBER STATE No. 1 LOCATED 660' FROM THE NORTH LINE AND 1980' FROM THE WEST LINE OF SECTION 7, TOWNSHIP 25 SOUTH, RANGE 28 EAST, N.M.P.M., EDDY COUNTY, NEW MEXICO.	
Survey Date: 04-10-2007	Sheet 1 of 1 Sheets

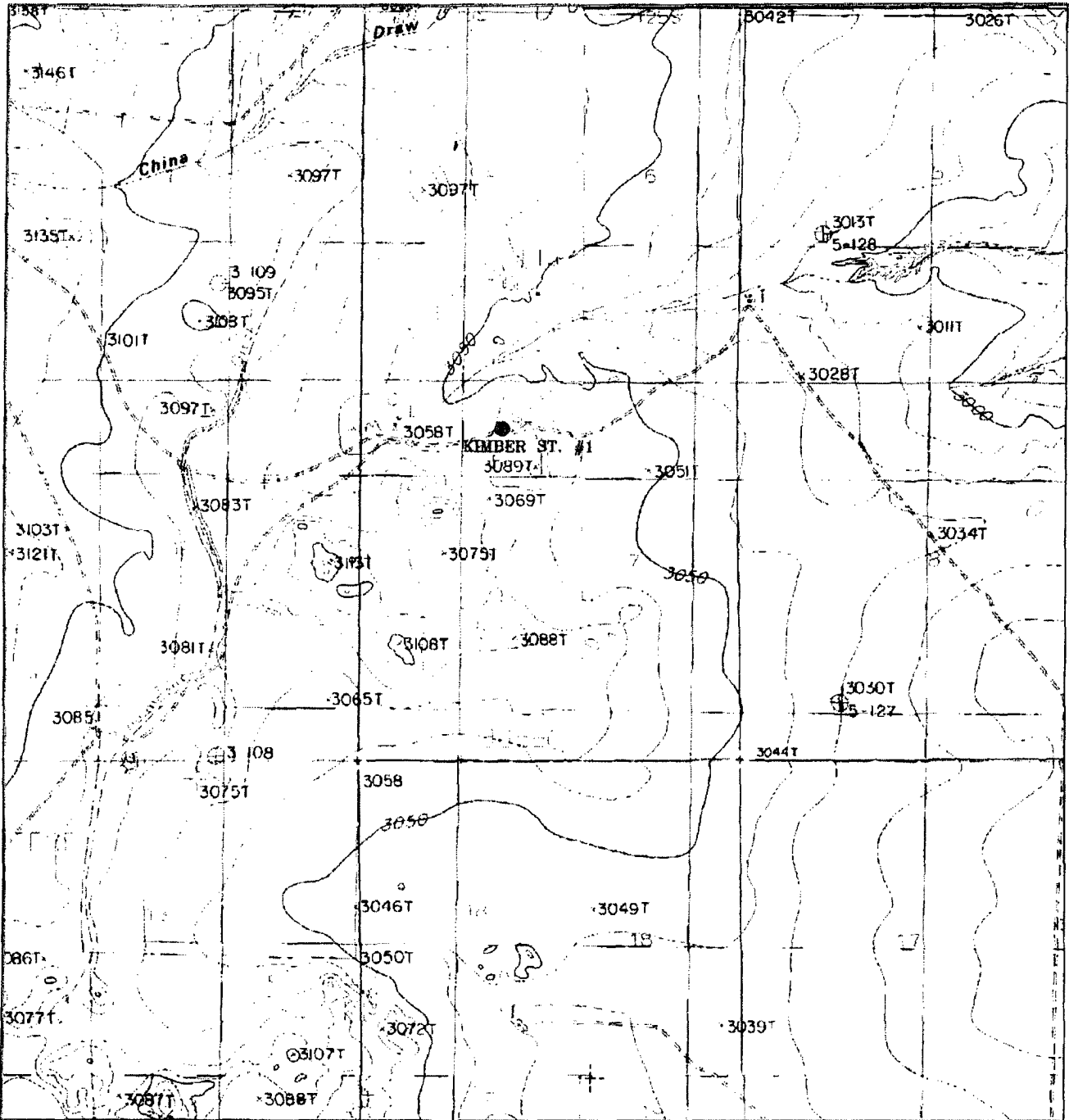

KIMBER STATE #1
 Located at 660' FNL and 1980' FWL
 Section 7, Township 25 South, Range 28 East,
 N.M.P.M., Eddy County, New Mexico.

basin surveys
 focused on excellence
 in the oilfield

P.O. Box 1786
 1120 N. West County Rd.
 Hobbs, New Mexico 88241
 (505) 393-7316 - Office
 (505) 392-3074 - Fax
 basin-surveys.com

W.O. Number:	JMS 17969T
Survey Date:	04-10-2007
Scale:	1" = 2000'
Date:	04-11-2007

**OGX
 RESOURCES,
 L.L.C.**

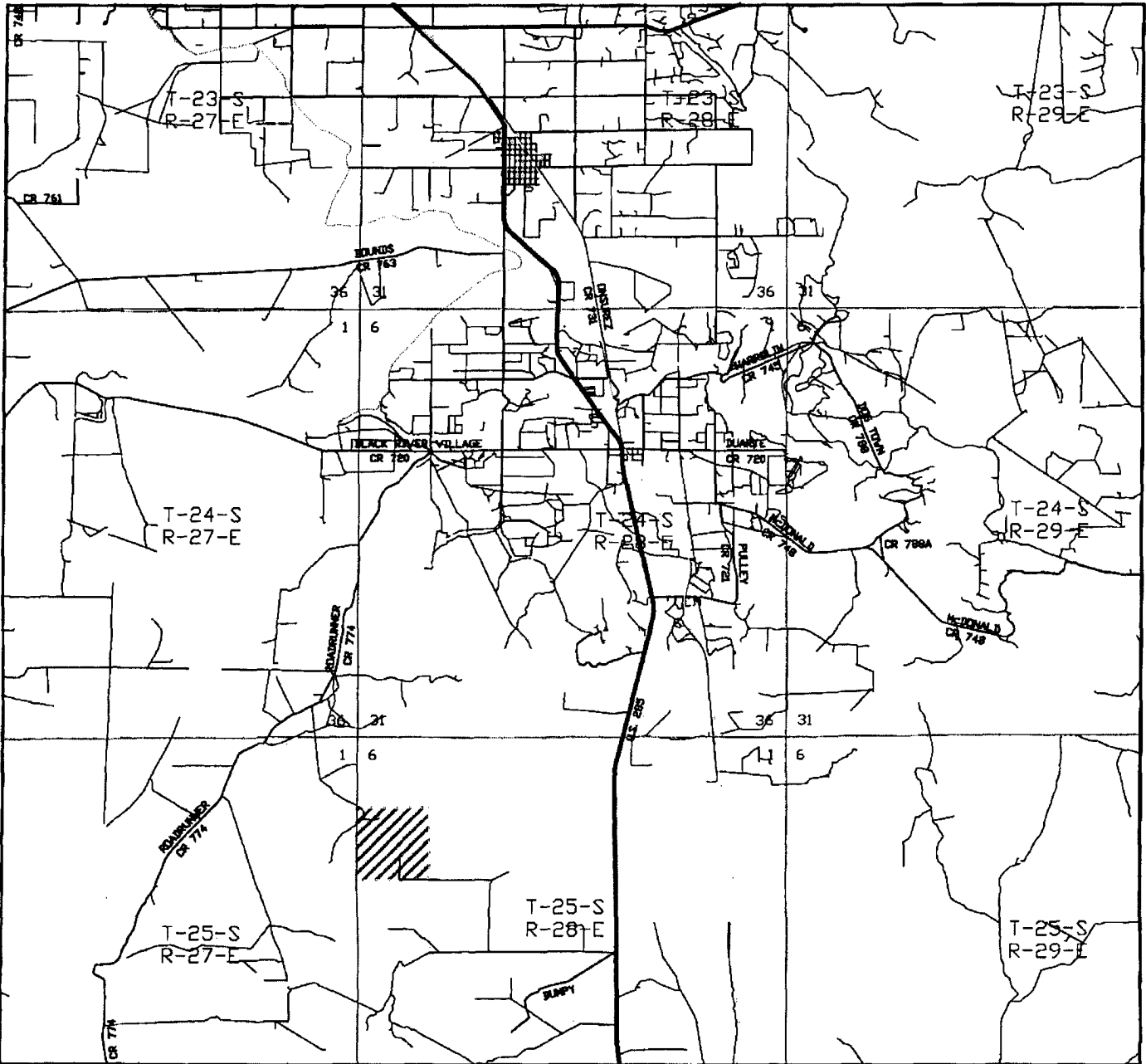

KIMBER STATE #1
 Located at 660 FNL and 1980 FWL
 Section 7, Township 25 South, Range 28 East,
 N.M.P.M., Eddy County, New Mexico.

basin surveys
 focused on excellence
 in the oilfield

P.O. Box 1786
 1120 N. West County Rd.
 Hobbs, New Mexico 88241
 (505) 393-7316 - Office
 (505) 392-3074 - Fax
 basinsurveys.com

W.O. Number:	JMS 17969TR
Survey Date:	04-10-2007
Scale:	1" = 2 MILES
Date:	04-11-2007

**OGX
 RESOURCES,
 L.L.C.**