

Submit 3 Copies To Appropriate District Office
District I
1625 N. French Dr., Hobbs, NM 88240
District II
1301 W. Grand Ave., Artesia, NM 88210
District III
1000 Rio Brazos Rd., Aztec, NM 87410
District IV
1220 S. St. Francis Dr., Santa Fe, NM 87505

State of New Mexico
Energy, Minerals and Natural Resources

Form C-103
May 27, 2004

OIL CONSERVATION DIVISION
1220 South St. Francis Dr.
Santa Fe, NM 87505

WELL API NO. 30 - 015 - 01669
5. Indicate Type of Lease STATE <input checked="" type="checkbox"/> FEE <input type="checkbox"/>
6. State Oil & Gas Lease No.
7. Lease Name or Unit Agreement Name Empire Abo Unit "G"
8. Well Number 028
9. OGRID Number 00778
10. Pool name or Wildcat Empire Abo

SUNDRY NOTICES AND REPORTS ON WELLS
(DO NOT USE THIS FORM FOR PROPOSALS TO DRILL OR TO DEEPEN OR PLUG BACK TO A DIFFERENT RESERVOIR. USE "APPLICATION FOR PERMIT" (FORM C-101) FOR SUCH PROPOSALS.)

1. Type of Well: Oil Well ☒ Gas Well ☐ Other

2. Name of Operator
BP America Production Company

3. Address of Operator
P. O. Box 1089 Eunice, New Mexico 88231

4. Well Location
Unit Letter I : 1650 feet from the South line and 660 feet from the East line
Section 32 Township 17S Range 28E NMPM County Eddy

11. Elevation (Show whether DR, RKB, RT, GR, etc.)

Pit or Below-grade Tank Application ☐ or Closure ☐

Pit type Depth to Groundwater Distance from nearest fresh water well Distance from nearest surface water

Pit Liner Thickness: mil Below-Grade Tank: Volume bbls; Construction Material

12. Check Appropriate Box to Indicate Nature of Notice, Report or Other Data

NOTICE OF INTENTION TO:

PERFORM REMEDIAL WORK ☐ PLUG AND ABANDON ☒
TEMPORARILY ABANDON ☐ CHANGE PLANS ☐
PULL OR ALTER CASING ☐ MULTIPLE COMPL ☐

OTHER: ☐

SUBSEQUENT REPORT OF:

REMEDIAL WORK ☐ ALTERING CASING ☐
COMMENCE DRILLING OPNS. ☐ P AND A ☐
CASING/CEMENT JOB ☐

OTHER: ☐

13. Describe proposed or completed operations. (Clearly state all pertinent details, and give pertinent dates, including estimated date of starting any proposed work). SEE RULE 1103. For Multiple Completions: Attach wellbore diagram of proposed completion or recompletion.

Estimated start date 6/20/07

1. MIRU PU. TOH with completion assembly.
2. TIH with tubing open-ended. Spot 25 sx cement plug 5970-5610' on top of CIBP at 5970' (Abo).
3. Spot 25 sx cement plug 3600-3240' (Glorieta top = 3440').
4. Spot 25 sx cement plug 2700-2340' (San Andres base = 2527').
5. Spot 25 sx cement plug 1400-1040' (surface casing shoe = 1304', Queen top = 1229'). - TAG
6. Spot 32 sx cement plug 450' to surface (Yates top = 398', surface plug).
7. RD PU. Cut casing off 3' below GL. Install P&A marker. Clean location.

I hereby certify that the information above is true and complete to the best of my knowledge and belief. I further certify that any pit or below-grade tank has been/will be constructed or closed according to NMOCD guidelines ☐, a general permit ☐ or an (attached) alternative OCD-approved plan ☐.

SIGNATURE W. C. Heard TITLE agent for BP America Production Company DATE 6/5/07

Type or print name W. C. Heard E-mail address: bill.heard@bp.com Telephone No. 432 / 688-5257

For State Use Only

APPROVED BY: Phil Hawkins TITLE AS DATE 6/7/07
Conditions of Approval (if any):

Empire Abo Unit G-28
 Empire Abo Field

API No. 30-015-01669

1650' FSL & 660' FEL
 Sec 32 - T17S - R28E
 Eddy County, New Mexico

Present Status

Event
 Date

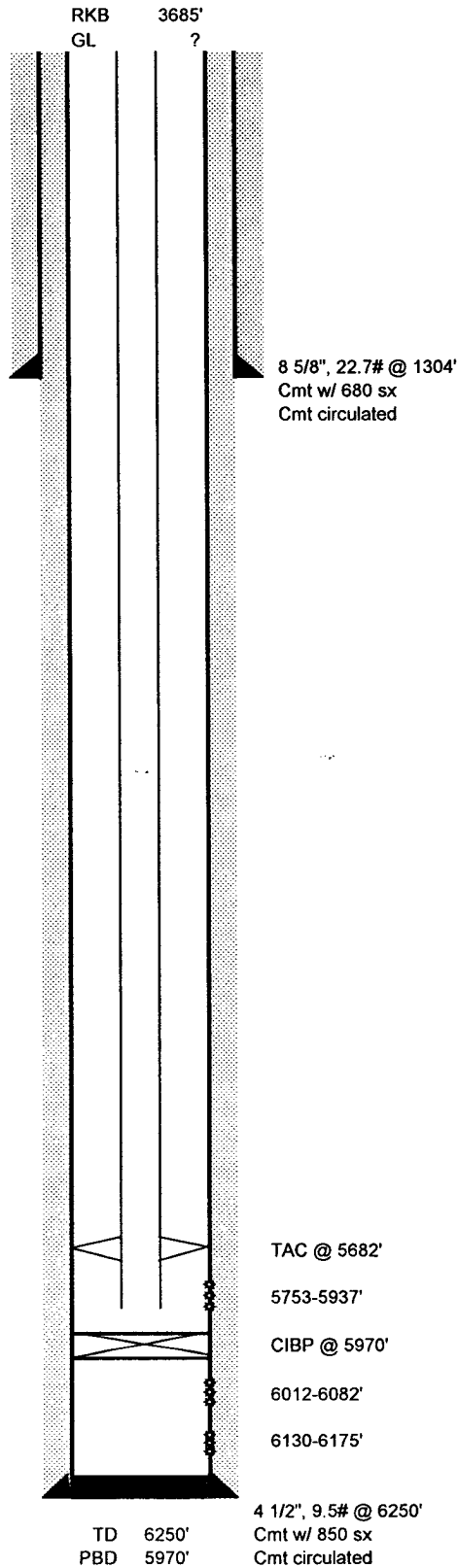

Spud 5/20/60
 Completed 6/8/60

5/23/60

Original Completion 6/8/1960

6/4/92

6/5/60

Empire Abo Unit G-28
Empire Abo Field

API No. 30-015-01669

1650' FSL & 660' FEL
Sec 32 - T17S - R28E
Eddy County, New Mexico

Present Status

Event
Date

