

1625 N. French Dr., Hobbs, NM 88240

1301 W. Grand Ave., Artesia, NM 88210

1000 Rio Brazos Rd., Aztec, NM 87410

1220 S. St. Francis Dr., Santa Fe, NM 87505

State of New Mexico  
Energy, Minerals and Natural ResourcesOIL CONSERVATION DIVISION  
1220 South St. Francis Dr.  
Santa Fe, NM 87505

WELL API NO.

30 - 015 - 30196

5. Indicate Type of Lease

STATE ☒ FEE ☐

6. State Oil &amp; Gas Lease No.

7. Lease Name or Unit Agreement Name

Washington 33 State

8. Well Number

22

9. OGRID Number

00778

10. Pool name or Wildcat

Artesia, Glorieta-Yeso

SUNNY NOTES AND REPORTS ON WELLS  
(DO NOT USE THIS FORM FOR PROPOSALS TO DRILL OR TO DEEPEN OR PLUG BACK TO A  
DIFFERENT RESERVOIR. USE "APPLICATION FOR PERMIT" (FORM C-101) FOR SUCH  
PROPOSALS.)1. Type of Well: Oil Well ☐ Gas Well ☒ Other (Dry & Abandoned)

2. Name of Operator

BP America Production Company

3. Address of Operator

P. O. Box 1089 Eunice, New Mexico 88231

4. Well Location

Unit Letter L : 1720 feet from the South line and 330 feet from the West line  
Section 33 Township 17S Range 28E NMPM County Eddy

11. Elevation (Show whether DR, RKB, RT, GR, etc.)

3674' GR

Pit or Below-grade Tank Application ☐ or Closure ☐

Pit type \_\_\_\_\_ Depth to Groundwater \_\_\_\_\_ Distance from nearest fresh water well \_\_\_\_\_ Distance from nearest surface water \_\_\_\_\_

Pit Liner Thickness: \_\_\_\_\_ mil Below-Grade Tank: Volume \_\_\_\_\_ bbls; Construction Material \_\_\_\_\_

## 12. Check Appropriate Box to Indicate Nature of Notice, Report or Other Data

## NOTICE OF INTENTION TO:

PERFORM REMEDIAL WORK ☐ PLUG AND ABANDON ☐TEMPORARILY ABANDON ☐ CHANGE PLANS ☐PULL OR ALTER CASING ☐ MULTIPLE COMPL ☐OTHER: Abandon Yeso Perfs ☒

## SUBSEQUENT REPORT OF:

REMEDIAL WORK ☐ ALTERING CASING ☐COMMENCE DRILLING OPNS. ☐ P AND A ☐CASING/CEMENT JOB ☐OTHER: ☐

13. Describe proposed or completed operations. (Clearly state all pertinent details, and give pertinent dates, including estimated date of starting any proposed work). SEE RULE 1103. For Multiple Completions: Attach wellbore diagram of proposed completion or recompletion.

BP America proposes to abandon the Yeso perfs in this wellbore as outlined below. This work is being performed in preparation for waterflood operations on the Washington 33 State Lease (Artesia, Queen-Grayburg-San Andres pool). (Please see attached schematics for well bore details.)

1. MIRU PU & install BOP.
2. Pull rods, pump and tubing.
3. RU wireline unit. Set CIBP at 3580' (Yeso perfs 3632-3758'). Dump 35' of cement on top. RD WL.
4. Run tubing, pump and rods.
5. RD PU.

I hereby certify that the information above is true and complete to the best of my knowledge and belief. I further certify that any pit or below-grade tank has been/will be constructed or closed according to NMOCD guidelines ☐, a general permit ☐ or an (attached) alternative OCD-approved plan ☐.SIGNATURE W. C. Heard TITLE agent for BP America Production Company DATE 4/25/07Type or print name W. C. Heard E-mail address: bheard@sierra-engineering.net Telephone No. 432 / 683-8000

## For State Use Only

BRYAN G. ARRANT

APPROVED BY: DISTRICT II GEOLOGIST TITLE \_\_\_\_\_ DATE \_\_\_\_\_

JUN 11 2007

Conditions of Approval (if any):

**Washington 33 State #22**  
**Artesia Field**

API No. 30-015-30196

1720' FSL & 330' FWL  
 Sec 33 - T17S - R28E  
 Eddy County, New Mexico

**Present Status**

**Event  
Date**

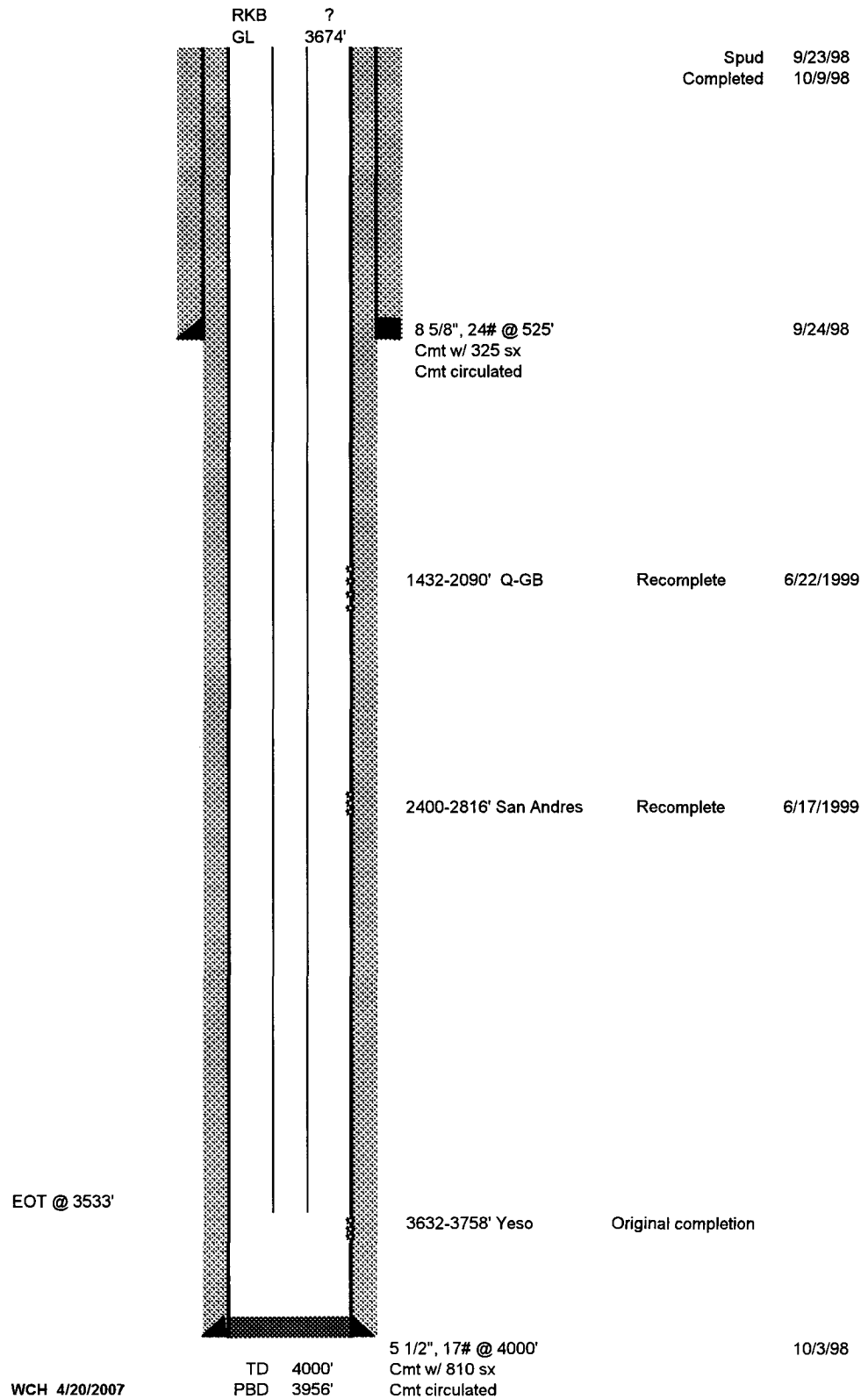

# Washington 33 State #22

Artesia Field

API No. 30-015-30196

1720' FSL & 330' FWL  
Sec 33 - T17S - R28E  
Eddy County, New Mexico

## Present Status

Event  
Date

RKB  
GL  
? 3674'

Spud 9/23/98  
Completed 10/9/98

8 5/8", 24# @ 525'  
Cmt w/ 325 sx  
Cmt circulated

9/24/98

1432-2090' Q-GB

Recomplete

6/22/1999

2400-2816' San Andres

Recomplete

6/17/1999

CIBP @ 3580'  
w/ 35' cement on top

3632-3758' Yeso

Original completion

5 1/2", 17# @ 4000'  
Cmt w/ 810 sx  
Cmt circulated

10/3/98

TD 4000'  
PBD 3956'

WCH 4/20/2007