

UNITED STATES
DEPARTMENT OF THE INTERIOR
BUREAU OF LAND MANAGEMENT

FORM APPROVED
OMB NO. 1004-0137
Expires: March 31, 2007

WELL COMPLETION OR RECOMPLETION REPORT AND LOG

1a Type of Well Oil Well Gas Well Dry Other
 b. Type of Completion New Well Work Over Deepen Plug Back Diff. Resvr.
 Other _____

2 Name of Operator
BEPCO, L. P.

3 Address P. O. Box 2760 Midland TX 79702
 3.a Phone No. (Include area code) (432)683-2277

4 Location of Well (Report location clearly and in accordance with Federal requirements)*

At Surface UL O, 1200' FSL & 2080' FEL, Sec. 1, T23S, R30E
 At top prod. interval reported below SAME

At total depth SAME

14 Date Spudded 01/19/2007
 15. Date T.D. Reached 02/05/2007
 16. Date Completed D & A Ready to Prod. 03/04/2007

17. Elevations (DF, RKB, RT, GL)* 3286' GR
 18 Total Depth MD 7800' TVD
 19. Plug Back T.D.: MD 7718' TVD
 20. Depth Bridge Plug Set: MD TVD

21 Type of Electric & Other Mechanical Logs Run (Submit copy of each)
 GR-CNL-LDT; GR-CFL-AIT; GR
 22. Was well cored? No Yes (Submit analysis)
 Was DST run? No Yes (Submit analysis)
 Directional Survey? No Yes (Submit copy)

23 Casing and Liner Record (Report all strings set in well)

Hole Size	Size/Grade	Wt. (#/ft.)	Top (MD)	Bottom (MD)	Stage Cementer Depth	No. of Sk & Type of Cement	Slurry Vol. (BBL)	Cement Top*	Amount Pulled
14-3/4"	11-3/4"	42#	0	535'		380		0'	
11"	8-5/8"	32#	0	3871'		1125		0'	
7-7/8"	5-1/2"	17# & 15.5#	0	7800'	5396'	340		4584' BY CBL	

24 Tubing Record

Size	Depth Set (MD)	Packer Depth (MD)	Size	Depth Set (MD)	Packer Depth (MD)	Size	Depth Set (MD)	Packer Depth (MD)
2-7/8"	6898'							

25. Producing Intervals

26. Perforation Record

Formation	Top	Bottom	Perforated Interval	Size	No. Holes	Perf. Status
A) DELAWARE	7312'	7618'	7312-7320"	0.470	16	Producing
B)			7474-7480'	0.470	12	Producing
C)			7610-7618'	0.470	12	Producing
D)						

27. Acid, Fracture, Treatment, Cement Squeeze, Etc.

Depth Interval	Amount and Type of Material
7474-7618'	100,454 gallons produced water & 9,917 lbs 14/30 Lite Prop
7312-7320'	37,982 gallons Lightning 2500 & 109,456 lbs of 16/30 Ottawa sand & 34,343 lbs of 16/30 Super LC

28 Production - Interval A

Date First Produced	Test Date	Hours Tested	Test Production	Oil BBL	Gas MCF	Water BBL	Oil Gravity Corr. API	Gas Gravity	Production Method
3/04/07	3/10/07	24	→	96	82	362			PUMPING
Choice Size	Tbg Press Flwg. SI	Csg Press.	24 Hr Rate	Oil BBL	Gas MCF	Water BBL	Gas : Oil Ratio	Well Status	
12/64"	SI 260	35	→	96	82	362		PUMPING	

Production - Interval B

Date First Produced	Test Date	Hours Tested	Test Production	Oil BBL	Gas MCF	Water BBL	Oil Gravity Corr. API	Gas Gravity	Production Method
			→						
Choke Size	Tbg Press Flwg. SI	Csg Press	24 Hr Rate	Oil BBL	Gas MCF	Water BBL	Gas : Oil Ratio	Well Status	
			→						

(See Instructions and spaces for additional data on page 2)

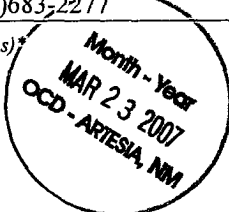

28b. Production - Interval C

Date First Produced	Test Date	Hours Tested	Test Production →	Oil BBL	Gas MCF	Water BBL	Oil Gravity Corr. API	Gas Gravity	Production Method
Choke Size	Tbg. Press Flwg SI	Csg. Press.	24 Hr. Rate →	Oil BBL	Gas MCF	Water BBL	Gas Oil Ratio	Well Status	

28c. Production - Interval D

Date First Produced	Test Date	Hours Tested	Test Production →	Oil BBL	Gas MCF	Water BBL	Oil Gravity Corr. API	Gas Gravity	Production Method
Choke Size	Tbg. Press Flwg SI	Csg. Press.	24 Hr. Rate →	Oil BBL	Gas MCF	Water BBL	Gas Oil Ratio	Well Status	

29. Disposition of Gas (Sold, used for fuel, vented, etc.)

SOLD

30. Summary of Porous Zones (Include Aquifers):

Show all important zones or porosity and contents thereof: Cored intervals and all drill-stem tests, including depth interval tested, cushion used, time tool open, flowing and shut-in pressures and recoveries.

31. Formation (Log) Markers

Formation	Top	Bottom	Descriptions, Contents, etc.	Name	Top
					Meas. Depth
				T/RUSTLER	180'
				T/SALT	640'
				B/SALT	3646'
				T/LAMAR (DELAWARE)	3881'
				T/BONE SPRING LIME	7692'

32. Additional remarks (include plugging procedure):

33. Indicate which items have been attached by placing a check in the appropriate boxes:

- Electrical/Mechanical Logs (1 full set req'd.)
 Geological Report
 DST Report
 Directional Survey
 Sundry Notice for plugging and cement verification
 Core Analysis
 Other

34. I hereby certify that the foregoing and attached information is complete and correct as determined from all available records (see attached instructions)*

Name (please print) Ann Moore Title Production Clerk

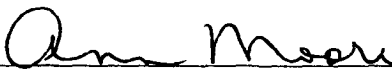
Signature  Date 03/21/2007

Title 18 U.S.C. Section 101 and Title 43 U.S.C. Section 1212, make it a crime for any person knowingly and willfully to make to any department or agency of the United States and false, fictitious or fraudulent statements or representations as to any matter within its jurisdiction.

DISTRICT I
1020 N. French Dr., Hobbs, NM 88240

DISTRICT II
1301 W. Grand Avenue, Artesia, NM 88210

DISTRICT III
1000 Rio Brazos Rd., Artesia, NM 87410

DISTRICT IV
1220 St. Francis Dr., Santa Fe, NM 87505

State of New Mexico
Energy, Minerals and Natural Resources Department

Form C-102
Revised October 12, 2005

OIL CONSERVATION DIVISION
1220 South St. Francis
Santa Fe, New Mexico 87505

Submit to Appropriate District Office
State Lease - 4 Copies
Fee Lease - 3 Copies

AMENDED REPORT



WELL LOCATION AND ACREAGE DEDICATION PLAT

API Number 30-015-35340	Pool Code 50443	Pool Name Quahada Ridge, SE (Delaware)
Property Code 02884	Property Name JAMES RANCH UNIT	Well Number 62
OGRID No. 001801	Operator Name BEPCO, L.P.	Elevation 3286'

Surface Location

UL or lot No.	Section	Township	Range	Lot Idn	Feet from the	North/South line	Feet from the	East/West line	County
0	1	23 S	30 E		1200	SOUTH	2080	EAST	EDDY

Bottom Hole Location If Different From Surface

UL or lot No.	Section	Township	Range	Lot Idn	Feet from the	North/South line	Feet from the	East/West line	County

Dedicated Acres 40	Joint or Infill N	Consolidation Code	Order No.
-----------------------	----------------------	--------------------	-----------

NO ALLOWABLE WILL BE ASSIGNED TO THIS COMPLETION UNTIL ALL INTERESTS HAVE BEEN CONSOLIDATED OR A NON-STANDARD UNIT HAS BEEN APPROVED BY THE DIVISION

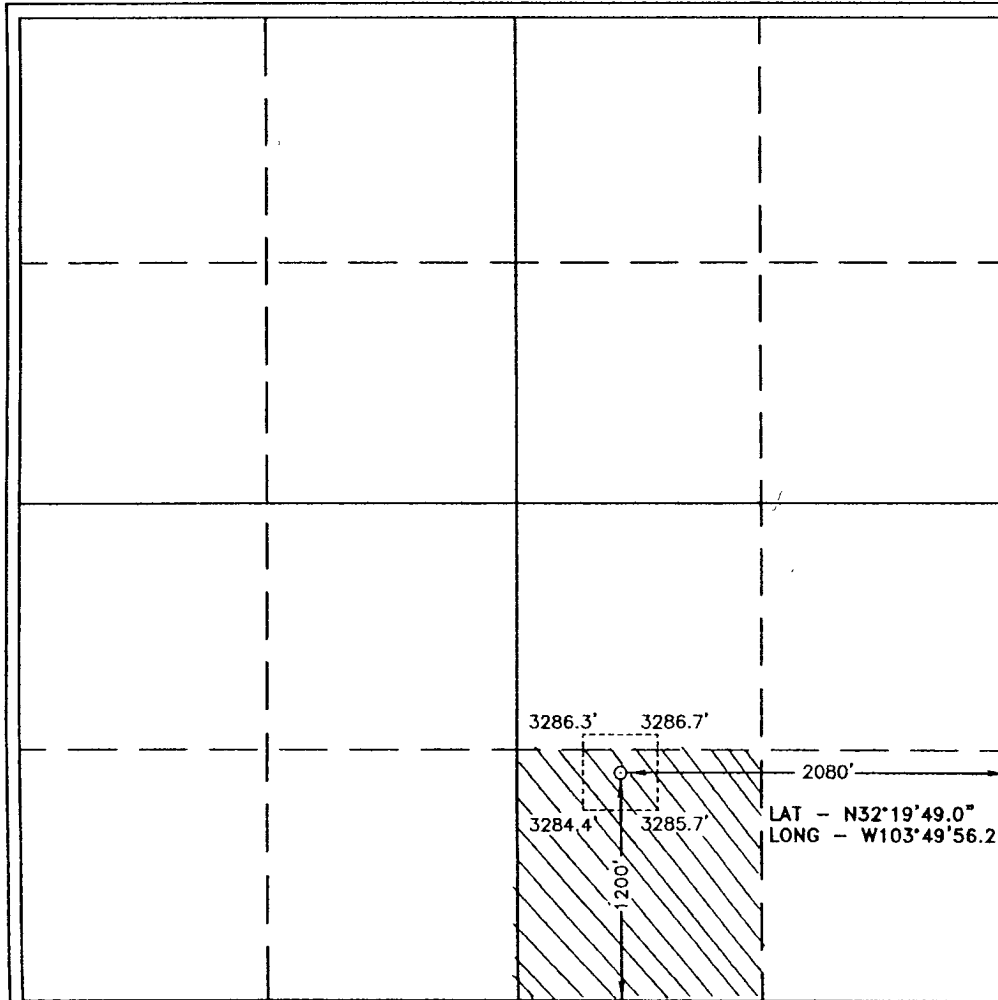

OPERATOR CERTIFICATION

I hereby certify that the information contained herein is true and complete to the best of my knowledge and belief, and that this organization either owns a working interest or unleased mineral interest in the land including the proposed bottom hole location pursuant to a contract with an owner of such a mineral or working interest, or to a voluntary pooling agreement or a compulsory pooling order heretofore entered by the division.

Gary G. Gerhard 1/2/07
Signature Date

Gary G Gerhard
Printed Name

SURVEYOR CERTIFICATION

I hereby certify that the well location shown on this plat was plotted from field notes of actual surveys made by me or under my supervision, and that the same is true and correct to the best of my belief.

Date Surveyed
Signature of Professional Surveyor

Certificate No. Gary L. Jones 7977

