

Submit 3 Copies To Appropriate District Office  
District I  
1625 N French Dr, Hobbs, NM 88240  
District II  
1301 W Grand Ave., Artesia, NM 88210  
District III  
1000 Rio Brazos Rd., Aztec, NM 87410  
District IV  
1220 S St Francis Dr, Santa Fe, NM 87505

State of New Mexico  
Energy, Minerals and Natural Resources

Form C-103  
May 27, 2004

OIL CONSERVATION DIVISION  
1220 South St. Francis Dr.  
Santa Fe, NM 87505



WELL API NO. <b>30-005-60437</b>
5. Indicate Type of Lease STATE <input type="checkbox"/> FEE <input checked="" type="checkbox"/>
6. State Oil & Gas Lease No. <b>32915</b>
7. Lease Name or Unit Agreement Name <b>O'Brien A</b>
8. Well Number <b>001</b>
9. OGRID Number
10. Pool name or Wildcat Lost Lake, Strawn, Gas

SUNDRY NOTICES AND REPORTS ON WELLS  
(DO NOT USE THIS FORM FOR PROPOSALS TO DRILL OR TO DEEPEN OR PLUG BACK TO A DIFFERENT RESERVOIR. USE "APPLICATION FOR PERMIT" (FORM C-101) FOR SUCH PROPOSALS.)  
1. Type of Well: Oil Well ☒ Gas Well ☐ Other

2. Name of Operator  
**Nadel and Gussman Permian, L.L.C.**

3. Address of Operator  
**601 North Marienfeld, Suite 508, Midland, Texas 79701**

4. Well Location  
Unit Letter B : 660 feet from the North line and 1,980 feet from the East line  
Section 14 Township 9-S Range 29-E NMPM County Lea

11. Elevation (Show whether DR, RKB, RT, GR, etc.)  
**4,007 GL**

Pit or Below-grade Tank Application ☒ or Closure ☐

Pit type steel Depth to Groundwater            Distance from nearest fresh water well            Distance from nearest surface water           

Pit Liner Thickness: steel mil Below-Grade Tank: Volume 180 bbls; Construction Material steel

12. Check Appropriate Box to Indicate Nature of Notice, Report or Other Data

NOTICE OF INTENTION TO:  
PERFORM REMEDIAL WORK ☐ PLUG AND ABANDON ☒  
TEMPORARILY ABANDON ☐ CHANGE PLANS ☐  
PULL OR ALTER CASING ☐ MULTIPLE COMPL ☐  
OTHER: ☐

SUBSEQUENT REPORT OF:  
REMEDIAL WORK ☐ ALTERING CASING ☐  
COMMENCE DRILLING OPNS. ☐ P AND A ☐  
CASING/CEMENT JOB ☐  
OTHER: ☐

13. Describe proposed or completed operations. (Clearly state all pertinent details, and give pertinent dates, including estimated date of starting any proposed work). SEE RULE 1103. For Multiple Completions: Attach wellbore diagram of proposed completion or recompletion.

SEE ATTACHED CURRENT AND PROPOSED PLUGGED WELLBORE DIAGRAMS

1. Set CIBP @ 8,674 w/ 25 sx cmt, circulate plugging mud
2. Cut and pull 4-1/2" csg @ 5,700
3. 45 sx C cmt 5,750 -5,650' TAG
4. Perf/sqz 45 sx C cmt 2,700 - 2,600 TAG
5. Perf/sqz 75 sx C cmt 1,380 -1,280' TAG
6. Perf/sqz 70 sx C cmt 900 - 800' TAG
7. Perf/sqz 100 sx C cmt 365 -265' TAG
8. 25 sx C cmt 50' to surface **60'**
9. Cut off wellhead and anchors, install dry hole marker, backfill cellar.

**Notify OCD 24 hrs. prior  
to any work done.**

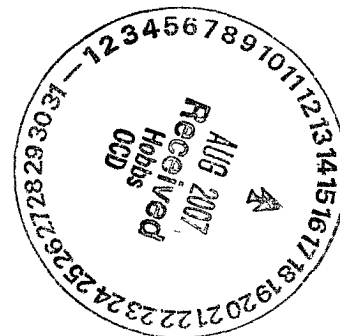

\* **Perf. And Circ. Cmt is CSG NOT P/LD.**

I hereby certify that the information above is true and complete to the best of my knowledge and belief. I further certify that any pit or below-grade tank has been/will be constructed or closed according to NMOCD guidelines ☐, a general permit ☐ or an (attached) alternative OCD-approved plan ☐.

SIGNATURE James F. Newman TITLE engineer, Triple N Services, Inc. DATE 08/13/07

Type or print name: James F. Newman, P.E.

E-mail address: jim@triplenservices.com Telephone No. 432-687-1994

**For State Use Only**

APPROVED BY: Phil H. Newman TITLE Coe DATE Aug 23 07  
Conditions of Approval (if any):

# PROPOSED PLUGGED WELLBORE SKETCH Nadel and Gussman Permian

Date August 13, 2007

AUG 20 2007  
OCD-ARTESIA

RKB @ \_\_\_\_\_  
DF @ \_\_\_\_\_  
GL @ 4,007'

Lease & Well No  
Legal Description

O'Brien A #1

Unit Letter B, 660' FNL & 1980' FEL, Sec 14, T9S, R29E

County

Chaves

State

New Mexico

Field

Lost Lake, Strawn, Gas

Date Spudded

Rig Released

API Number

30-005-60437

Status

Proposed Plugged

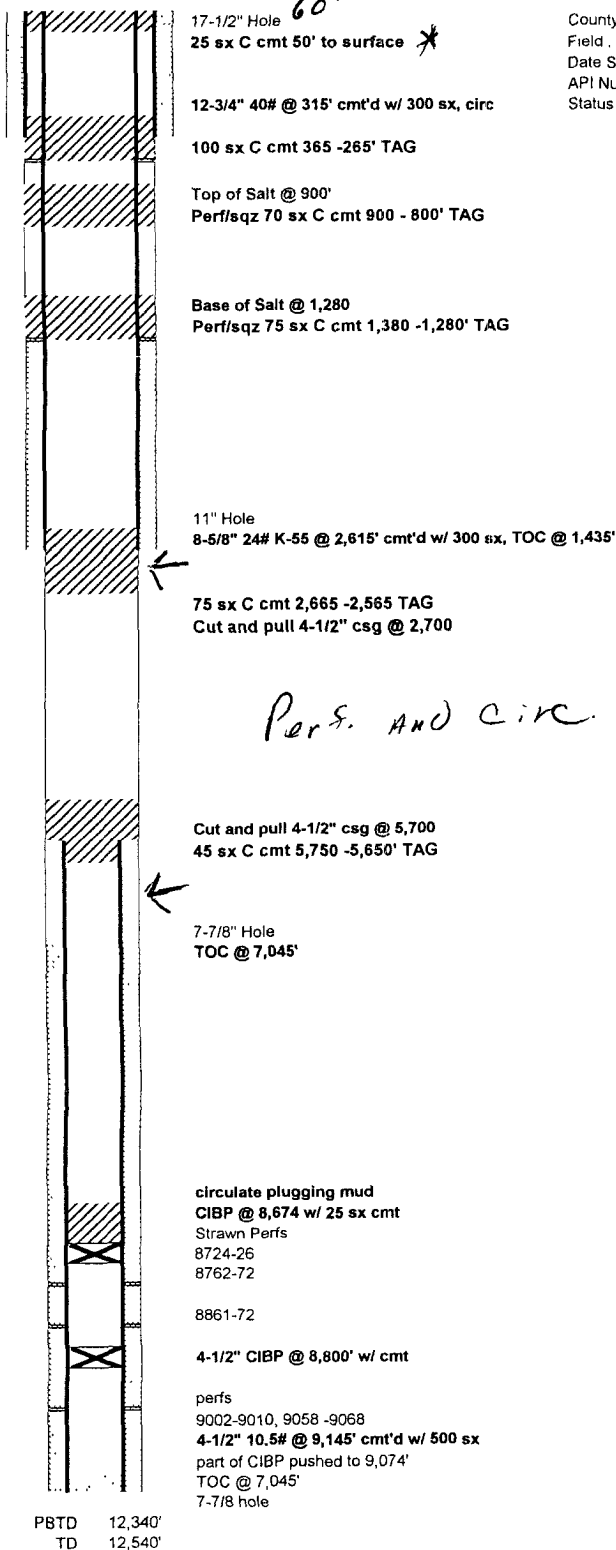

## PROPOSED PLUGGING PROCEDURE

- 1) circulate plugging mud
- 2) Set CIBP @ 8,674 w/ 25 sx cmt
- 3) Cut and pull 4-1/2" csg @ 5,700
- 4) 45 sx C cmt 5,750 -5,650' TAG
- 5) Perf/sqz 45 sx C cmt 2,700 - 2,600 TAG
- 6) Perf/sqz 75 sx C cmt 1,380 -1,280' TAG
- 7) Perf/sqz 70 sx C cmt 900 - 800' TAG
- 8) Perf/sqz 100 sx C cmt 365 -265' TAG
- 9) 25 sx C cmt 50' to surface

*Perf. AND circ. CMT if CSG NOT PULLED*

# CURRENT WELLBORE SKETCH

## Nadel and Gussman Permian

Date June 12, 2007

RKB @ \_\_\_\_\_  
DF @ \_\_\_\_\_  
GL @ 4,007'

Lease & Well No  
Legal Description

**O'Brien A #1**

Unit Letter B, 660' FNL & 1980' FEL, Sec 14, T9S, R29E

County  
Field  
Date Spudded  
API Number  
Status

Chaves State New Mexico  
Lost Lake, Strawn, Gas  
Rig Released  
30-005-60437  
Current

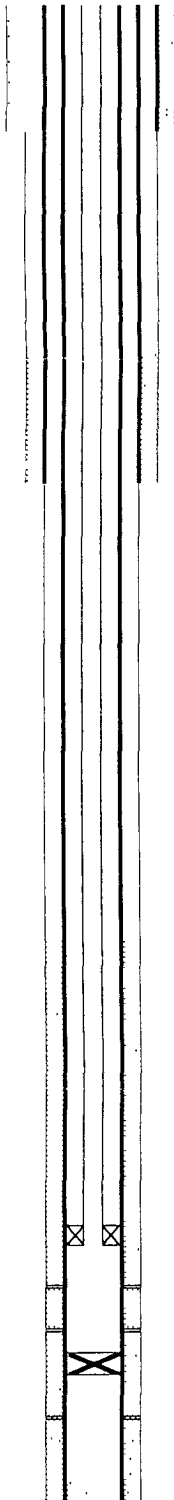

17-1/2" Hole

12-3/4" 40# @ 315' cmt'd w/ 300 sx, circ

Top of Salt @ 900'

Base of Salt @ 1,280'

11" Hole

8-5/8" 24# K-55 @ 2,615' cmt'd w/ 300 sx,  
TOC @ 1,435'

7-7/8" Hole  
TOC @ 7,045'

2-3/8" tubing & packer @ 8,612'

Strawn Perfs  
8724-26  
8762-72  
8861-72

4-1/2" CIBP @ 8,800' w/ 35 sx cmt  
perfs

9002-9010, 9058 -9068  
4-1/2" 10.5# @ 9,145' cmt'd w/ 500 sx  
part of CIBP pushed to 9,074'  
TOC @ 7,045'  
7-7/8 hole

PBTD 12,340'  
TD 12,540'

AUG 20 2007  
OCD-ARTESIA