UNITED STATES
DEPARTMENT OF THE INTERIOR
BUREAU OF LAND MANAGEMENT

OCD-ARTESIA

FORM APPROVED
OMB No 1004-0137
Expires March 31, 2007**SUNDRY NOTICES AND REPORTS ON WELLS**
Do not use this form for proposals to drill or to re-enter an abandoned well. Use Form 3160-3 (APD) for such proposals.

5 Lease Serial No	NM 0554499
6 If Indian, Allottee or Tribe Name	AUG 17 2007
OCD-ARTESIA	

SUBMIT IN TRIPLICATE - Other instructions on page 2

1 Type of Well <input checked="" type="checkbox"/> Oil Well <input type="checkbox"/> Gas Well <input type="checkbox"/> Other		7 If Unit of CA/Agreement, Name and/or No Ross Draw Unit #25
2 Name of Operator J C. Williamson		8 Well Name and No Ross Draw Unit #25
3a Address 214 West Texas, Suite 1250 Midland, Texas 79701	3b Phone No. (include area code) 432-682-1797	9 API Well No 30-01535496
4 Location of Well (Footage, Sec., T., R., M., or Survey Description) 2336' FSL & 1831' FWL Sec 26, T-26S, R-30E		10 Field and Pool or Exploratory Area Ross Draw - Delaware
		11 Country or Parish, State Eddy County, New Mexico

12. CHECK THE APPROPRIATE BOX(ES) TO INDICATE NATURE OF NOTICE, REPORT OR OTHER DATA

TYPE OF SUBMISSION	TYPE OF ACTION			
<input type="checkbox"/> Notice of Intent	<input type="checkbox"/> Acidize	<input type="checkbox"/> Deepen	<input type="checkbox"/> Production (Start/Resume)	<input type="checkbox"/> Water Shut-Off
<input checked="" type="checkbox"/> Subsequent Report	<input type="checkbox"/> Alter Casing	<input type="checkbox"/> Fracture Treat	<input type="checkbox"/> Reclamation	<input type="checkbox"/> Well Integrity
<input type="checkbox"/> Final Abandonment Notice	<input type="checkbox"/> Casing Repair	<input type="checkbox"/> New Construction	<input type="checkbox"/> Recomplete	<input checked="" type="checkbox"/> Other Well Elevation
	<input type="checkbox"/> Change Plans	<input type="checkbox"/> Plug and Abandon	<input type="checkbox"/> Temporarily Abandon	Change
	<input type="checkbox"/> Convert to Injection	<input type="checkbox"/> Plug Back	<input type="checkbox"/> Water Disposal	

13. Describe Proposed or Completed Operation. Clearly state all pertinent details, including estimated starting date of any proposed work and approximate duration thereof. If the proposal is to deepen directionally or recompleat horizontally, give subsurface locations and measured and true vertical depths of all pertinent markers and zones. Attach the Bond under which the work will be performed or provide the Bond No. on file with BLM/BIA. Required subsequent reports must be filed within 30 days following completion of the involved operations. If the operation results in a multiple completion or recompleat in a new interval, a Form 3160-4 must be filed once testing has been completed. Final Abandonment Notices must be filed only after all requirements, including reclamation, have been completed and the operator has determined that the site is ready for final inspection.)

6-19-07 J.C. Williamson requests that the well location and acreage dedication plat on file that was submitted with the APD be replaced with a corrected plat with regard to the elevation. After the logging operation on the Ross Draw, the staff geologist pointed out that the elevation on the plat was incorrect that was surveyed by John West Surveying and documented as 3221' rather than 3021'. Please accept the attached plat for file record to show correct elevation 93021' of the area of this well.

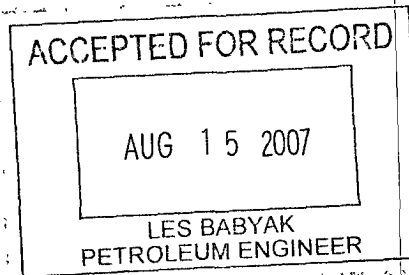

14 I hereby certify that the foregoing is true and correct Name (Printed/Typed) Bobbi Brice	Title Agent
Signature 	Date 06/19/2007

THIS SPACE FOR FEDERAL OR STATE OFFICE USE

Approved by	Title	Date
Conditions of approval, if any, are attached. Approval of this notice does not warrant or certify that the applicant holds legal or equitable title to those rights in the subject lease which would entitle the applicant to conduct operations thereon	Office	

Title 18 U.S.C. Section 1001 and Title 43 U.S.C. Section 1212, make it a crime for any person knowingly and willfully to make to any department or agency of the United States any false, fictitious or fraudulent statements or representations as to any matter within its jurisdiction

DISTRICT I
1625 N. FRENCH DR., HOBBS, NM 88240

DISTRICT II
1301 W. GRAND AVENUE, ARTESIA, NM 88210

DISTRICT III
1000 Rio Brazos Rd., Aztec, NM 87410

DISTRICT IV
1225 S. ST. FRANCIS DR., SANTA FE, NM 87505

State of New Mexico
Energy, Minerals and Natural Resources Department

OIL CONSERVATION DIVISION
1220 SOUTH ST. FRANCIS DR.
Santa Fe, New Mexico 87505

Form C-102
Revised October 12, 2005
Submit to Appropriate District Office
State Lease - 4 Copies
Fee Lease - 3 Copies

WELL LOCATION AND ACREAGE DEDICATION PLAT

☐ AMENDED REPORT

API Number	Pool Code	Pool Name	
Property Code	Property Name ROSS DRAW UNIT		Well Number 25
OGRID No.	Operator Name J.C. WILLIAMSON		Elevation 3021'

Surface Location

UL or lot No.	Section	Township	Range	Lot Idn	Feet from the	North/South line	Feet from the	East/West line	County
K	26	26-S	30-E		2336	SOUTH	1831	WEST	EDDY

Bottom Hole Location If Different From Surface

UL or lot No.	Section	Township	Range	Lot Idn	Feet from the	North/South line	Feet from the	East/West line	County
Dedicated Acres	Joint or Infill	Consolidation Code	Order No.						

NO ALLOWABLE WILL BE ASSIGNED TO THIS COMPLETION UNTIL ALL INTERESTS HAVE BEEN CONSOLIDATED
OR A NON-STANDARD UNIT HAS BEEN APPROVED BY THE DIVISION

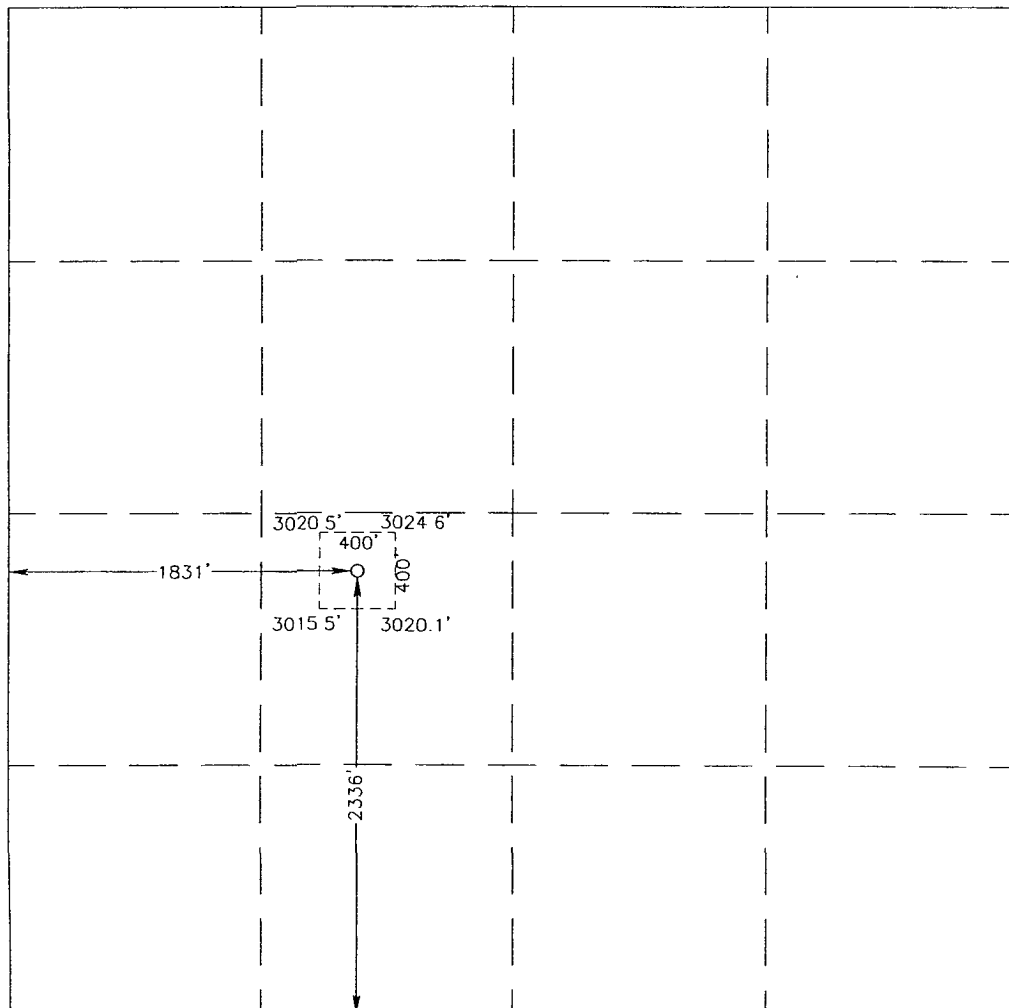
	OPERATOR CERTIFICATION <i>I hereby certify that the information herein is true and complete to the best of my knowledge and belief, and that this organization either owns a working interest or unleased mineral interest in the land including the proposed bottom hole location or has a right to drill this well at this location pursuant to a contract with an owner of such mineral or working interest, or to a voluntary pooling agreement or a compulsory pooling order heretofore entered by the division.</i> Signature: <u>Bobbi Brice</u> Date: <u>6/20/07</u> Printed Name: <u>Bobbi Brice</u>
	SURVEYOR CERTIFICATION <i>I hereby certify that the well location shown on this plat was plotted from field notes of actual surveys made by me or under my supervision, and that the same is true and correct to the best of my belief.</i> Date Surveyed: <u>MAY 17, 2000</u> LA: REV: <u>4/16/07</u> Signature & Seal of Professional Surveyor: <u>Gary Eidson</u> <u>07.13.0563</u>
	Certificate No. <u>GARY EIDSON</u> 12641

VICINITY MAP

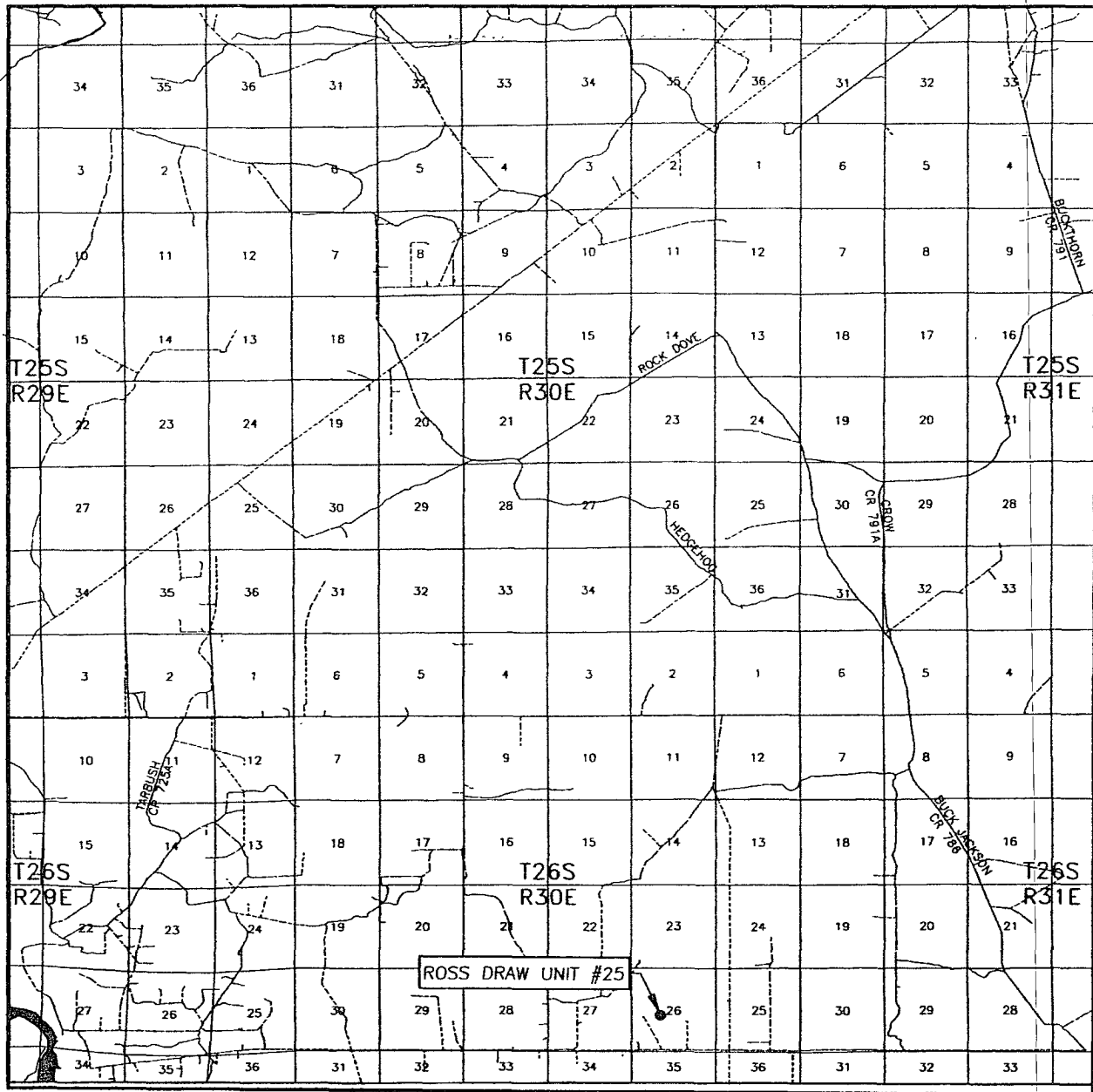

SCALE: 1" = 2 MILES

SEC. 26 TWP. 26-S RGE. 30-E

SURVEY N.M.P.M.

COUNTY EDDY STATE NEW MEXICO

DESCRIPTION 2336' FSL & 1831' FWL

ELEVATION 3021'

OPERATOR J.C. WILLIAMSON

LEASE ROSS DRAW

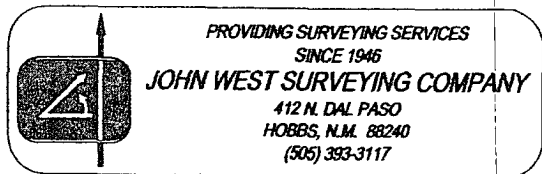

LOCATION VERIFICATION MAP

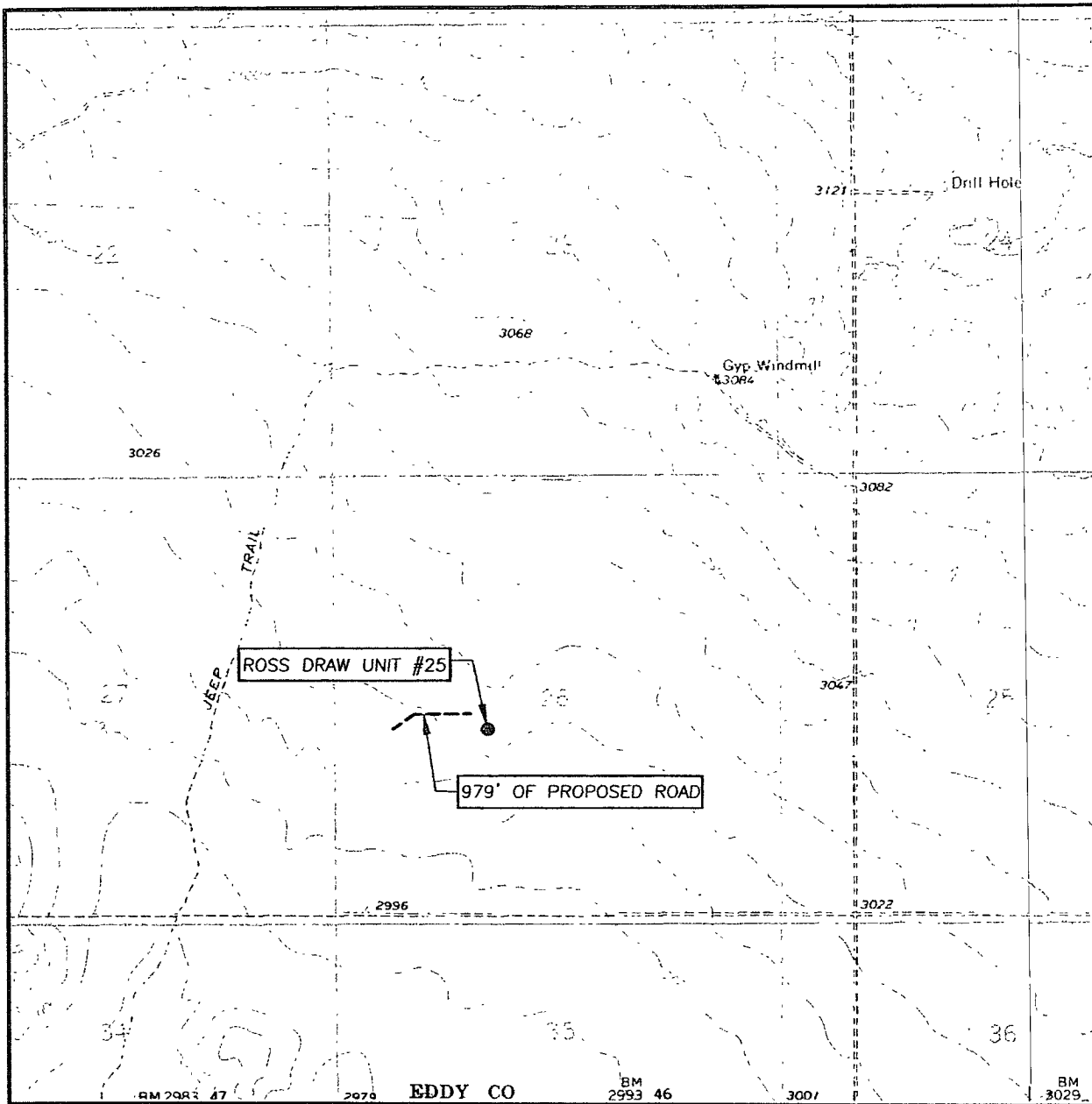

SCALE: 1" = 2000'

CONTOUR INTERVAL:
PHANTON BANKS, N.M. - 10'

SEC. 26 TWP. 26-S RGE. 30-E

SURVEY N.M.P.M.

COUNTY EDDY STATE NEW MEXICO

DESCRIPTION 2336' FSL & 1831' FWL

ELEVATION 3021'

OPERATOR J.C. WILLIAMSON

LEASE ROSS DRAW UNIT

U.S.G.S. TOPOGRAPHIC MAP
PHANTON BANKS, N.M.

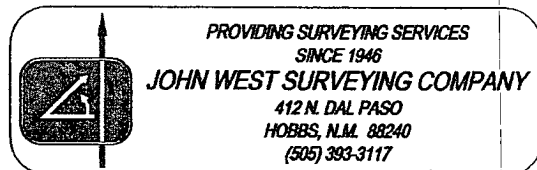

SECTION 26, TOWNSHIP 26 SOUTH, RANGE 30 EAST, N.M.P.M.,
EDDY COUNTY, NEW MEXICO

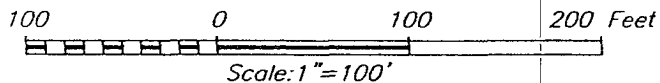
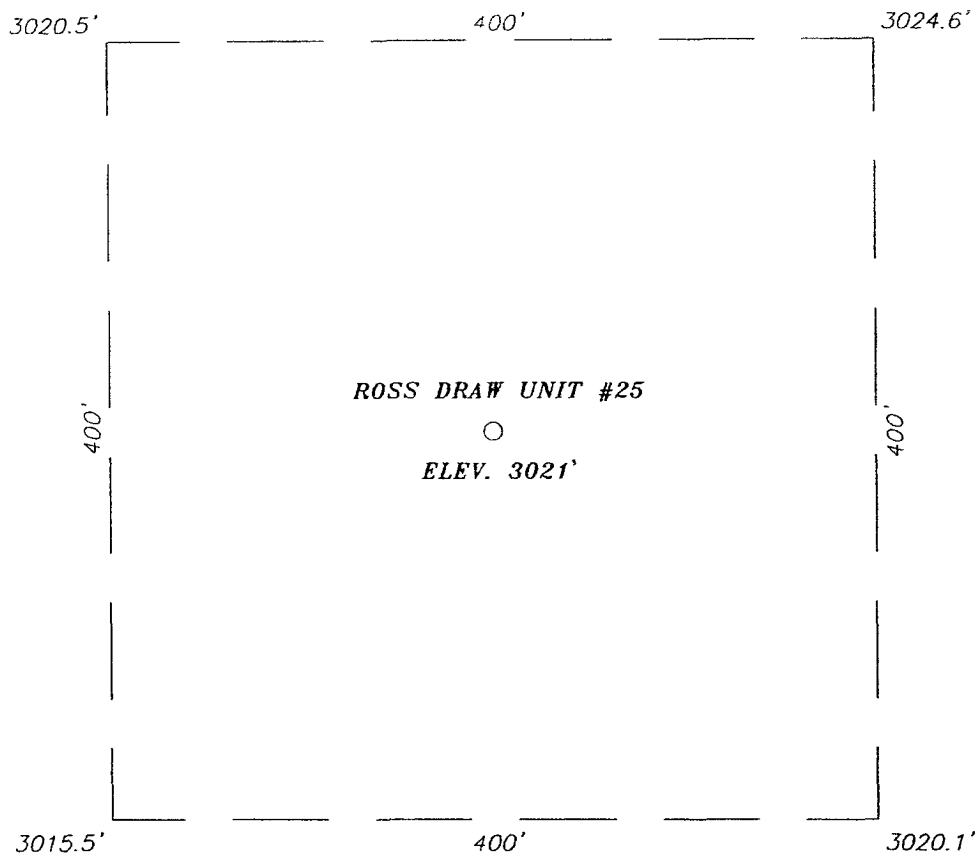

J.C. WILLIAMSON

ROSS DRAW UNIT #25 WELL
LOCATED 2336 FEET FROM THE SOUTH LINE
AND 1831 FEET FROM THE WEST LINE OF SECTION 26,
TOWNSHIP 26 SOUTH, RANGE 30 EAST, N.M.P.M.,
EDDY COUNTY, NEW MEXICO.

Survey Date: 5/17/00	Sheet 1 of 1 Sheets
W.O. Number: 07.13.0563	Dr By: LA
Date: 4/27/07	Disk: CD#6
07130563	Scale: 1"=100'

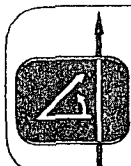

PROVIDING SURVEYING SERVICES
SINCE 1946
JOHN WEST SURVEYING COMPANY
412 N. DAL PASO
HOBBS, N.M. 88240
(505) 393-3117