

Submit 3 Copies To Appropriate District Office  
District I  
1625 N. French Dr., Hobbs, NM 88240  
District II  
1301 W. Grand Ave., Artesia, NM 88210  
District III  
1000 Rio Brazos Rd., Aztec, NM 87410  
District IV  
1220 S. St. Francis Dr., Santa Fe, NM 87505

State of New Mexico  
Energy, Minerals and Natural Resources

Form C-103  
May 27, 2004

OIL CONSERVATION DIVISION  
1220 South St. Francis Dr.  
Santa Fe, NM 87505

WELL API NO. 30-015-34935
5. Indicate Type of Lease STATE <input type="checkbox"/> FEE <input checked="" type="checkbox"/>
6. State Oil & Gas Lease No.
7. Lease Name or Unit Agreement Name SWD 4-22-27
8. Well Number 1
9. OGRID Number 14049
10. Pool name or Wildcat SWD; Delaware

SUNDRY NOTICES AND REPORTS ON WELLS (DO NOT USE THIS FORM FOR PROPOSALS TO DRILL OR TO DEEPEN OR PLUG BACK TO A DIFFERENT RESERVOIR. USE "APPLICATION FOR PERMIT" (FORM C-101) FOR SUCH PROPOSALS)	
1. Type of Well: Oil Well <input type="checkbox"/> Gas Well <input type="checkbox"/> Other <input type="checkbox"/> SWD	
2. Name of Operator Marbob Energy Corporation	
3. Address of Operator PO Box 227, Artesia, NM 88211-0227	
4. Well Location Unit Letter <u>H</u> : <u>2310</u> feet from the <u>North</u> line and <u>1060</u> feet from the <u>East</u> line Section <u>4</u> Township <u>22S</u> Range <u>27E</u> NMPM <u>Eddy</u> County	
11. Elevation (Show whether DR, RKB, RT, GR, etc.) 3100' GL	
Pit or Below-grade Tank Application <input type="checkbox"/> or Closure <input type="checkbox"/>	
Pit type _____ Depth to Groundwater _____ Distance from nearest fresh water well _____ Distance from nearest surface water _____	
Pit Liner Thickness: _____ mil Below-Grade Tank: Volume _____ bbls; Construction Material _____	

12. Check Appropriate Box to Indicate Nature of Notice, Report or Other Data

NOTICE OF INTENTION TO:

PERFORM REMEDIAL WORK ☐ PLUG AND ABANDON ☐  
TEMPORARILY ABANDON ☐ CHANGE PLANS ☐  
PULL OR ALTER CASING ☐ MULTIPLE COMPL ☐

OTHER: ☐

SUBSEQUENT REPORT OF:

REMEDIAL WORK ☐ ALTERING CASING ☐  
COMMENCE DRILLING OPNS. ☐ P AND A ☐  
CASING/CEMENT JOB ☐

OTHER: Convert to SWD ☒

13. Describe proposed or completed operations. (Clearly state all pertinent details, and give pertinent dates, including estimated date of starting any proposed work). SEE RULE 1103. For Multiple Completions: Attach wellbore diagram of proposed completion or recompletion.

Converted to SWD as follows (See Administrative Order SWD-1078):

8/22/07 - Set CIBP + cmt @ 3360'.  
8/23/07 - Perf the Delaware @ 2570' - 3170' (202 shots).  
8/24/07 - Acdz w/ 6500 gal NE Fe 7 1/2% HCl acid.  
8/27/07 - Frac Delaware perfs w/ 1205 sx sand & 62544 gal fluid. AIR 40 BPM. AIP 1248#. ISIP 1072#.  
8/30/07 - Set pkr @ 2532'. Test annulus to 320# for 30 min. Tested OK. (See chart attached)

**See Attached  
Stipulations**

I hereby certify that the information above is true and complete to the best of my knowledge and belief. I further certify that any pit or below-grade tank has been/will be constructed or closed according to NMOCD guidelines ☐, a general permit ☐ or an (attached) alternative OCD-approved plan ☐.

SIGNATURE Diana J. Briggs TITLE Production Analyst DATE 9/17/07

Type or print name Diana J. Briggs E-mail address: production@marbob.com Telephone No. (505) 748-3303  
For State Use Only

APPROVED BY: Gerry Guye TITLE Compliance Officer DATE SEP 19 2007  
Conditions of Approval (if any):

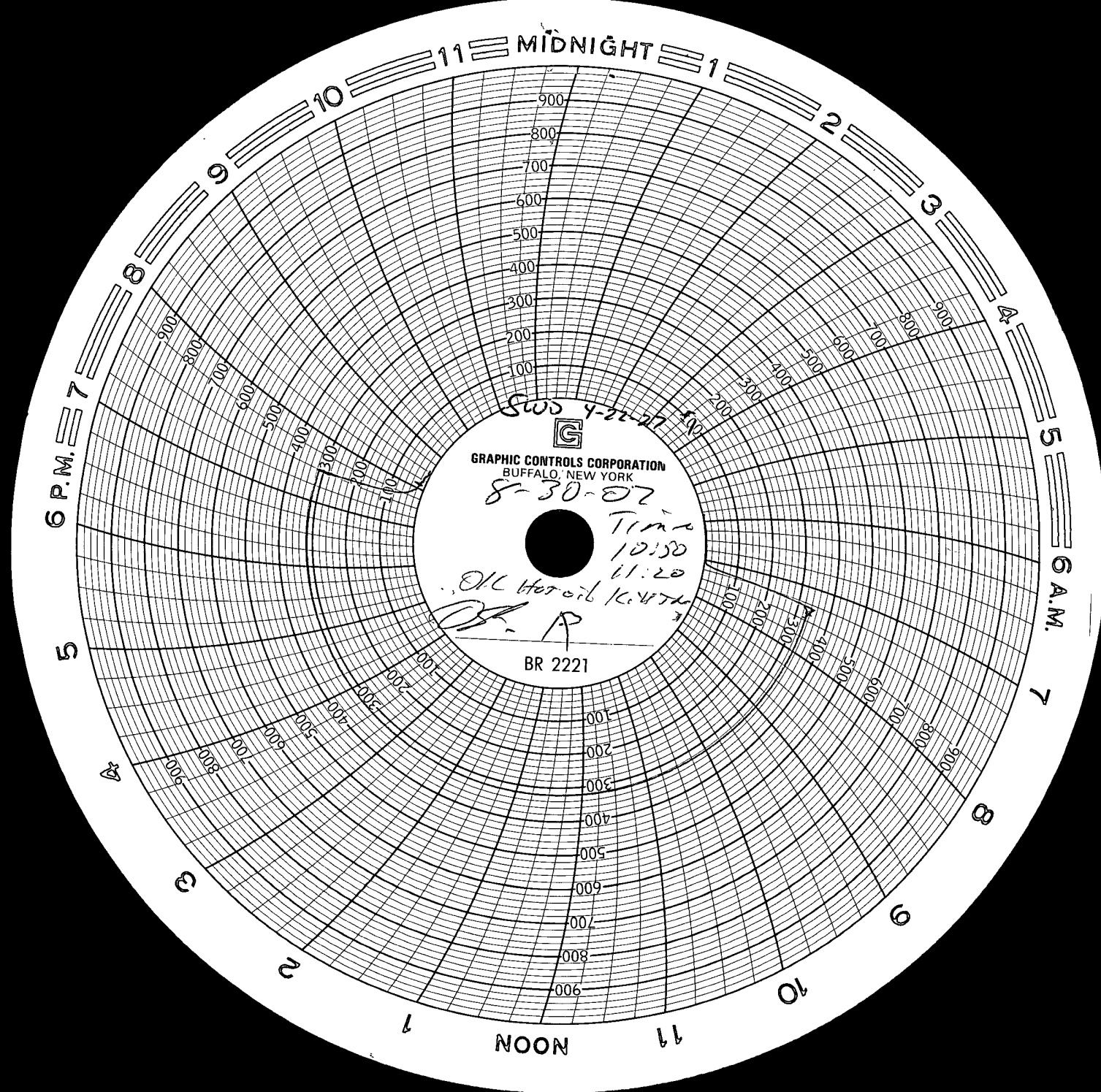

GRAPHIC CONTROLS CORPORATION  
BUFFALO, NEW YORK

8-30-07

Time  
10:50  
11:20

OK Hot oil 10.474

BR 2221

**Stipulations for Approval  
SWD**

The injection well or system shall be equipped with a pressure limiting device which will limit the wellhead pressure on the injection well to no more than 514 psi.

Casing annulus must be plumbed to the surface so area between the 8 5/8 and 5 1/2 may be monitored during annual bradenhead tests.