

UNITED STATES
DEPARTMENT OF THE INTERIOR
BUREAU OF LAND MANAGEMENT

OCD-ARTESIA

FORM APPROVED
OMB No 1004-0135
Expires November 30, 2000

SUNDRY NOTICES AND REPORTS ON WELLS

Do not use this form for proposals to drill or reenter an abandoned well. Use Form 3160-3 (APD) for such proposals.

SUBMIT IN TRIPLICATE - Other instructions on reverse side

1. Type of Well

☒ Oil Well ☐ Gas Well ☐ Other

2. Name of Operator

Yates Petroleum Corporation

3a. Address

105 South Fourth Street, Artesia, NM 88210

3b. Phone No (include area code)

(505) 748-1471

4. Location of Well (Footage, Sec., T., R., M., or Survey Description)

2310' FSL and 2310' FWL
Section 13, T24S-R29E

OCT 02 2007

OCD-ARTESIA

5. Lease Serial No.

NM-88136

6. If Indian, Allottee or Tribe Name

7. If Unit or CA/Agreement, Name and/or

8. Well Name and No

Corral Draw AQH Federal #6

9. API Well No.

10. Field and Pool, or Exploratory Area

Wildcat Bone Spring

12. CHECK APPROPRIATE BOX(ES) TO INDICATE NATURE OF NOTICE, REPORT, OR OTHER DATA

TYPE OF SUBMISSION	TYPE OF ACTION			
<input checked="" type="checkbox"/> Notice of Intent	<input type="checkbox"/> Acidize	<input type="checkbox"/> Deepen	<input type="checkbox"/> Production (Start/Resume)	<input type="checkbox"/> Water Shut-Off
<input type="checkbox"/> Subsequent Report	<input type="checkbox"/> Alter Casing	<input type="checkbox"/> Fracture Treat	<input type="checkbox"/> Reclamation	<input type="checkbox"/> Well Integrity
<input type="checkbox"/> Final Abandonment Notice	<input type="checkbox"/> Casing Repair	<input type="checkbox"/> New Construction	<input type="checkbox"/> Recomplete	<input checked="" type="checkbox"/> Other Amend
	<input type="checkbox"/> Change Plans	<input type="checkbox"/> Plug and Abandon	<input type="checkbox"/> Temporarily Abandon	Surface Use Plan.
	<input type="checkbox"/> Convert to Injection	<input type="checkbox"/> Plug Back	<input type="checkbox"/> Water Disposal	

13. Describe Proposed or Completed Operations (clearly state all pertinent details, including estimated starting date of any proposed work and approximate duration thereof. If the proposal is to deepen directionally or recompleat horizontally, give subsurface locations and measured and true vertical depths of all pertinent markers and zones. Attach the Bond under which the work will be performed or provide the Bond No. on file with BLM/BIA. Required subsequent reports shall be filed within 30 days following completion of the involved operations. If the operation results in a multiple completion or recompleat in a new interval, a Form 3160-4 shall be filed once testing has been completed. Final Abandonment Notices shall be filed only after all requirements, including reclamation, have been completed, and the operator has determined that the site is ready for final inspection.)

Yates Petroleum Corporation wishes to amend the surface use plan for the captioned with a changes to the directions to the well location, pad layout and topographic map.
Please note attached pages to this sundry notice.

Thank you.

14. I hereby certify that the foregoing is true and correct

Name (Printed/Typed)

Cy Cowan

Title

Regulatory Agent

Signature

Date

September 11, 2007

THIS SPACE FOR FEDERAL OR STATE USE

Approved by

Title

FIELD MANAGER

Date

SEP 26 2007

Conditions of approval, if any, are attached. Approval of this notice does not warrant or certify that the applicant holds legal or equitable title to those rights in the subject lease which would entitle the applicant to conduct operations thereon

Office

CARLSBAD FIELD OFFICE

Title 18 U.S.C. Section 1001, make it a crime for any person knowingly and willfully to make to any department or agency of the United States any false, fictitious or fraudulent statements or representations as to any matter within its jurisdiction.

(Instructions on reverse)

MULTI-POINT SURFACE USE AND OPERATIONS PLAN

Yates Petroleum Corporation

Corral Draw AQH Federal #6

2310 FSL & 2310' FWL

Section 13-T24S-R29E

Eddy County, New Mexico

This plan is submitted with Form 3160-3, Application for Permit to Drill, covering the above described well. The purpose of this plan is to describe the location of the proposed well, the proposed construction activities and operations plan, the magnitude of the surface disturbance involved and the procedures to be followed in rehabilitating the surface after completion of the operations, so that a complete appraisal can be made of the environmental effect associated with the operations.

1. EXISTING ROADS:

Exhibit A is a portion of the BLM map showing the well and roads in the vicinity of the proposed location. The proposed wellsite is located approximately 36 miles east of Malaga, New Mexico and the access route to the location is indicated in red and green on Exhibit A.

DIRECTIONS:

Go east of Malaga, New Mexico on Duarte Road (CR-720) for .7 of a mile to Harroun Road (CR-745). Turn left on Harroun Road and go approx. 2.9 miles to Dog Town Road (CR-788). Turn right on Dog Town Road and go approx. 1.1 miles. Turn left here on caliche road and go 1.9 miles. Turn left here at a cattleguard and go past dry hole location with tanks on it to one more cattleguard. Turn right at first lease road past cattleguard (Devon Ore Ida Lease sign here) go 1.6 miles to cattleguard and powerpoles on the left. Turn left here and go .8 of a mile to the Corral Draw AQH Federal #1 well location. On the east side of the Corral Draw location the road will fork. Take the right fork on an existing road and go approximately .3 of a mile to the southwest corner of the proposed Corral Draw AQH Federal #6 location. Because of a new lease road being built through the location there will not be any new access road.

2. PLANNED ACCESS ROAD.

- A. There will not be any new access road constructed to this well.
- B. The existing road is built with 14 feet in width (driving surface) and is adequately drained to control runoff and soil erosion.
- C. The existing road is bladed with drainage on both sides. Traffic turnouts may be built.
- D. The route of the road is visible.
- E. Existing roads will be maintained in the same or better condition.

3. LOCATION OF EXISTING WELL

- A. There is drilling activity within a one-mile radius of the wellsite.
- B. Exhibit D shows existing wells within a one-mile radius of the proposed wellsite.

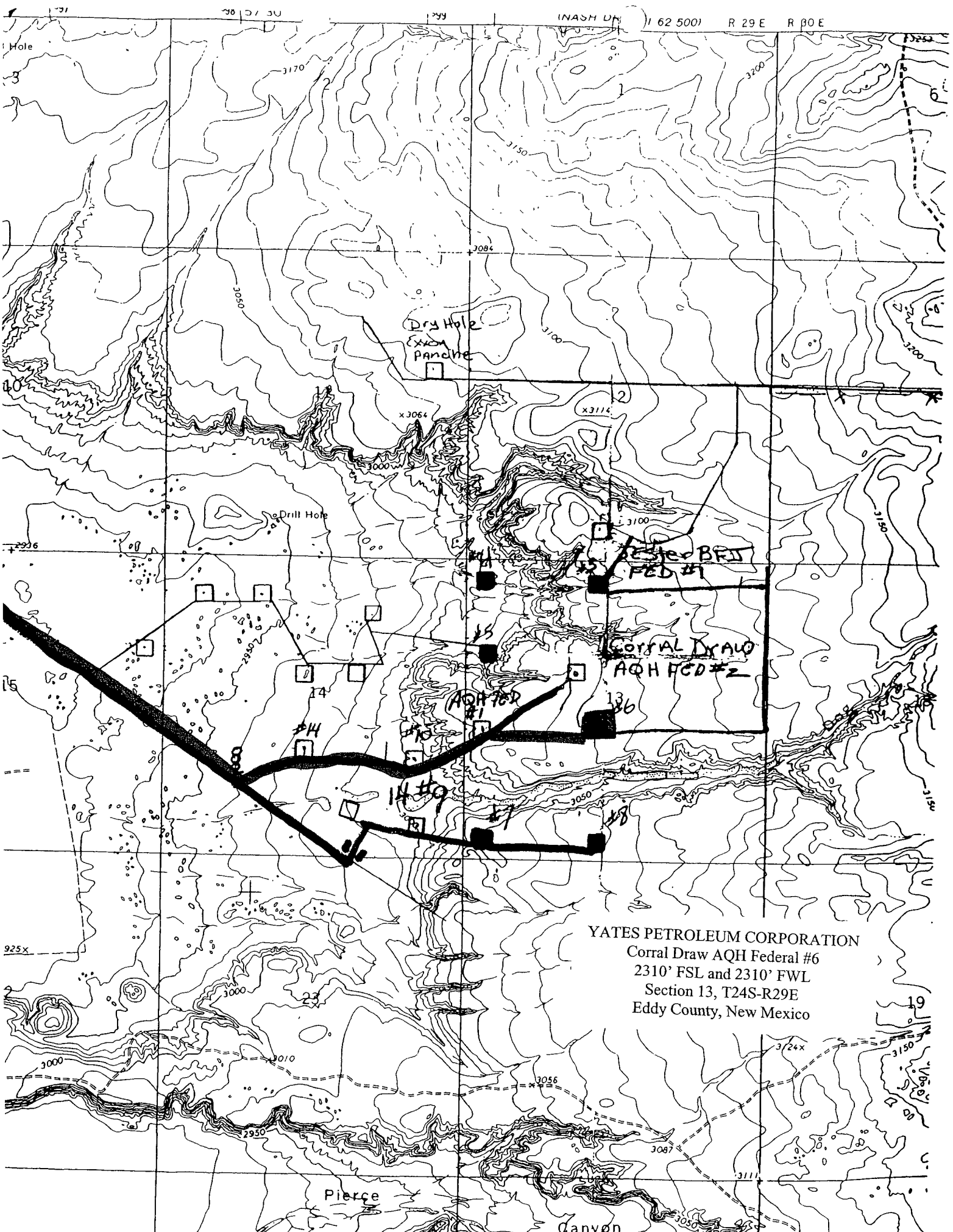

Yates Petroleum Corporation

Location Layout for Permian Basin
Up to 12,000'

S Pits North

YATES PETROLEUM CORPORATION
Corral Draw AQH Federal #6
2310' FSL and 2310' FWL
Section 13, T24S-R29E
Eddy County, New Mexico

