

UNITED STATES  
DEPARTMENT OF THE INTERIOR  
BUREAU OF LAND MANAGEMENT  
SUNDRY NOTICES AND REPORTS ON WELLS

OCD-ARTESIA

S

FORM APPROVED  
OMB NO 1004-0135  
EXPIRES: NOVEMBER 30, 2000

Do not use this form for proposals to drill or to re-enter an abandoned well. Use Form 3160-3 (APD) for such proposals

SUBMIT IN TRIPLICATE

APR 10 2008

OCD-ARTESIA

1a. Type of Well ☒ Oil Well ☐ Gas Well ☐ Other

2 Name of Operator  
DEVON ENERGY PRODUCTION COMPANY, LP

3 Address and Telephone No  
20 North Broadway, Oklahoma City, OK 73102 405-552-8198

4. Location of Well (Report location clearly and in accordance with Federal requirements)\*  
2310' FNL & 990' FWL, Sec. 6-T18S-R27E, Unit "E"

5. Lease Serial No.

LC 069274

6 If Indian, Allottee or Tribe Name

7. Unit or CA Agreement Name and No.

8 Well Name and No.

Fred Federal 2

9. API Well No.

30-015-00801

10 Field and Pool, or Exploratory

Red Lake; Queen-Grayburg San Andres

12. County or Parish 13. State

Eddy

NM

CHECK APPROPRIATE BOX(es) TO INDICATE NATURE OF NOTICE, REPORT, OR OTHER DATA

TYPE OF SUBMISSION

- ☐ Notice of Intent  
☒ Subsequent Report  
☐ Final Abandonment Notice

TYPE OF ACTION

- |   |   |   |   |
|---|---|---|---|
| <input type="checkbox"/> Acidize              | <input type="checkbox"/> Deepen           | <input type="checkbox"/> Production (Start/Resume)      | <input type="checkbox"/> Water Shut-Off |
| <input type="checkbox"/> Alter Casing         | <input type="checkbox"/> Fracture Treat   | <input type="checkbox"/> Reclamation                    | <input type="checkbox"/> Well Integrity |
| <input type="checkbox"/> Casing Repair        | <input type="checkbox"/> New Construction | <input type="checkbox"/> Recomplete                     | <input type="checkbox"/> Other          |
| <input type="checkbox"/> Change Plans         | <input type="checkbox"/> Plug and Abandon | <input checked="" type="checkbox"/> Temporarily Abandon |   |
| <input type="checkbox"/> Convert to Injection | <input type="checkbox"/> Plug Back        | <input type="checkbox"/> Water Disposal                 |   |

13 Describe Proposed or Completed Operations (Clearly state all pertinent details, and give pertinent dates, including estimated date of starting any proposed work and approximate duration thereof. If the proposal deepens directionally or recompletes horizontally, give subsurface location and measured and true vertical depths of all pertinent markers and zones. Attach the Bond under which the work will be performed or provide the Bond No. on file with BLM/BIA. Required subsequent reports shall be filed within 30 days following completion of the involved operations. If the operation results in a multiple completion or recompletion in a new interval, a Form 3160-4 shall be filed once testing has been completed. Final Abandonment Notices shall be filed only after all requirement, including reclamation, have been completed, and the operator has determined that the site is ready for final inspection)

A successful Mechanical Integrity Test was performed on the referenced well on 3/20/08. A representative from the BLM was present to witness the test. The original chart is attaced.

The following was performed:

MIRU and pull out of hole with tubing, rods, and pump. RIH with CIBP and set at 1731'. Test casing to 530 psi for 30 minutes. Held good. RDMO.

Devon Energy Production Company, L.P., respectfully requests temporarily abandoned status for one year while we apply to convert this well to an injector.

After 9-13-08 the well must be online or plans to P & A must be submitted.

Submit copy from NMOCD For Request to convert to WIW

ACCEPTED FOR RECORD

APR 7 2008

BUREAU OF LAND MANAGEMENT  
CARLSBAD FIELD OFFICE

14. I hereby certify that the foregoing is true and correct

Signed Norvella Adams Name Norvella Adams  
Title Sr. Staff Engineering Technician

Date 3/26/2008

(This space for Federal or State Office use)

Approved by \_\_\_\_\_ Title \_\_\_\_\_  
Conditions of approval, if any: \_\_\_\_\_

ACCEPTED FOR RECORD

Date \_\_\_\_\_

This is a U.S. Government work, and, as such, is in the public domain in the United States of America. It is not to be reproduced for sale or distribution outside the United States without the express permission of the Director, Bureau of Land Management.

\*See Instruction on Reverse Side

APR 10 2008  
Gerry Guye, Deputy Field Inspector  
NMOCD-District II ARTESIA

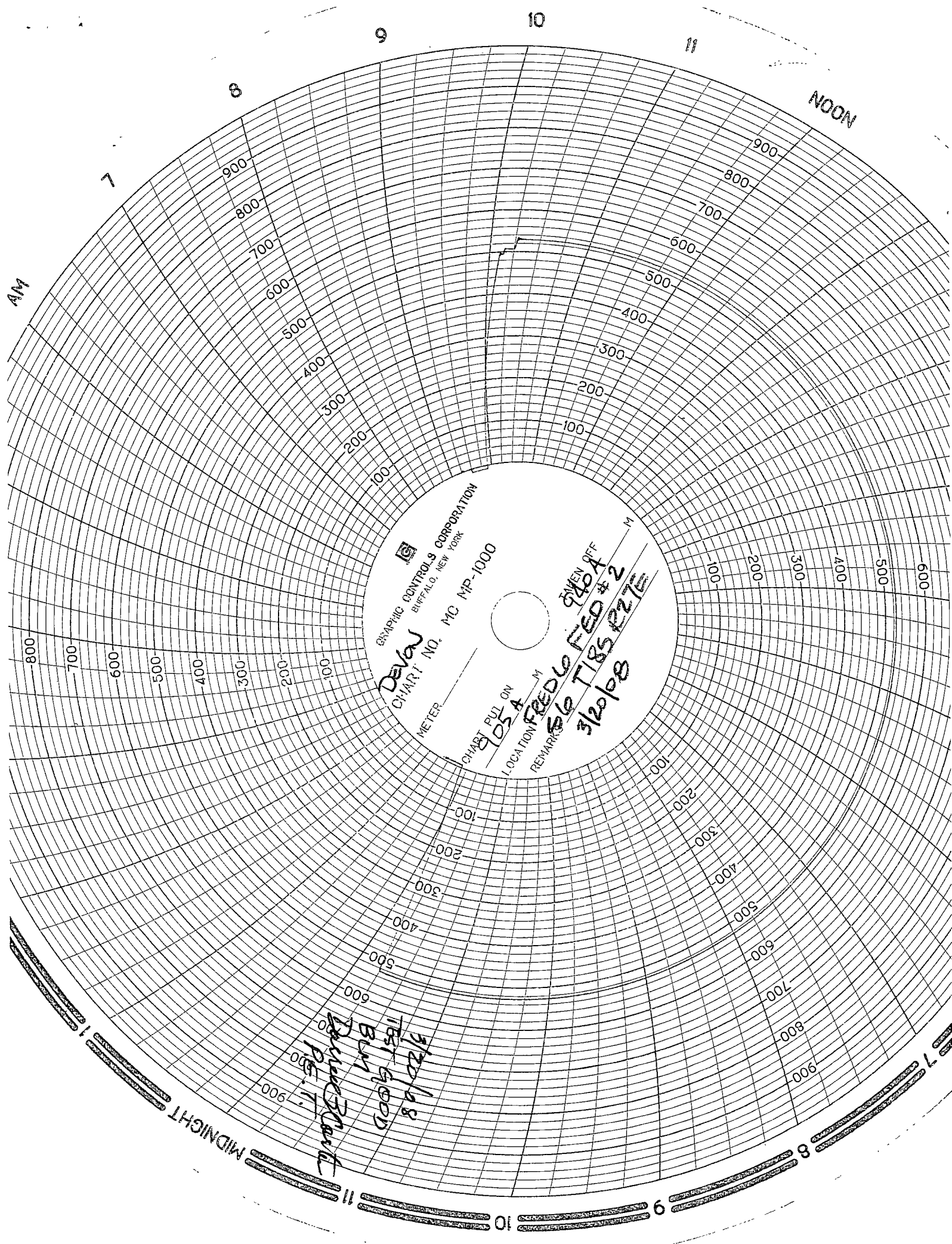

DeVal  
GRAPHIC CONTROLS CORPORATION  
BUFFALO, NEW YORK  
CHART NO. MC MP-1000  
METER

CHART PUT ON  
LOCATION  
REMARKS  
TWIN ON  
TWIN OFF  
M

105 A  
FREDERICK #2  
56 T185 R276  
3/20/68

3/20/68  
Test good  
B.W.  
P.E. T.

MIDNIGHT

NOON

AM