

# OCD-ARTESIA

Form 3160-3  
(April 2004)



## UNITED STATES DEPARTMENT OF THE INTERIOR BUREAU OF LAND MANAGEMENT

FORM APPROVED  
OMB No 1004-0137  
Expires March 31, 2007

### SUNDRY NOTICES AND REPORTS ON WELLS

*Do not use this form for proposals to drill or to re-enter an abandoned well. Use Form 3160-3 (APD) for such proposals.*

**SUBMIT IN TRIPLICATE- Other instructions on reverse side.**

1 Type of Well ☒ Oil Well ☐ Gas Well ☐ Other

APR - 7 2008

2 Name of Operator **BEPCO, L. P.**

**OCD-ARTESIA**

3a Address  
**P. O. Box 2760 Midland, TX 79702**

3b Phone No (include area code)  
**432-683-2277**

4 Location of Well (Footage, Sec, T, R, M, or Survey Description)

**Surf Loc 560' FNL & 1980' FEL, Sec 30, T24S, R30E; BHL 2100' FNL & 330' FEL, SAME**

5 Lease Serial No

**NMLC' 069627A**

6 If Indian, Allottee or Tribe Name

7 If Unit or CA/Agreement, Name and/or No

**NMNM 71016**

8 Well Name and No

**Poler Lake Unit #239H**

9 API Well No

**30-015-35842**

10 Field and Pool, or Exploratory Area

**Nash Draw (Dela, BS Avalon)**

11 County or Parish, State

**Eddy Co., New Mexico**

### 12. CHECK APPROPRIATE BOX(ES) TO INDICATE NATURE OF NOTICE, REPORT, OR OTHER DATA

TYPE OF SUBMISSION	TYPE OF ACTION			
<input checked="" type="checkbox"/> Notice of Intent	<input type="checkbox"/> Acidize	<input type="checkbox"/> Deepen	<input type="checkbox"/> Production (Start/Resume)	<input type="checkbox"/> Water Shut-Off
<input type="checkbox"/> Subsequent Report	<input type="checkbox"/> Alter Casing	<input type="checkbox"/> Fracture Treat	<input type="checkbox"/> Reclamation	<input type="checkbox"/> Well Integrity
<input type="checkbox"/> Final Abandonment Notice	<input type="checkbox"/> Casing Repair	<input type="checkbox"/> New Construction	<input type="checkbox"/> Recomplete	<input type="checkbox"/> Other _____
	<input checked="" type="checkbox"/> Change Plans	<input type="checkbox"/> Plug and Abandon	<input type="checkbox"/> Temporarily Abandon	
	<input type="checkbox"/> Convert to Injection	<input type="checkbox"/> Plug Back	<input type="checkbox"/> Water Disposal	

13 Describe Proposed or Completed Operation (clearly state all pertinent details, including estimated starting date of any proposed work and approximate duration thereof. If the proposal is to deepen directionally or recompleat horizontally, give subsurface locations and measured and true vertical depths of all pertinent markers and zones. Attach the Bond under which the work will be performed or provide the Bond No on file with BLM/BIA. Required subsequent reports shall be filed within 30 days following completion of the involved operations. If the operation results in a multiple completion or recompleat in a new interval, a Form 3160-4 shall be filed once testing has been completed. Final Abandonment Notices shall be filed only after all requirements, including reclamation, have been completed, and the operator has determined that the site is ready for final inspection.)

**BEPCO, L.P. submits a corrected plat showing the surface location at 710' FNL & 1980' FEL rather than 560' FNL & 1980' FEL as submitted on 3/13/08. The horizontal well plan casing sizes and depths, KOP etc will not change. The bottom hole location will naturally change by 150' also. New BHL - 2250' FNL & 330' FEL of Section 30, T24S, R30E.**

14 I hereby certify that the foregoing is true and correct  
Name (Printed/Typed)

**Annette Childers**

Title **Administrative Assistant**

Signature

*Annette Childers*

Date

**3-31-08**

**APPROVED**

**THIS SPACE FOR FEDERAL OR STATE OFFICE USE**

Approved by

Conditions of approval, if any, are attached. Approval of this notice does not warrant or certify that the applicant holds legal or equitable title to those rights in the subject lease which would entitle the applicant to conduct operations thereon.

Title

Office

Date **APR 1 2008**

*W. W. Ingram*

**WESLEY W. INGRAM  
PETROLEUM ENGINEER**

Title 18 USC Section 1001 and Title 43 USC Section 1212, make it a crime for any person knowingly and willfully to make to any department or agency of the United States any false, fictitious or fraudulent statements or representations as to any matter within its jurisdiction.

(Instructions on page 2)

Accepted for record - NMOUD

## DISTRICT I

1625 N. French Dr., Hobbs, NM 88240

## DISTRICT II

1301 W. Grand Avenue, Artesia, NM 88210

## DISTRICT III

1000 Rio Brazos Rd., Aztec, NM 87410

## DISTRICT IV

1220 S. St. Francis Dr., Santa Fe, NM 87505

State of New Mexico  
Energy, Minerals and Natural Resources Department

## OIL CONSERVATION DIVISION

1220 South St. Francis Dr.  
Santa Fe, New Mexico 87505

Form C-102

Revised October 12, 2005

Submit to Appropriate District Office

State Lease - 4 Copies

Fee Lease - 3 Copies

☐ AMENDED REPORT

## WELL LOCATION AND ACREAGE DEDICATION PLAT

API Number	Pool Code 47545	Pool Name Nash Draw (Delaware, Bone Spring, Avalon Sd)
Property Code	Property Name POKER LAKE UNIT	Well Number 239H
OGRID No. 001801	Operator Name BEPCO, L.P.	Elevation 3153'

## Surface Location

UL or lot No.	Section	Township	Range	Lot Idn	Feet from the	North/South line	Feet from the	East/West line	County
B	30	24 S	30 E		710	NORTH	1980	EAST	EDDY

## Bottom Hole Location If Different From Surface

UL or lot No.	Section	Township	Range	Lot Idn	Feet from the	North/South line	Feet from the	East/West line	County
H	30	24 S	30 E		2250	NORTH	330	EAST	EDDY

Dedicated Acres	Joint or Infill	Consolidation Code	Order No.
162.26	N		

NO ALLOWABLE WILL BE ASSIGNED TO THIS COMPLETION UNTIL ALL INTERESTS HAVE BEEN CONSOLIDATED  
OR A NON-STANDARD UNIT HAS BEEN APPROVED BY THE DIVISION

<p>LOT 1 40.12 ACRES</p>	<p>81.34 ACRES</p> <p><b>SURFACE LOCATION</b> LAT - N32°11'37.71" LONG - W103°55'06.62" N.: 434489.470 SPC- E.: 669658.410 NAD-83</p>		<p><b>OPERATOR CERTIFICATION</b></p> <p>I hereby certify that the information contained herein is true and complete to the best of my knowledge and belief, and that this organization either owns a working interest or unleased mineral interest in the land including the proposed bottom hole location pursuant to a contract with an owner of such a mineral or working interest, or to a voluntary pooling agreement or a compulsory pooling order heretofore entered by the division.</p> <p><i>Gary E. Gerhard</i> Signature Date 3/31/08</p> <p>Gary E. Gerhard Printed Name</p>
<p>LOT 2 40.16 ACRES</p>			
<p>LOT 3 40.20 ACRES</p>		<p><b>BOTTOM HOLE LOCATION</b> LAT - N32°11'22.68" LONG - W103°54'47.41" N.: 432977.174 SPC- E.: 671314.674 NAD-83</p>	<p><b>SURVEYOR CERTIFICATION</b></p> <p>I hereby certify that the well location shown on this plat was plotted from field notes of actual surveys made by me or under my supervision and that the same is true and correct to the best of my belief</p> <p>MARCH 26, 2008 Date Surveyed Signature of Professional Surveyor Professional Surveyor 7977 No. 540 Certificate No. Gary E. Jones 7977</p>
<p>LOT 4 40.24 ACRES</p>	<p>81.18 ACRES</p>	<p>162.27 ACRES</p>	<p><b>BASIN SURVEYS</b></p>

SECTION 30, TOWNSHIP 24 SOUTH, RANGE 30 EAST, N.M.P.M.,  
EDDY COUNTY, NEW MEXICO

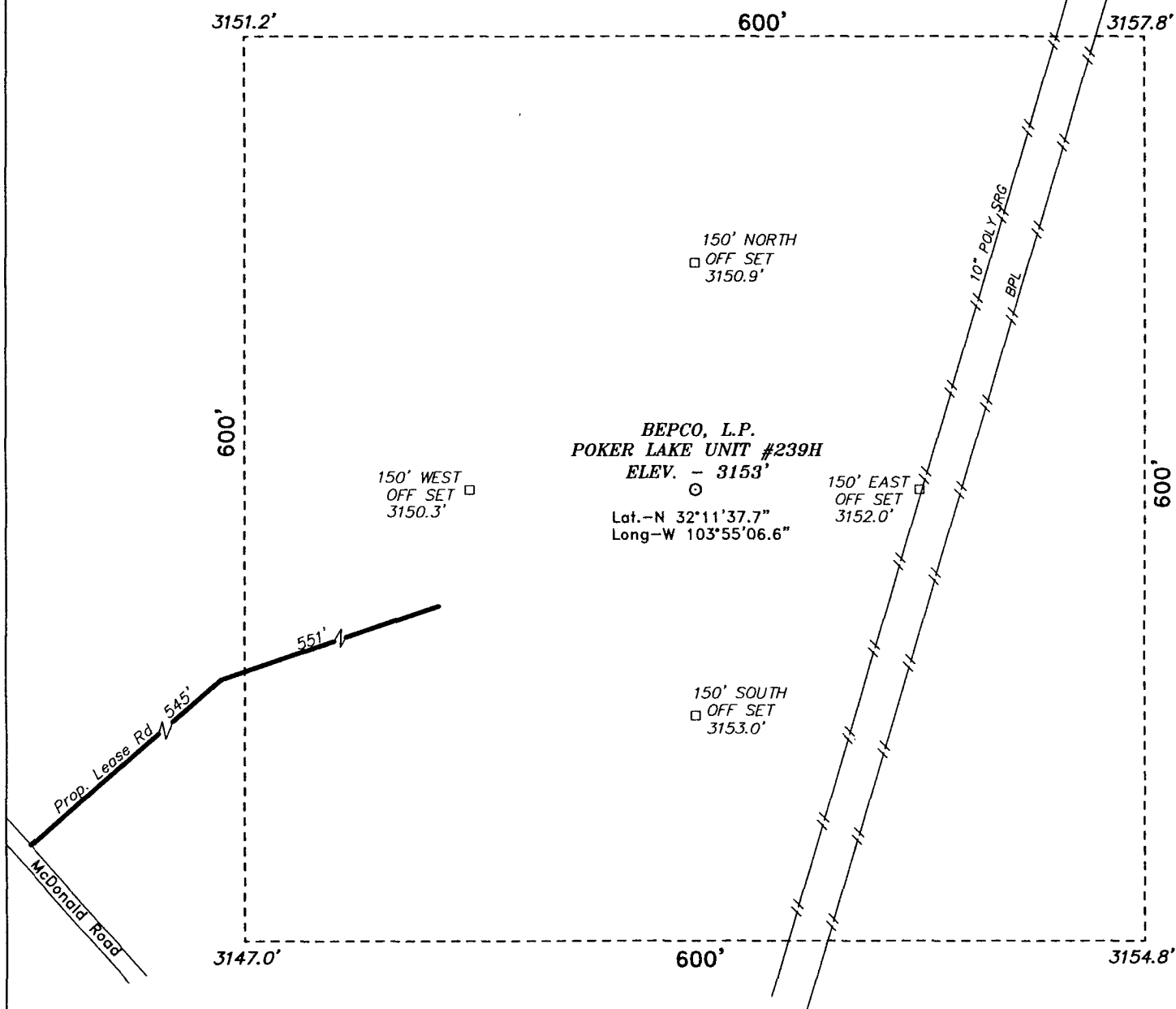

DIRECTIONS TO LOCATION:

FROM THE JUNCTION OF STATE HWY 128 AND CO. RD. 787(RAWHIDE ROAD), GO SOUTHERLY FOR APPROX. 9.8 MILES TO CO. RD. 748(McDONALD ROAD); THENCE EASTERLY ON CO. RD. 748 FOR APPROX. 3.75 MILES TO PROPOSED LEASE ROAD.

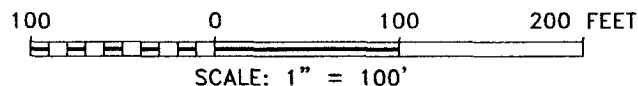

**BASIN SURVEYS** P.O. BOX 1786-HOBBS, NEW MEXICO

W.O. Number: 5548 Drawn By: K. GOAD

Date: 07-07-2005 Disk: KJG CD#7 - 5548A.DWG

**BEPCO, L.P.**

REF: POKER LAKE UNIT No. 239H / Well Pad Topo

THE POKER LAKE UNIT No. 239H LOCATED 710' FROM  
THE NORTH LINE AND 1980' FROM THE EAST LINE OF  
SECTION 30, TOWNSHIP 24 SOUTH, RANGE 30 EAST,  
N.M.P.M., EDDY COUNTY, NEW MEXICO.

Survey Date: 06-27-2005 Sheet 1 of 1 Sheets

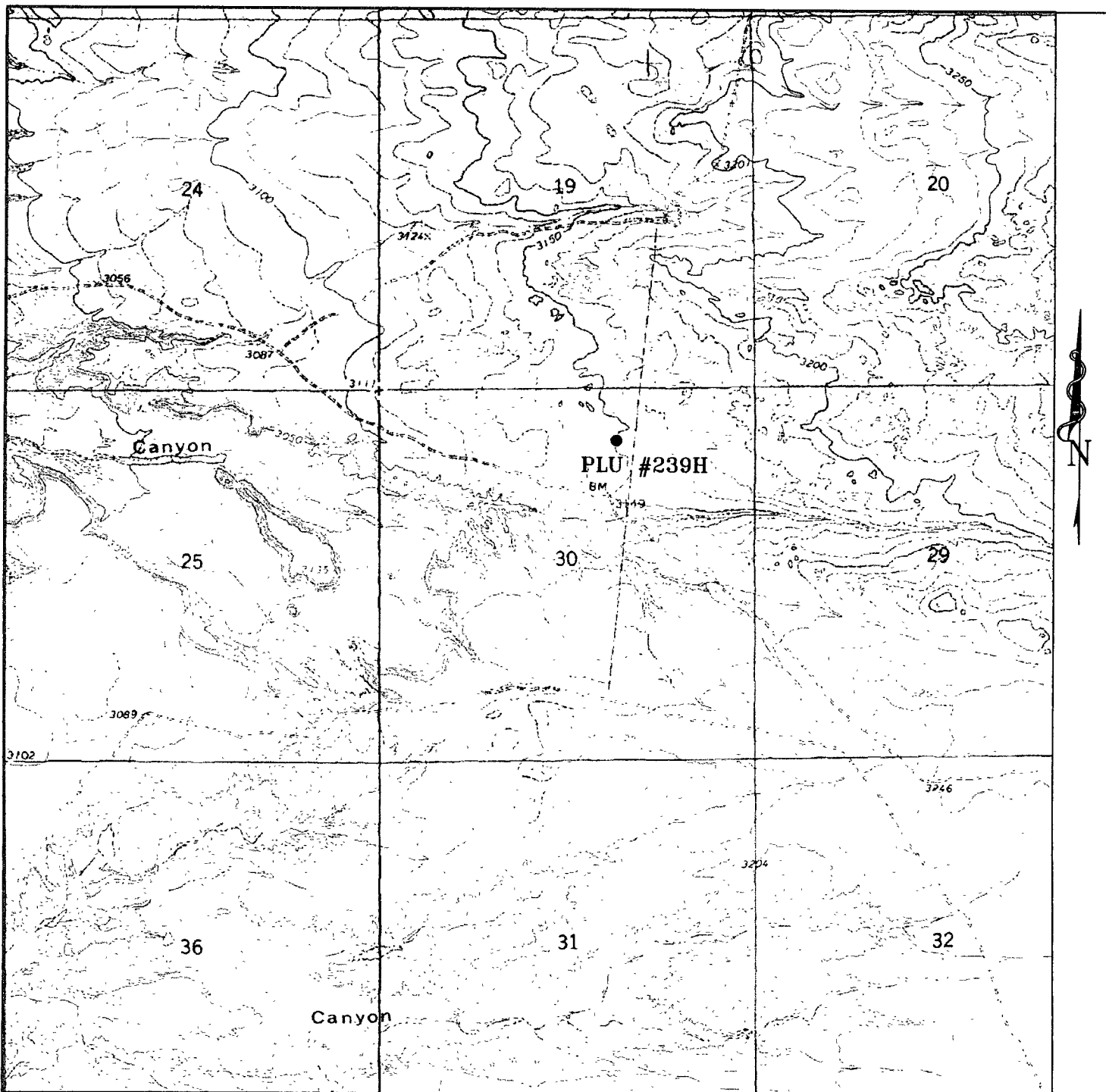

# **POKER LAKE UNIT #239H**

Located at 710' FNL and 1980' FEL  
 Section 30, Township 24 South, Range 30 East,  
 N.M.P.M., Eddy County, New Mexico.



P.O. Box 1786  
 1120 N. West County Rd.  
 Hobbs, New Mexico 88241  
 (505) 393-7316 - Office  
 (505) 392-3074 - Fax  
 basinsurveys.com

W.O. Number. 5514AA - KJG #7

Survey Date 06-16-2005

Scale: 1" = 2000'

Date. 06-20-2005

**BEPCO, L.P.**

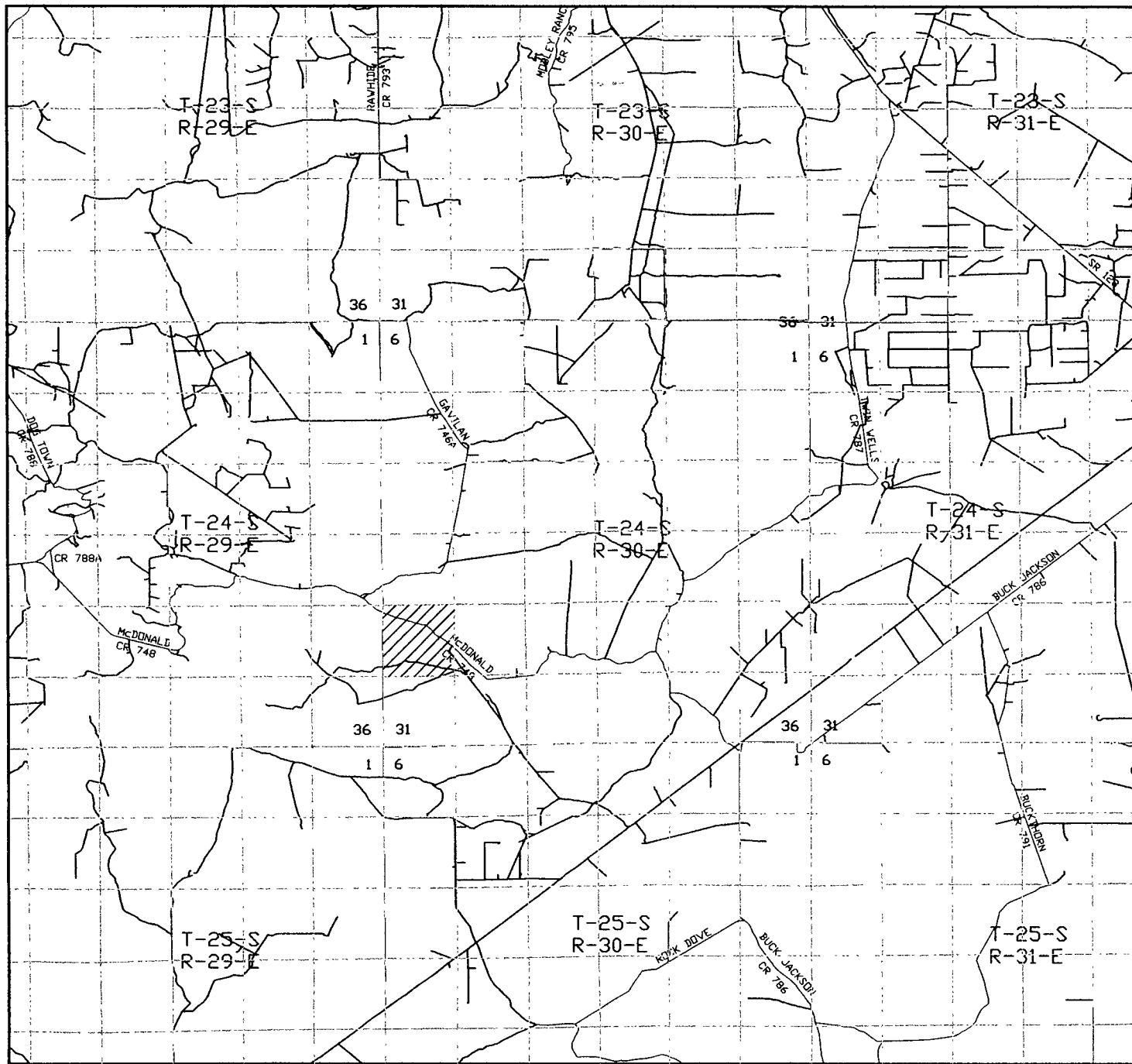

**POKER LAKE UNIT #239H**  
 Located at 710' FNL and 1980' FEL  
 Section 30, Township 24 South, Range 30 East,  
 N.M.P.M., Eddy County, New Mexico.

**basin**  
**surveys**  
 focused on excellence  
 in the oilfield

P.O. Box 1786  
 1120 N. West County Rd.  
 Hobbs, New Mexico 88241  
 (505) 393-7316 - Office  
 (505) 392-3074 - Fax  
 basinsurveys.com

W.O. Number: 5514AA - KJG #7

Survey Date: 06-16-2005

Scale: 1" = 2 MILES

Date: 06-20-2005

**BEPCO, L.P.**