



APR 17 2008

OCD-ARTESIA

Form 3160-4
(August 2007)UNITED STATES
DEPARTMENT OF THE INTERIOR
BUREAU OF LAND MANAGEMENTFORM APPROVED
OMB No. 1004-0137
Expires: July 31, 2010

WELL COMPLETION OR RECOMPLETION REPORT AND LOG

1a. Type of Well <input checked="" type="checkbox"/> Oil Well <input type="checkbox"/> Gas Well <input type="checkbox"/> Dry <input type="checkbox"/> Other			5. Lease Serial No. NMLC029342B		
b. Type of Completion <input checked="" type="checkbox"/> New Well <input type="checkbox"/> Work Over <input type="checkbox"/> Deepen <input type="checkbox"/> Plug Back <input type="checkbox"/> Diff. Resvr. Other _____			6. If Indian, Allottee or Tribe Name		
2. Name of Operator COG OPERATING LLC			Contact: KANICIA CARRILLO E-Mail: kcarrillo@conchoresources.com		
3. Address 550 WEST TEXAS AVE STE 1300 MIDLAND, TX 79701			3a. Phone No. (include area code) Ph: 432-685-4332		
4. Location of Well (Report location clearly and in accordance with Federal requirements)* At surface Lot C 1175FNL 1630FWL 32.83846 N Lat, 103.99694 W Lon At top prod interval reported below Lot C 1175FNL 1630FWL 32.83846 N Lat, 103.99694 W Lon At total depth Lot C 1175FNL 1630FWL 32.83846 N Lat, 103.99694 W Lon			8. Lease Name and Well No. POLARIS B FEDERAL 14		
14. Date Spudded 03/01/2008			15. Date T.D. Reached 03/12/2008		
16. Date Completed <input type="checkbox"/> D & A <input checked="" type="checkbox"/> Ready to Prod. 03/31/2008			17. Elevations (DF, KB, RT, GL)* 3664 GL		
18. Total Depth: MD TVD 5997		19. Plug Back T.D.: MD TVD 5938		20. Depth Bridge Plug Set: MD TVD	
21. Type Electric & Other Mechanical Logs Run (Submit copy of each) COMPENSATED NEUTRON HNGS/CCL			22. Was well cored? <input checked="" type="checkbox"/> No <input type="checkbox"/> Yes (Submit analysis) Was DST run? <input checked="" type="checkbox"/> No <input type="checkbox"/> Yes (Submit analysis) Directional Survey? <input checked="" type="checkbox"/> No <input type="checkbox"/> Yes (Submit analysis)		

23. Casing and Liner Record (Report all strings set in well)

Hole Size	Size/Grade	Wt. (#/ft)	Top (MD)	Bottom (MD)	Stage Cementer Depth	No. of Sk. & Type of Cement	Slurry Vol. (BBL)	Cement Top*	Amount Pulled
✓ 17.500	13.375 H40	48.0		411		450		0	148
12.250	8.625 J55	32.0		1284		800		0	355
7.875	5.500 J55	17.0		5997		1100		0	323

24. Tubing Record

Size	Depth Set (MD)	Packer Depth (MD)	Size	Depth Set (MD)	Packer Depth (MD)	Size	Depth Set (MD)	Packer Depth (MD)
2.875	4738							

25. Producing Intervals

Formation	Top	Bottom	Perforated Interval	Size	No Holes	Perf. Status
A) YESO	4830	4930	4830 TO 4930	0.410	36	OPEN
B) YESO	5000	5200	5000 TO 5200	0.410	36	OPEN
C) YESO	5270	5470	5270 TO 5470	0.410	48	OPEN
D)						

26. Perforation Record

27. Acid, Fracture, Treatment, Cement Squeeze, Etc.

Depth Interval	Amount and Type of Material
4830 TO 4930	ACIDIZED W/6,000 GALS ACID FRAC W/34,716 GALS GEL, 43,347# 16/30 SAND, 9,000# SIBERPROP SAND.
5000 TO 5200	ACIDIZED W/5,000 GALS ACID FRAC W/68,880 GALS GEL, 66,135# 16/30 SAND, 24,158# SIBERPROP SAND.
5270 TO 5470	ACIDIZED W/5,000 GALS ACID. FRAC W/70,133 GALS GEL, 69,410# 16/30 SAND, 21,711# SIBERPROP SAND

28. Production - Interval A

Date First Produced	Test Date	Hours Tested	Test Production	Oil BBL	Gas MCF	Water BBL	Oil Gravity Corr API	Gas Gravity	Production Method
04/01/2008	04/08/2008	24	→	125.0	237.0	137.0	37.0		ELECTRIC PUMPING UNIT
Choke Size	Tbg Press Flwg SI	Csg Press	24 Hr Rate	Oil BBL	Gas MCF	Water BBL	Gas Oil Ratio	Well Status	
			→					POW	

28a. Production - Interval B

Date First Produced	Test Date	Hours Tested	Test Production	Oil BBL	Gas MCF	Water BBL	Oil Gravity Corr API	Gas Gravity	Production Method
			→						
Choke Size	Tbg Press Flwg SI	Csg Press	24 Hr Rate	Oil BBL	Gas MCF	Water BBL	Gas Oil Ratio	Well Status	
			→						

(See Instructions and spaces for additional data on reverse side)

ELECTRONIC SUBMISSION #59714 VERIFIED BY THE BLM WELL INFORMATION SYSTEM

** OPERATOR-SUBMITTED ** OPERATOR-SUBMITTED ** OPERATOR-SUBMITTED **

28b. Production - Interval C

Date First Produced	Test Date	Hours Tested	Test Production	Oil BBL	Gas MCF	Water BBL	Oil Gravity Corr API	Gas Gravity	Production Method
			→						
Choke Size	Tbg Press Flwg. SI	Csg Press	24 Hr Rate	Oil BBL	Gas MCF	Water BBL	Gas Oil Ratio	Well Status	
			→						

28c Production - Interval D

Date First Produced	Test Date	Hours Tested	Test Production	Oil BBL	Gas MCF	Water BBL	Oil Gravity Corr API	Gas Gravity	Production Method
			→						
Choke Size	Tbg Press Flwg. SI	Csg Press	24 Hr Rate	Oil BBL	Gas MCF	Water BBL	Gas Oil Ratio	Well Status	
			→						

29. Disposition of Gas(Sold, used for fuel, vented, etc.)

SOLD

30. Summary of Porous Zones (Include Aquifers):

Show all important zones of porosity and contents thereof: Cored intervals and all drill-stem tests, including depth interval tested, cushion used, time tool open, flowing and shut-in pressures and recoveries.

31. Formation (Log) Markers

Formation	Top	Bottom	Descriptions, Contents, etc.	Name	Top Meas. Depth
YATES	1165				
7 RIVERS	1450				
QUEEN	2060				
SAN ANDRES	2760				
YESO	4295				
TUBB	5740				

32. Additional remarks (include plugging procedure):
Logs will be mailed.

33. Circle enclosed attachments:

- | | | | |
|---|--------------------|---------------|-----------------------|
| 1. Electrical/Mechanical Logs (1 full set req'd) | 2. Geologic Report | 3. DST Report | 4. Directional Survey |
| 5. Sundry Notice for plugging and cement verification | 6. Core Analysis | 7. Other: | |

34. I hereby certify that the foregoing and attached information is complete and correct as determined from all available records (see attached instructions):

Electronic Submission #59714 Verified by the BLM Well Information System.
For COG OPERATING LLC, sent to the Carlsbad

Name (please print) KANICIA CARRILLO

Title PREPARER

Signature (Electronic Submission)

Date 04/15/2008

Title 18 U.S.C. Section 1001 and Title 43 U.S.C. Section 1212, make it a crime for any person knowingly and willfully to make to any department or agency of the United States any false, fictitious or fraudulent statements or representations as to any matter within its jurisdiction.

** ORIGINAL ** ORIGINAL ** ORIGINAL ** ORIGINAL ** ORIGINAL ** ORIGINAL ** ORIGINAL **

DISTRICT I

1625 N. FRANCH DR., MOORE, NM 86240

DISTRICT II

1201 W. GRAND AVENUE, ARTESIA, NM 86210

DISTRICT III

1000 Rio Brasos Rd., Aztec, NM 87410

DISTRICT IV

1220 S. ST. FRANCIS DR., SANTA FE, NM 87505

STATE OF NEW MEXICO

Energy, Minerals and Natural Resources Department

OIL CONSERVATION DIVISION

1220 SOUTH ST. FRANCIS DR.
Santa Fe, New Mexico 87505

Form C-102

Revised October 12, 2005

Submit to Appropriate District Office

State Lease - 4 Copies

Fee Lease - 3 Copies

WELL LOCATION AND ACREAGE DEDICATION PLAT

☐ AMENDED REPORT

API Number 30-015-35701	Pool Code 96718	Pool Name Loco Hills Glorieta Yeso
Property Code 302547	Property Name POLARIS B FEDERAL	Well Number 14
OGRID No. 229137	Operator Name COG OPERATING, LLC	Elevation 3664'

Surface Location

UL or lot No.	Section	Township	Range	Lot Idn	Feet from the	North/South line	Feet from the	East/West line	County
C	17	17-S	30-E		1175	NORTH	1630	WEST	EDDY

Bottom Hole Location If Different From Surface

UL or lot No.	Section	Township	Range	Lot Idn	Feet from the	North/South line	Feet from the	East/West line	County
Dedicated Acres 40	Joint or Infill	Consolidation Code	Order No.						

NO ALLOWABLE WILL BE ASSIGNED TO THIS COMPLETION UNTIL ALL INTERESTS HAVE BEEN CONSOLIDATED
OR A NON-STANDARD UNIT HAS BEEN APPROVED BY THE DIVISION

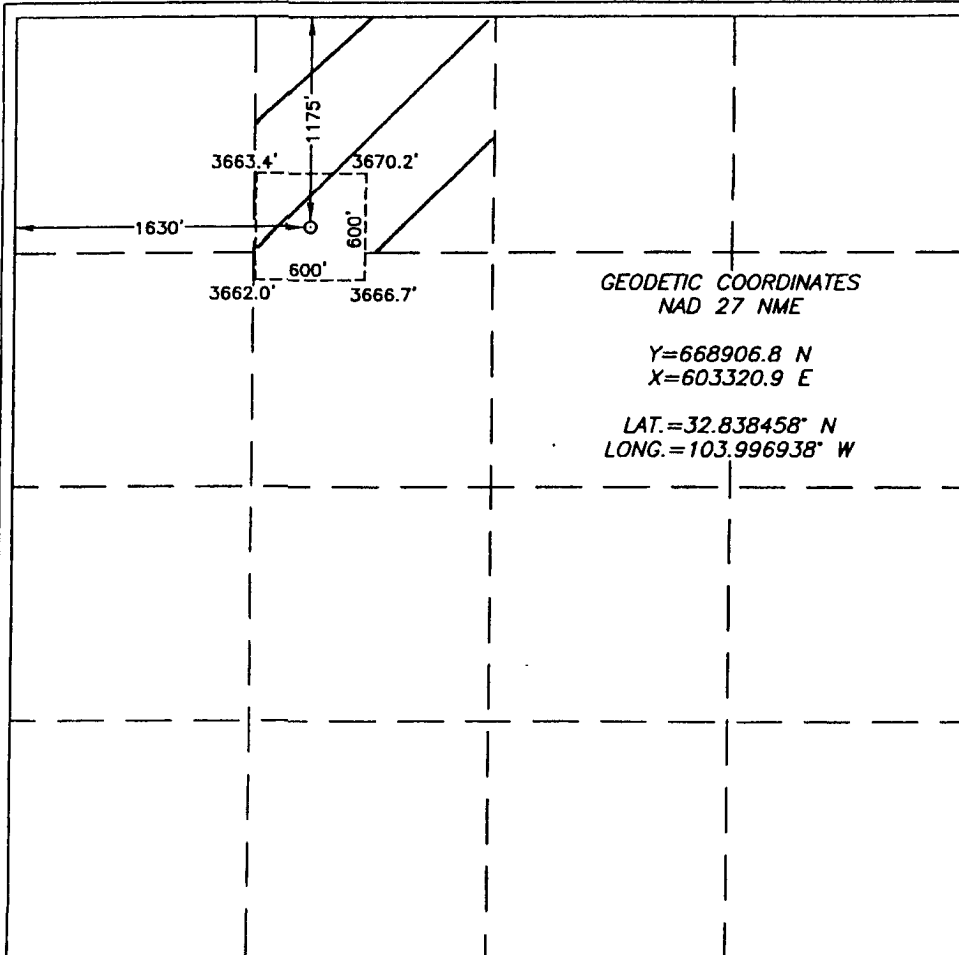

OPERATOR CERTIFICATION

I hereby certify that the information herein is true and complete to the best of my knowledge and belief, and that this organization either owns a working interest or unleased mineral interest in the land including the proposed bottom hole location or has a right to drill this well at this location pursuant to a contract with an owner of such mineral or working interest, or to a voluntary pooling agreement or a compulsory pooling order heretofore entered by the division.

Jerry W. Sherrell 6/4/07
Signature Date

Jerry W. Sherrell
Printed Name

SURVEYOR CERTIFICATION

I hereby certify that the well location shown on this plat was plotted from field notes of actual surveys made by me or under my supervision, and that the same is true and correct to the best of my belief.

RONALD J. EIDSON
NEW MEXICO
Date Surveyed 5/21/07
Signature & Seal of Professional Surveyor
Certificate No. GARY EIDSON 12641
RONALD J. EIDSON 3239

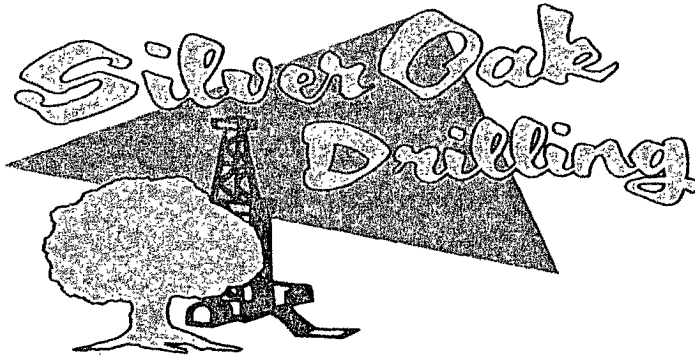

PO Box 1370
Artesia, NM 88211-1370
(575) 748-1288

March 20, 2008

COG, LLC
Fasken Center, Tower II
550 West Texas Ave, Suite 1300
Midland, TX 79701

RE: Polaris B Federal #14
990' FNL & 1650' FWL
Sec. 17, T17S, R30E
Eddy County, New Mexico

Dear Sir,

The following is the Deviation Survey for the above captioned well.

<u>DEPTH</u>	<u>DEVIATION</u>	<u>DEPTH</u>	<u>DEVIATION</u>
222.00	1.00	2834.00	0.75
371.00	1.00	3234.00	1.00
568.00	1.50	3429.00	1.00
658.00	2.00	3740.00	1.50
778.00	1.25	4024.00	1.00
962.00	1.50	4338.00	1.00
1152.00	0.75	4618.00	1.00
1243.00	0.75	4901.00	0.50
1548.00	0.50	5185.00	1.00
1989.00	0.50	5399.00	0.75
2395.00	1.00	5675.00	0.75

Very truly yours,

Eddie C. LaRue
Operations Manager

State of New Mexico }
County of Eddy }

The foregoing was acknowledged before me this 20th day of March, 2008.

Notary Public

OFFICIAL SEAL
REGINIA L. GARNER
NOTARY PUBLIC - STATE OF NEW MEXICO

My commission expires Aug. 30, 2008