

District I  
1625 N French Dr., Hobbs, NM 88240  
District II  
1301 W. Grand Avenue, Artesia, NM 88210  
District III  
1000 Rio Brazos Road, Aztec, NM 87410  
District IV  
1220 S. St Francis Dr., Santa Fe, NM 87505

State of New Mexico  
Energy Minerals and Natural Resources

Form C-144  
June 1, 2004

Oil Conservation Division  
1220 South St. Francis Dr.  
Santa Fe, NM 87505

For drilling and production facilities, submit to appropriate NMOCD District Office.  
For downstream facilities, submit to Santa Fe office

Pit or Below-Grade Tank Registration or Closure

Is pit or below-grade tank covered by a "general plan"? Yes ☐ No ☐

Type of action: Registration of a pit or below-grade tank ☐ Closure of a pit or below-grade tank ☒

APR 18 2008

OGD-ARTESIA

Operator: Burnett Oil Co Telephone: 677-2313 e-mail address: seay94@leaco.net

Address: Box 188, Laco Hills NM

Facility or well name: Gissler A #32 API #: 30-015-36036 U/L or Qtr/Qtr G Sec 14 T 17 R 30

County: Eddy Latitude 32.8371 Longitude 103.9410 NAD: 1927 ☐ 1983 ☐ Surface Owner Federal ☒ State ☐ Private ☐ Indian ☐

Pit

Type: Drilling ☒ Production ☐ Disposal ☐

Workover ☐ Emergency ☐

Lined ☒ Unlined ☐

Liner type: Synthetic ☒ Thickness 12 mil Clay ☐

Pit Volume 4000 bbl

Below-grade tank

Volume: \_\_\_\_\_ bbl Type of fluid: \_\_\_\_\_

Construction material: \_\_\_\_\_

Double-walled, with leak detection? Yes ☐ If not, explain why not.

Depth to ground water (vertical distance from bottom of pit to seasonal high water elevation of ground water.)

300 + feet

Less than 50 feet

(20 points)

50 feet or more, but less than 100 feet

(10 points)

100 feet or more

(0 points)

Wellhead protection area (Less than 200 feet from a private domestic water source, or less than 1000 feet from all other water sources.)

Yes

(20 points)

No

(0 points)

Distance to surface water (horizontal distance to all wetlands, playas, irrigation canals, ditches, and perennial and ephemeral watercourses.)

Less than 200 feet

(20 points)

200 feet or more, but less than 1000 feet

(10 points)

1000 feet or more

(0 points)

Ranking Score (Total Points)

0

If this is a pit closure: (1) attach a diagram of the facility showing the pit's relationship to other equipment and tanks. (2) Indicate disposal location: (check the onsite box if you are burying in place) onsite ☐ offsite ☒ If offsite, name of facility \_\_\_\_\_. (3) Attach a general description of remedial action taken including remediation start date and end date. (4) Groundwater encountered: No ☐ Yes ☐ If yes, show depth below ground surface \_\_\_\_\_ ft. and attach sample results. (5) Attach soil sample results and a diagram of sample locations and excavations.

Additional Comments: One plan is to trench bury on location. Excavate a trench adjacent to the drilling pit, line trench with 12 mil plastic, put contents of drilling pit into trench, cover trench with 20 mil plastic and 3 ft. of clean soil. Sample bottom of pit area, backfill & level only after OGD approval. Seed per BLM.

Notify BLM + OGD before starting. File summary notice after closing well. Begin soon after approval.

I hereby certify that the information above is true and complete to the best of my knowledge and belief. I further certify that the above-described pit or below-grade tank has been/will be constructed or closed according to NMOCD guidelines ☒, a general permit ☐, or an (attached) alternative OGD-approved plan ☐.

Date: 4/16/2008

Printed Name/Title: Eddie W Seay Agent Signature: Eddie W Seay

Your certification and NMOCD approval of this application/closure does not relieve the operator of liability should the contents of the pit or tank contaminate ground water or otherwise endanger public health or the environment. Nor does it relieve the operator of its responsibility for compliance with any other federal, state, or local laws and/or regulations.

See attached

Approval: Conditions of Approval

Printed Name/Title: Gerry Guye  
Compliance Officer

Signature: Gerry Guye

Date: APR 30 2008

Groundwater Map

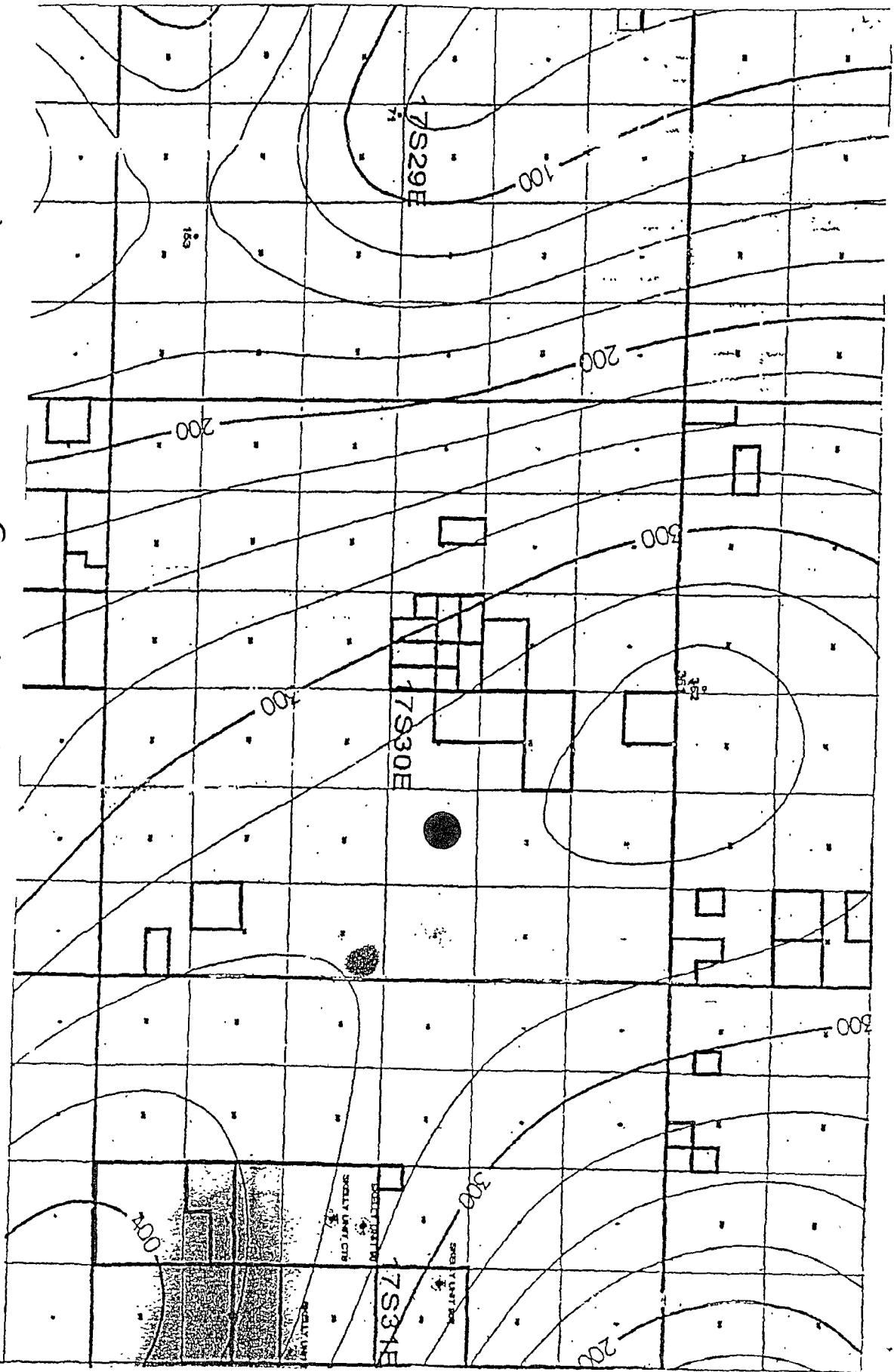

SECTION 14, TOWNSHIP 17 SOUTH, RANGE 30 EAST, N.M.P.M.,  
 EDDY COUNTY, NEW MEXICO

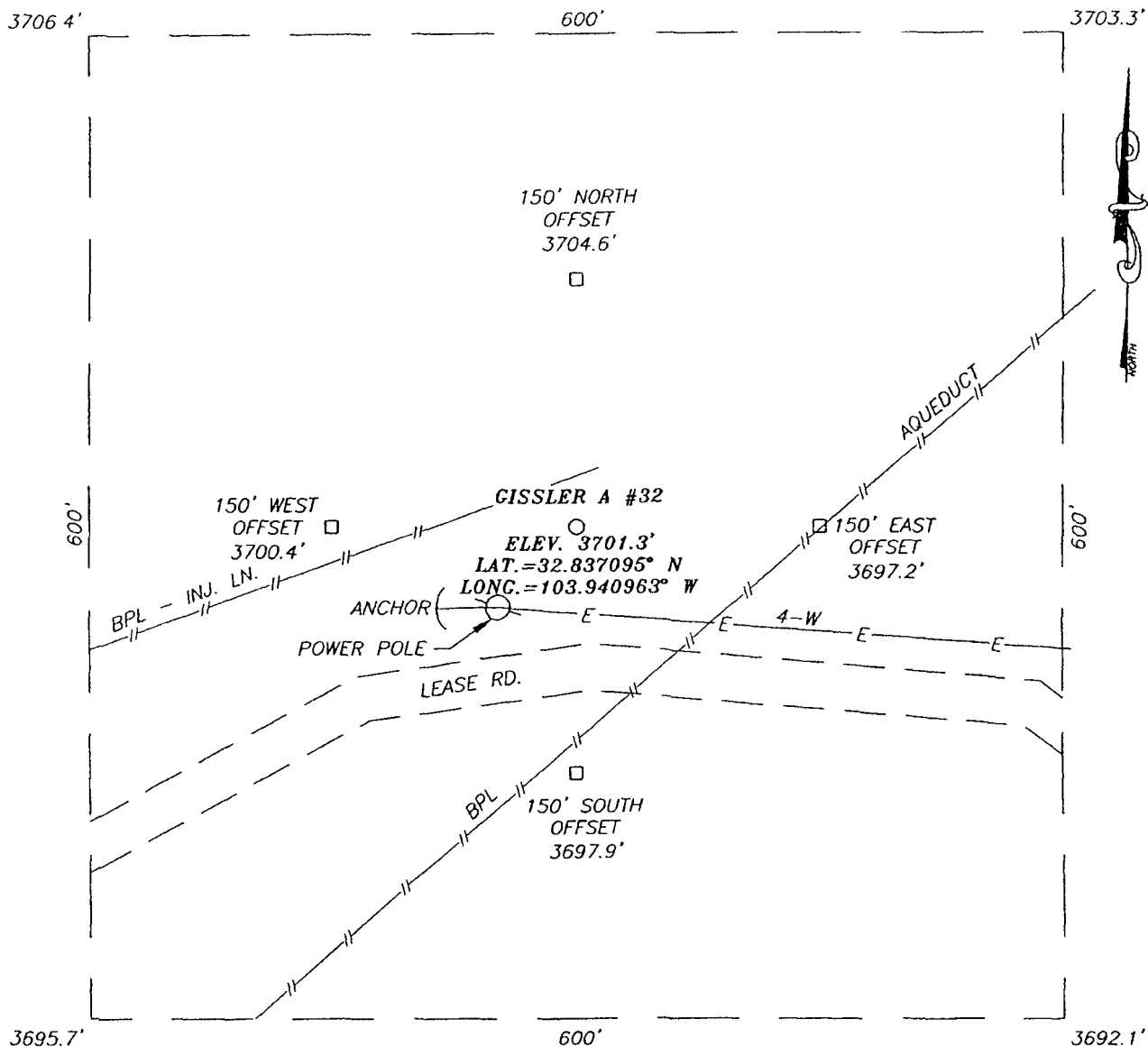

GISSLER A #32  
 SURFACE EXHIBIT A2

DIRECTIONS TO LOCATION

FROM THE INTERSECTION OF U.S. HWY. #82 AND  
 CO. RD. #220, GO NORTH ON CO. RD. #220  
 APPROX. 1.2 MILES. TURN LEFT AND GO WEST  
 APPROX. 0.5 MILES. THIS LOCATION IS APPROX.  
 100 FEET NORTH.

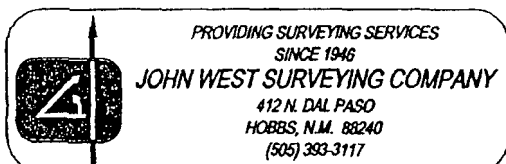
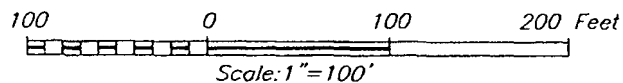

BURNETT OIL COMPANY

GISSLER A #32  
 LOCATED 1650 FEET FROM THE NORTH LINE  
 AND 2310 FEET FROM THE EAST LINE OF SECTION 14,  
 TOWNSHIP 17 SOUTH, RANGE 30 EAST, N.M.P.M.,  
 EDDY COUNTY, NEW MEXICO.

Survey Date: 08/10/07	Sheet 1 of 1 Sheets
W.O. Number: 07.13.1237	Dr By: MJN
Date: 09/12/07	Disk: .
07131237	Scale: 1"=100'

**Stipulations for closing**  
**Of Pit**

Samples are to be obtained from pit area and analysis submitted to NMOCD prior to back filling. Notify NMOCD 24 hours prior to obtaining samples.

If burial trench is to be constructed in the pit area, samples are to be obtained from that area and analyses submitted to NMOCD prior to lining the pit, but after contaminated soils have been excavated from trench area.

Notify NMOCD 24 hours prior to beginning closure.

Encapsulation insitu will be accomplished by mixing earthen materials with the pit contents, as necessary to stiffen the pit contents sufficiently to provide physical stability and support for the pit cover. No fluids are to be encapsulated in the bury pit.