

Submit To Appropriate District Office State Lease - 6 copies Fee Lease - 5 copies <u>District I</u> 1625 N French Dr, Hobbs, NM 88240 <u>District II</u> 1301 W Grand Avenue, Artesia, NM 88210 <u>District III</u> 1000 Rio Brazos Rd, Aztec, NM 87410 <u>District IV</u> 1220 S St. Francis Dr., Santa Fe, NM 87505	State of New Mexico Energy, Minerals and Natural Resources Oil Conservation Division 1220 South St. Francis Dr. Santa Fe, NM 87505	Form C-105 Revised June 10, 2003 WELL API NO. 30-015-36009 5 Indicate Type of Lease STATE <input type="checkbox"/> FEE <input checked="" type="checkbox"/> S State Oil & Gas Lease No.
WELL COMPLETION OR RECOMPLETION REPORT AND LOG		
1a. Type of Well: OIL WELL <input checked="" type="checkbox"/> GAS WELL <input type="checkbox"/> DRY <input type="checkbox"/> OTHER _____ b. Type of Completion: NEW <input checked="" type="checkbox"/> WORK <input type="checkbox"/> DEEPEN <input type="checkbox"/> PLUG <input type="checkbox"/> DIFF WELL OVER BACK RESVR. <input type="checkbox"/> OTHER		7. Lease Name or Unit Agreement Name ROSSSDRAW UNIT
2. Name of Operator J. C. Williamson		8. Well No. Ross Draw #29
3. Address of Operator 214 W Texas Ste 1250 Midland TX 79701		9. Pool name or Wildcat Ross Draw Delaware
4. Well Location Unit Letter <u>N</u> : <u>660</u> Feet From The <u>South</u> Line and <u>1980</u> Feet From The <u>West</u> Line Section <u>22</u> Township <u>26S</u> Range <u>30E</u> NMPM <u>Eddy</u> County		
10. Date Spudded 1-12-08	11. Date T.D. Reached 1-30-08	12. Date Compl. (Ready to Prod.) 3-21-08
13. Elevations (DF& RKB, RT, GR, etc) 3028 GR		14. Elev. Casinghead 3028
15. Total Depth 5955	16. Plug Back T.D. 5915	17. If Multiple Compl. How Many Zones? 1
18. Intervals Drilled By all		19. Was Directional Survey Made yes
19. Producing Interval(s), of this completion - Top, Bottom, Name 5879 - 5938 Delaware Sand		20. Was Well Cored no
21. Type Electric and Other Logs Run GR, neutron, CCL		22. Was Well Cored no
23. CASING RECORD (Report all strings set in well)		
CASING SIZE	WEIGHT LB./FT.	DEPTH SET
13-3/8"	40#	604
8-5/8"	37#	3388'
5-1/2"	17#	5955'
24. LINER RECORD		
SIZE	TOP	BOTTOM
None		
25. TUBING RECORD		
SIZE	DEPTH SET	PACKER SET
26. Perforation record (interval, size, and number) 5879-5938' - 0.42" - 24		27. ACID, SHOT, FRACTURE, CEMENT, SQUEEZE, ETC. DEPTH INTERVAL AMOUNT AND KIND MATERIAL USED 5879-5938 2500 gallons 7-1/2% NEFE 5879-5938 85,000gallone 160,000# sand
28. PRODUCTION		
Date First Production 3-21-08		Production Method (Flowing, gas lift, pumping - Size and type pump) Pumping
Date of Test 3-21-08		Well Status (Prod. or Shut-in) Producing
Hours Tested 24	Choke Size full	Prod'n For Test Period
Oil - Bbl 129	Gas - MCF 99	Water - Bbl 297
Flow Tubing Press 50#	Casing Pressure 50#	Calculated 24-Hour Rate
Oil - Bbl 129	Gas - MCF 99	Water - Bbl 297
29. Disposition of Gas (Sold, used for fuel, vented, etc) Sold		Test Witnessed By Darell Folmar
30. List Attachments Form C-102, Form C104, deviations, GR neutron CCL		
31. I hereby certify that the information shown on both sides of this form as true and complete to the best of my knowledge and belief		
Signature <i>Ralph E. Williamson</i>		Printed Ralph E. Williamson
E-mail Address ralphlaw@sbcglobal.net		Title Project Engineer Date 5/9/08

INSTRUCTIONS

This form is to be filed with the appropriate District Office of the Division not later than 20 days after the completion of any newly-drilled or deepened well. It shall be accompanied by one copy of all electrical and radio-activity logs run on the well and a summary of all special tests conducted, including drill stem tests. All depths reported shall be measured depths. In the case of directionally drilled wells, true vertical depths shall also be reported. For multiple completions, items 25 through 29 shall be reported for each zone. The form is to be filed in quintuplicate except on state land, where six copies are required. See Rule 1105.

INDICATE FORMATION TOPS IN CONFORMANCE WITH GEOGRAPHICAL SECTION OF STATE

Southeastern New Mexico		Northwestern New Mexico	
T. Anhy 320	T. Canyon	T. Ojo Alamo	T. Penn. "B"
T. Salt 540	T. Strawn	T. Kirtland-Fruitland	T. Penn. "C"
B Salt 3250	T. Atoka	T. Pictured Cliffs	T. Penn. "D"
T. Yates	T. Miss	T. Cliff House	T. Leadville
T. 7 Rivers	T. Devonian	T. Menefee	T. Madison
T. Queen	T. Silurian	T. Point Lookout	T. Elbert
T. Grayburg	T. Montoya	T. Mancos	T. McCracken
T. San Andres	T. Simpson	T. Gallup	T. Ignacio Otzte
T. Glorieta	T. McKee	Base Greenhorn	T. Granite
T. Paddock	T. Ellenburger	T. Dakota	T.
T. Blinberry	T. Gr. Wash	T. Morrison	T.
T. Tubb	T. Delaware Sand 3435	T. Todilto	T.
T. Drinkard	T. Bone Springs	T. Entrada	T.
T. Abo	T.	T. Wingate	T.
T. Wolfcamp	T.	T. Chmle	T.
T. Penn	T.	T. Permian	T.
T. Cisco (Bough C)	T.	T. Penn "A"	T.

OIL OR GAS SANDS OR ZONES

No. 1, from 3460 to 3530
 No. 2, from 3560 to 3640
 No. 3, from 5405 to 5500
 No. 4, from 5870 to 5955

IMPORTANT WATER SANDS

Include data on rate of water inflow and elevation to which water rose in hole.

No. 1, from 0 to 200 feet
 No. 2, from to feet
 No. 3, from to feet

LITHOLOGY RECORD (Attach additional sheet if necessary)

From	To	Thickness In Feet	Lithology	From	To	Thickness In Feet	Lithology
0	320	320	surface soils				
320	540	220	anhydrite				
540	3250	2710	salt, anhydrite				
3250	3435	185	lower anhydrite				
3485	5955	2470	delaware sand and shale				

DISTRICT I
1625 N. FRENCH DR., HOBBS, NM 88240

DISTRICT II
1301 W. GRAND AVENUE, ARTESIA, NM 88210

DISTRICT III
1000 Rio Brazos Rd., Aztec, NM 87410

DISTRICT IV
1220 S. ST. FRANCIS DR., SANTA FE, NM 87505

State of New Mexico
Energy, Minerals and Natural Resources Department

OIL CONSERVATION DIVISION
1220 SOUTH ST. FRANCIS DR.
Santa Fe, New Mexico 87505

Form C-102
Revised October 12, 2005
Submit to Appropriate District Office
State Lease - 4 Copies
Fee Lease - 3 Copies

WELL LOCATION AND ACREAGE DEDICATION PLAT

☐ AMENDED REPORT

API Number	Pool Code	Pool Name
Property Code	Property Name ROSS DRAW UNIT	Well Number 29
OGRID No.	Operator Name J.C. WILLIAMSON	Elevation 3028'

Surface Location

UL or lot No.	Section	Township	Range	Lot Idn	Feet from the	North/South line	Feet from the	East/West line	County
N	22	26-S	30-E		660	SOUTH	1980	WEST	EDDY

Bottom Hole Location If Different From Surface

UL or lot No.	Section	Township	Range	Lot Idn	Feet from the	North/South line	Feet from the	East/West line	County

Dedicated Acres	Joint or Infill	Consolidation Code	Order No.

NO ALLOWABLE WILL BE ASSIGNED TO THIS COMPLETION UNTIL ALL INTERESTS HAVE BEEN CONSOLIDATED
OR A NON-STANDARD UNIT HAS BEEN APPROVED BY THE DIVISION

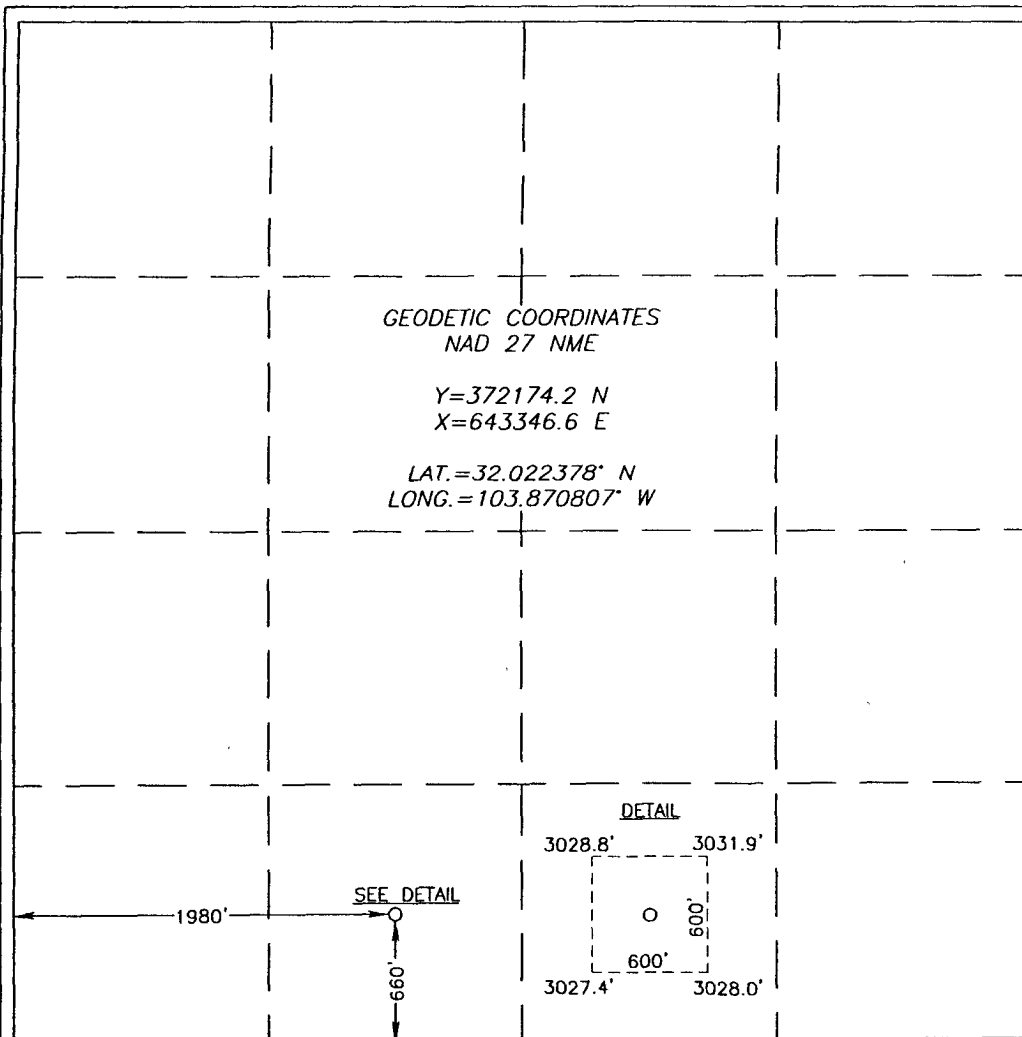

OPERATOR CERTIFICATION

I hereby certify that the information herein is true and complete to the best of my knowledge and belief, and that this organization either owns a working interest or unleased mineral interest in the land including the proposed bottom hole location or has a right to drill this well at this location pursuant to a contract with an owner of such mineral or working interest, or to a voluntary pooling agreement or a compulsory pooling order heretofore entered by the division.

Signature

Date

Printed Name

SURVEYOR CERTIFICATION

I hereby certify that the well location shown on this plat was plotted from field notes of actual surveys made by me or under my supervision, and that the same is true and correct to the best of my belief.

Date Surveyed

Signature

Professional Surveyor

3239

RECEIVED

07-11-08

12/24/07

Certificate No.

GARY EIDSON

RONALD J. EIDSON

12641

3239

J. C. WILLIAMSON
P. O. BOX 16 MIDLAND, TEXAS 79702
432-682-1797
Fax 432-682-9432

MAY 12 2008
OCD-ARTESIA

NMOCD
1301 W. Grand Avenue
Artesia NM 88210

In re: Ross Draw Well #29
660' FSL & 1980' FWL
Section 22, T26S R30E Eddy Co., NM
J. C. Williamson as Operator

Attention: Kimberly

Please find enclosed the following listed items (five copies) for your approval on the above captioned well:

Form C105 – Well completion report
Form C102 – Well location plat
Form C104 – Request for allowable (corrected)
Deviation report
Logs as listed on Form C105.

Thank you for your attention to this matter. If you need anything further, I can be contacted at the above telephone number.

Yours truly,

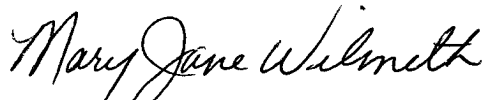

Mary Jane Wilmeth

enclosures

✓ R40-OK
5-16-08
#1111