

Submit 3 Copies To Appropriate District
Office
District I
1625 N French Dr, Hobbs, NM 88240
District II
1301 W Grand Ave., Artesia, NM 88210
District III
1000 Rio Brazos Rd, Aztec, NM 87410
District IV
1220 S St. Francis Dr, Santa Fe, NM
87505

State of New Mexico
Energy, Minerals and Natural Resources

Form C-103
March 4, 2004

OIL CONSERVATION DIVISION
1220 South St. Francis Dr.
Santa Fe, NM 87505

\$

SUNDRY NOTICES AND REPORTS ON WELLS (DO NOT USE THIS FORM FOR PROPOSALS TO DRILL OR TO DEEPEN OR PLUG BACK TO A DIFFERENT RESERVOIR USE "APPLICATION FOR PERMIT" (FORM C-101) FOR SUCH PROPOSALS)		WELL API NO. 30-015-23593
1. Type of Well: Oil Well <input type="checkbox"/> Gas Well <input checked="" type="checkbox"/> Other		5. Indicate Type of Lease STATE <input type="checkbox"/> FEE <input checked="" type="checkbox"/>
2. Name of Operator Yates Petroleum Corporation		6. State Oil & Gas Lease No.
3. Address of Operator 105 South 4 th Street, Artesia, New Mexico, 88210		7. Lease Name or Unit Agreement Pulsifer AVR
4. Well Location Unit Letter: <u>K</u> : 1980 feet from the <u>South</u> line and 1980 feet from the <u>West</u> line Section 15 Township 19S Range 26E NMPM County Eddy		8. Well Number 1
11. Elevation (Show whether DR, RKB, RT, GR, etc.) 3335' GR		9. OGRID Number 25575
		10. Pool name or Wildcat Wildcat Mississippian

Pit or Below-grade Tank Application (For pit or below-grade tank closures; a form C-144 must be attached)

Pit Location: UL K Sect 15 Twp 19 Rng 26E Pit type Drilling Depth to Groundwater 80' Distance from nearest fresh water
Well 7 of a mile Distance from nearest surface water 9 of a mile Below-grade Tank Location UL P Sect Twp Rng ; feet
from the line and feet from the East line

12. Check Appropriate Box to Indicate Nature of Notice, Report or Other Data

NOTICE OF INTENTION TO:
PERFORM REMEDIAL WORK ☐ PLUG AND ABANDON ☐
TEMPORARILY ABANDON ☐ CHANGE PLANS ☐
PULL OR ALTER CASING ☐ MULTIPLE COMPLETION ☐
OTHER ☐

SUBSEQUENT REPORT OF:
REMEDIAL WORK ☐ ALTERING CASING ☐
COMMENCE DRILLING OPNS. ☐ PLUG AND ABANDONMENT ☐
CASING TEST AND CEMENT JOB ☐
OTHER: ☒ Extend APD

13. Describe proposed or completed operations. (Clearly state all pertinent details, and give pertinent dates, including estimated date of starting any proposed work). SEE RULE 1103. For Multiple Completions: Attach wellbore diagram of proposed completion or recompletion.

Yates Petroleum Corporation wishes to extend the captioned well's APD expiration date for two (2) years to
May 26, 2010.

Sources at Yates Petroleum Corporation have relayed information to me that
they believe there will not be enough H2S anticipated from the surface to the Mississippian formation
to meet the OCD's minimum requirements for the submission of a contingency plan per Rule 118.

Thank you,

I hereby certify that the information above is true and complete to the best of my knowledge and belief. I further certify that any pit or below-grade tank has been/will be constructed or closed according to NMOCD guidelines ☐, a general permit ☒ or an (attached) alternative OCD-approved plan ☐.

SIGNATURE: Debbie L. Caffall TITLE Regulatory Agent/Land Department DATE May 9, 2008

Type or print name: Debbie L. Caffall E-mail address: debbiec@ypcnm.com Telephone No. (575) 748-4372

(This space for State use)

APPROVED BY _____ TITLE _____ DATE _____

Conditions of approval, if any:

Accepted for record - NMOCD

District I
1625 N. French Dr., Hobbs, NM 88240
District II
1301 W. Grand Avenue, Artesia, NM 88210
District III
1000 Rio Brazos Rd., Aztec, NM 87410
District IV
1220 S. St. Francis Dr., Santa Fe, NM 87505

State of New Mexico
Energy, Minerals & Natural Resources Department
OIL CONSERVATION DIVISION
1220 South St. Francis Dr.
Santa Fe, NM 87505

Form C-102
Revised October 12, 2005
Submit to Appropriate District Office
State Lease - 4 Copies
Fee Lease - 3 Copies

☐ AMENDED REPORT

WELL LOCATION AND ACREAGE DEDICATION PLAT

¹ API Number		² Pool Code		³ Pool Name WILDCAT MISSISSIPPIAN	
⁴ Property Code		⁵ Property Name PULSIFER AVR			⁶ Well Number 1
⁷ OGRID No. 025575		⁸ Operator Name YATES PETROLEUM CORPORATION			⁹ Elevation 3335'

¹⁰ Surface Location

UL or lot no. K	Section 15	Township 19S	Range 26E	Lot Idn	Feet from the 1980	North/South line SOUTH	Feet from the 1980	East/West line WEST	County EDDY
---------------------------	----------------------	------------------------	---------------------	---------	------------------------------	----------------------------------	------------------------------	-------------------------------	-----------------------

¹¹ Bottom Hole Location If Different From Surface

UL or lot no.	Section	Township	Range	Lot Idn	Feet from the	North/South line	Feet from the	East/West line	County
---------------	---------	----------	-------	---------	---------------	------------------	---------------	----------------	--------

¹² Dedicated Acres 320 W/2	¹³ Joint or Infill	¹⁴ Consolidation Code	¹⁵ Order No.
---	-------------------------------	----------------------------------	-------------------------

No allowable will be assigned to this completion until all interests have been consolidated or a non-standard unit has been approved by the division.

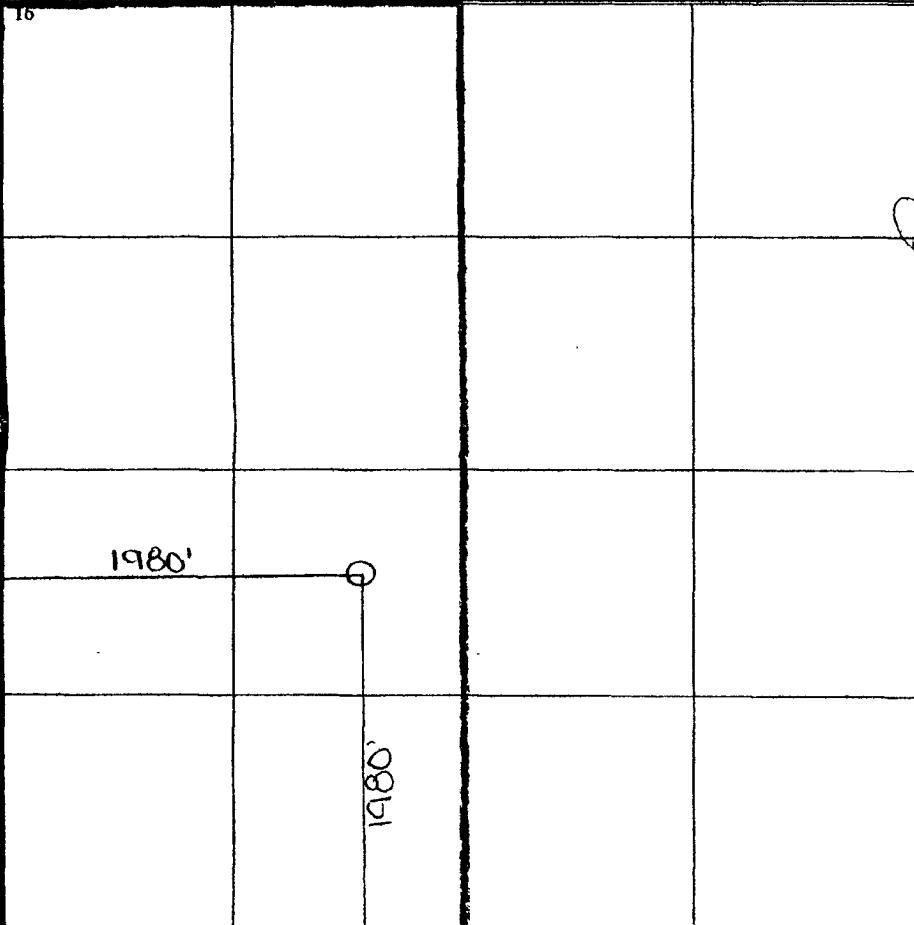
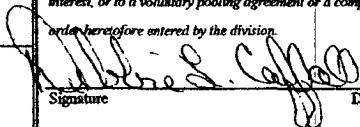
<div>¹⁶ </div>				¹⁷ OPERATOR CERTIFICATION <i>I hereby certify that the information contained herein is true and complete to the best of my knowledge and belief, and that this organization either owns a working interest or unleased mineral interest in the land including the proposed bottom hole location or has a right to drill this well at this location pursuant to a contract with an owner of such a mineral or working interest, or to a voluntary pooling agreement or a compulsory pooling order heretofore entered by the division.</i> <div> Signature Date May 9, 2007</div>	
				Debbie Caffall Printed Name	
				Regulatory Agent Title	
				¹⁸ SURVEYOR CERTIFICATION <i>I hereby certify that the well location shown on this plat was plotted from field notes of actual surveys made by me or under my supervision, and that the same is true and correct to the best of my belief.</i> <div>Date of Survey Signature and Seal of Professional Surveyor: REFER TO ORIGINAL PLAT Certificate Number</div>	

MEXICO OIL CONSERVATION COMMISSION
WELL LOCATION AND ACREAGE DEDICATION PLAT

Form C-102
 Supersedes C-128
 Effective 1-1-85

All distances must be from the outer boundaries of the Section.

Operator AMERICAN PUBLIC ENERGY COMPANY			Lease Spencer -Spence Trust		Well No. 1
Unit Letter K	Section 15	Township T-19-S	Range R-26-E	County Eddy	
Actual Footage Location of Well: 1980' feet from the South line and 1980' feet from the West line Ground Level Elev. 3335' Producing Formation Morrow Pool Undesignated Dedicated Acreage: 320 Acres					

1. Outline the acreage dedicated to the subject well by colored pencil or hatchure marks on the plat below.
2. If more than one lease is dedicated to the well, outline each and identify the ownership thereof (both as to working interest and royalty).
3. If more than one lease of different ownership is dedicated to the well, have the interests of all owners been consolidated by communitization, unitization, force-pooling, etc?

☐ Yes ☒ No If answer is "yes," type of consolidation Will be communitized if productive

If answer is "no," list the owners and tract descriptions which have actually been consolidated. (Use reverse side of this form if necessary.)

No allowable will be assigned to the well until all interests have been consolidated (by communitization, unitization, forced-pooling, or otherwise) or until a non-standard unit, eliminating such interests, has been approved by the Commission.

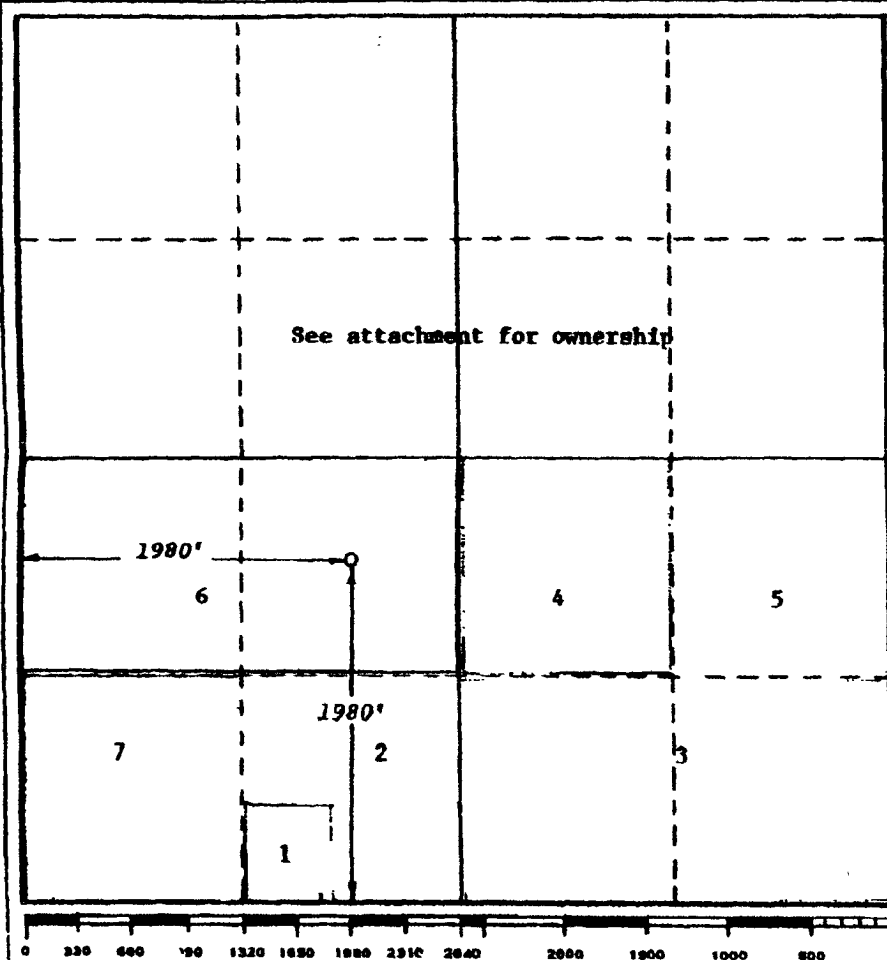

See attachment for ownership

CERTIFICATION

I hereby certify that the information contained herein is true and complete to the best of my knowledge and belief.

Name Gary D. Boswell
 Position Agent
 Company American Public Energy Co.
 Date December 22, 1980

I hereby certify that the well location shown on this plat was plotted from field notes of GARY D. BOSWELL made by me or under my supervision, and that the same is true and correct to the best of my knowledge and belief.

GARY D. BOSWELL
 December 23, 1980
 Date Surveyed
 Gary D. Boswell
 Registered Professional Engineer and/or Land Surveyor

Gary D. Boswell
 Certificate No.

6689