

UNITED STATES
DEPARTMENT OF THE INTERIOR
BUREAU OF LAND MANAGEMENT

SUNDRY NOTICES AND REPORTS ON WELLS

Do not use this form for proposals to drill or to deepen or reentry to a different reservoir.
Use "APPLICATION FOR PERMIT—" for such proposals

SUBMIT IN TRIPLICATE

1. Type of Well
☒ Oil Well ☐ Gas Well ☐ Other _____

2. Name of Operator
DEVON ENERGY PRODUCTION COMPANY, LP.

3. Address and Telephone No.
20 NORTH BROADWAY, SUITE 1100, OKLAHOMA CITY, OKLAHOMA 73102 (405) 2287512

4. Location of Well (Footage, Sec., T., R., M., or Survey Description)
1980 FNL & 330 FEL, Sec 13 T22S 30E, Unit H

FORM APPROVED
Budget Bureau No. 1004-0135
Expires March 31, 1993

5. Lease Designation and Serial No.
NMNM89051

6. If Indian, Allottee or Tribe Name

7. If Unit or CA, Agreement Designation

8. Well Name and No.
Apache 13 Federal #4

9. API Well No.

10. Field and Pool, or Exploratory Area
Undesignated

11. County or Parish, State
Eddy, NM

CHECK APPROPRIATE BOX(s) TO INDICATE NATURE OF NOTICE, REPORT, OR OTHER DATA

TYPE OF SUBMISSION	TYPE OF ACTION	
<input checked="" type="checkbox"/> Notice of Intent	<input type="checkbox"/> Abandonment	<input type="checkbox"/> Change of Plans
<input type="checkbox"/> Subsequent Report	<input type="checkbox"/> Recompletion	<input type="checkbox"/> New Construction
<input type="checkbox"/> Final Abandonment Notice	<input type="checkbox"/> Plugging Back	<input type="checkbox"/> Non-Routine Fracturing
	<input type="checkbox"/> Casing Repair	<input type="checkbox"/> Water Shut-Off
	<input type="checkbox"/> Altering Casing	<input type="checkbox"/> Conversion to Injection
	<input checked="" type="checkbox"/> Other <u>Move Location</u>	<input type="checkbox"/> Dispose Water

(Note: Report results of multiple completion on Well Completion or Recompletion Report and Log form.)

13. Describe Proposed or Completed Operations (Clearly state all pertinent details, and give pertinent dates, including estimated date of starting any proposed work. If well is directionally drilled, give subsurface locations and measured and true vertical depths for all markers and zones pertinent to this work.)*

Devon Energy Production Company, LP request approval to move the referenced location to the following due to a Wildlife watering station.

Old Location: 1980' FNL & 330' FEL,

New Location: 1730' FNL & 330' FEL,

RECEIVED
2003 SEP 10 AM 1 55
BUREAU OF LAND MGMT.
CARLSBAD FIELD OFFICE

14. I hereby certify that the foregoing is true and correct

Signed Karen A. Cottom
(This space for Federal or State office use)

Karen A. Cottom

Title Operations Technician

Date September 8, 2003

Approved by /s/ Jesse J. Juw
Conditions of approval, if any:

ACTING
Title **STATE DIRECTOR**

Date 17 OCT 2003

Title 18 U.S.C. Section 1001, makes it a crime for any person knowingly and willfully to make to any department or agency of the United States any false, fictitious or fraudulent statements or representations to any matter within its jurisdiction.

***See Instruction on Reverse Side**

DISTRICT I
1825 N. French Dr., Hobbs, NM 88240
DISTRICT II
811 South First, Artesia, NM 88210

DISTRICT III
1000 Rio Brazos Rd., Aztec, NM 87410

DISTRICT IV
2040 South Pacheco, Santa Fe, NM 87505

State of New Mexico
Energy, Minerals and Natural Resources Department

Form C-102
Revised March 17, 1999

Submit to Appropriate District Office
State Lease - 4 Copies
Fee Lease - 3 Copies

OIL CONSERVATION DIVISION

2040 South Pacheco
Santa Fe, New Mexico 87504-2088

☐ AMENDED REPORT

WELL LOCATION AND ACREAGE DEDICATION PLAT

API Number	Pool Code	Pool Name UNDESIGNATED
Property Code	Property Name APACHE "13" FEDERAL	Well Number 4
OGRID No. 6137	Operator Name DEVON ENERGY PRODUCTION CO., L.P.	Elevation 3343'

Surface Location

UL or lot No. H	Section 13	Township 22 S	Range 30 E	Lot Idn	Feet from the 1730	North/South line NORTH	Feet from the 330	East/West line EAST	County EDDY
--------------------	---------------	------------------	---------------	---------	-----------------------	---------------------------	----------------------	------------------------	----------------

Bottom Hole Location If Different From Surface

UL or lot No.	Section	Township	Range	Lot Idn	Feet from the	North/South line	Feet from the	East/West line	County
Dedicated Acres 40	Joint or Infill	Consolidation Code	Order No.						

NO ALLOWABLE WILL BE ASSIGNED TO THIS COMPLETION UNTIL ALL INTERESTS HAVE BEEN CONSOLIDATED
OR A NON-STANDARD UNIT HAS BEEN APPROVED BY THE DIVISION

	OPERATOR CERTIFICATION I hereby certify the the information contained herein is true and complete to the best of my knowledge and belief. Signature James Blount Printed Name Operations Engineer Advisor Title September 8, 2003 Date	
	SURVEYOR CERTIFICATION I hereby certify that the well location shown on this plat was plotted from field notes of actual surveys made by me or under my supervision, and that the same is true and correct to the best of my belief. SEPTEMBER 3, 2003 Date Surveyed Signature & Seal of Professional Surveyor No. 3584 Certificate No. Gary L. Jones 7977 BASIN SURVEYS	

**SECTION 13, TOWNSHIP 22 SOUTH, RANGE 30 EAST, N.M.P.M.,
EDDY COUNTY, NEW MEXICO.**

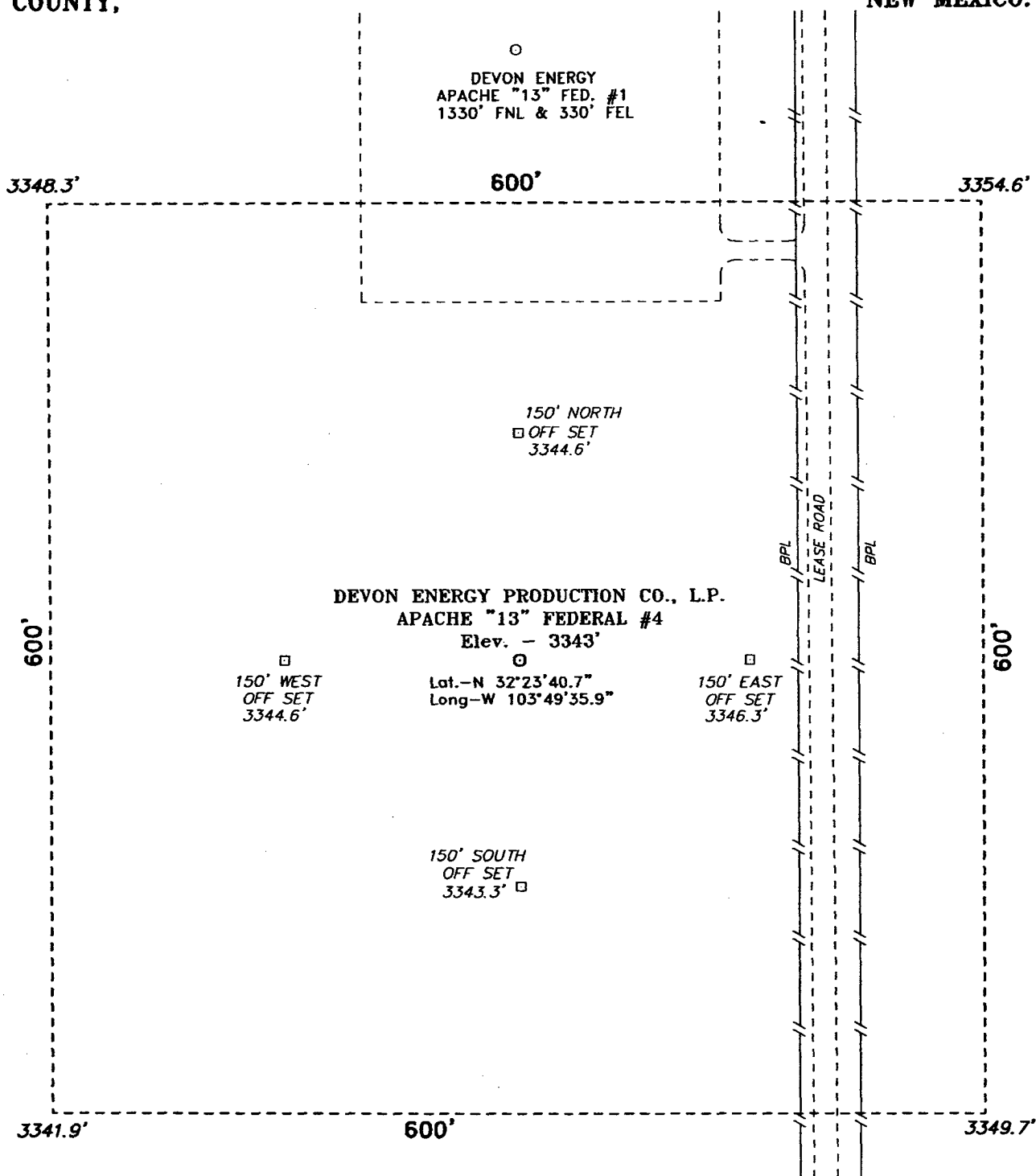

Directions to Location:

FROM THE JUNCTION OF STATE HWY 128 AND CO. RD. 796, GO NORTH ON 796 FOR APPROX. 3.75 MILES TO A LEASE ROAD; THENCE CONTINUE NORTH ON LEASE ROAD FOR APPROX. 0.11 MILE; THENCE NORTHEASTERLY ON LEASE ROAD FOR APPROX. 0.11 MILE; THENCE EAST ON LEASE ROAD FOR APPROX. 1.82 MILE TO LEASE ROAD; THENCE SOUTH ON LEASE ROAD FOR APPROX. 1.6 MILE TO A POINT ON THE PROPOSED WELL PAD.

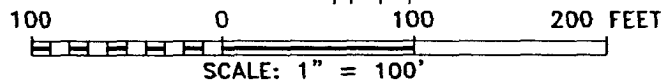

DEVON ENERGY PROD. CO., L.P.

REF: APACHE "13" FEDERAL No. 4 / Well Pad Topo

THE APACHE "13" FED. No. 4 LOCATED 1730' FROM
THE NORTH LINE AND 330' FROM THE EAST LINE OF
SECTION 13, TOWNSHIP 22 SOUTH, RANGE 30 EAST,
N.M.P.M., EDDY COUNTY, NEW MEXICO.

BASIN SURVEYS P.O. BOX 1786-HOBBS, NEW MEXICO

W.O. Number: 3584 Drawn By: K. GOAD

Date: 09-04-2003 Disk: KJG CD#4 - 3584A.DWG

Survey Date: 09-03-2003 Sheet 1 of 1 Sheets

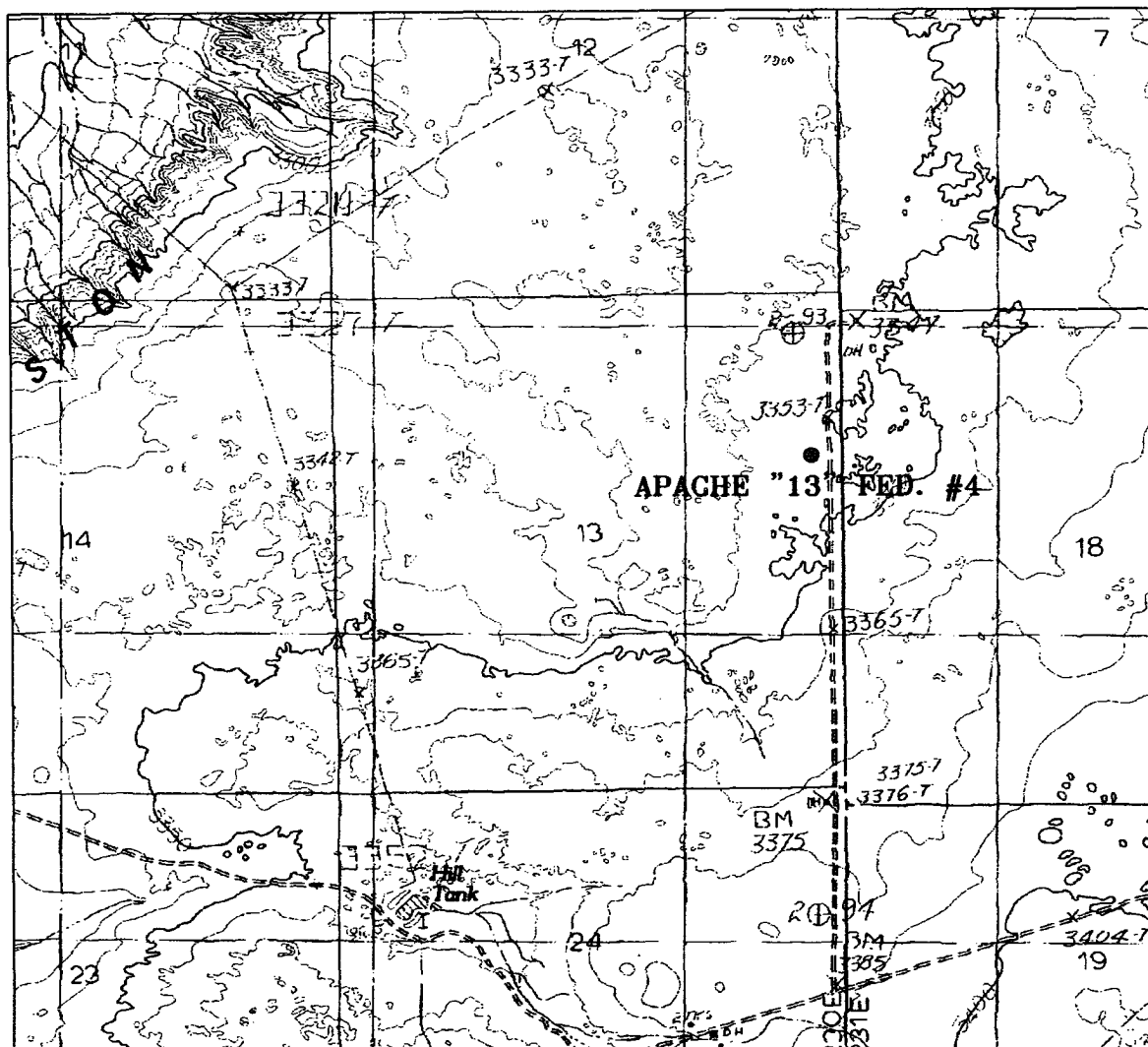

APACHE "13" FEDERAL #4

1730' FNL AND 330' FEL

Section 13, Township 22 South, Range 30 East,
N.M.P.M., Eddy County, New Mexico.



P.O. Box 1786
1120 N. West County Rd.
Hobbs, New Mexico 88241
(505) 393-7316 - Office
(505) 392-3074 - Fax
basinsurveys.com

W.O. Number: 3584AA - KJG CD#4

Survey Date: 09-03-2003

Scale: 1" = 2000'

Date: 09-04-2003

**DEVON ENERGY
PROD. CO., L.P.**

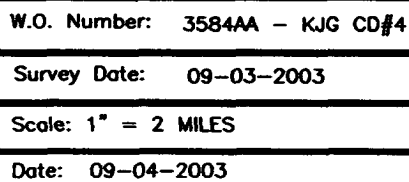
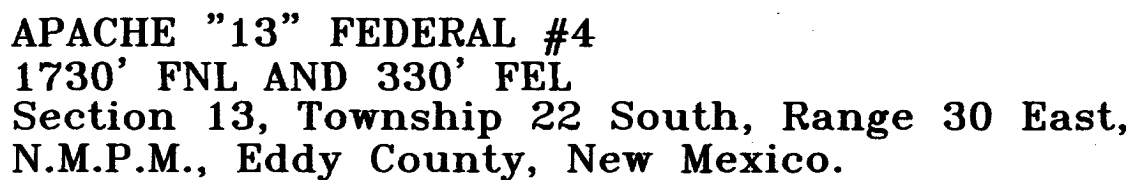

DEVON ENERGY
PROD. CO., L.P.