

Submit 3 Copies To Appropriate District
Office
District I
1625 N French Dr, Hobbs, NM 88240
District II
1301 W Grand Ave, Artesia, NM 88210
District III
1000 Rio Brazos Rd, Aztec, NM 87410
District IV
1220 S St Francis Dr, Santa Fe, NM
87505

State of New Mexico
Energy, Minerals and Natural Resources

Form C-103
May 27, 2004

OIL CONSERVATION DIVISION
1220 South St. Francis Dr.
Santa Fe, NM 87505



SUNDRY NOTICES AND REPORTS ON WELLS (DO NOT USE THIS FORM FOR PROPOSALS TO DRILL OR TO DEEPEN OR PLUG BACK TO A DIFFERENT RESERVOIR USE "APPLICATION FOR PERMIT" (FORM C-101) FOR SUCH PROPOSALS)		WELL API NO. 30-015-35782
1. Type of Well: Oil Well <input type="checkbox"/> Gas Well <input checked="" type="checkbox"/> Other		5. Indicate Type of Lease STATE <input checked="" type="checkbox"/> FEE <input type="checkbox"/>
2. Name of Operator Devon Energy Production Company, LP		6. State Oil & Gas Lease No.
3. Address of Operator 20 North Broadway Oklahoma City, Oklahoma 73102-8260		7. Lease Name or Unit Agreement Name Perfecto 2 State
4. Well Location Unit Letter <u>E</u> : <u>2070</u> feet from the <u>North</u> line and <u>675</u> feet from the <u>West</u> line Section <u>2</u> Township <u>22S</u> Range <u>26E</u> NMPM Eddy County, NM		8. Well Number 2
11. Elevation (Show whether DR, RKB, RT, GR, etc.) 3236'		9. OGRID Number 6137
Pit or Below-grade Tank Application <input type="checkbox"/> or Closure <input type="checkbox"/>		10. Pool name or Wildcat Happy Valley; Morrow (Gas)
Pit type _____ Depth to Groundwater _____ Distance from nearest fresh water well _____ Distance from nearest surface water _____		
Pit Liner Thickness: _____ mil Below-Grade Tank: Volume _____ bbls; Construction Material _____		

12. Check Appropriate Box to Indicate Nature of Notice, Report or Other Data

NOTICE OF INTENTION TO:

PERFORM REMEDIAL WORK ☐ PLUG AND ABANDON ☐
TEMPORARILY ABANDON ☐ CHANGE PLANS ☐
PULL OR ALTER CASING ☐ MULTIPLE COMPL ☐

OTHER: ☐

SUBSEQUENT REPORT OF:

REMEDIAL WORK ☐ ALTERING CASING ☐
COMMENCE DRILLING OPNS. ☐ P AND A ☐
CASING/CEMENT JOB ☐

OTHER: REVISED C-102 ☒

13. Describe proposed or completed operations. (Clearly state all pertinent details, and give pertinent dates, including estimated date of starting any proposed work). SEE RULE 1103. For Multiple Completions: Attach wellbore diagram of proposed completion or recompletion.

Devon Energy Production Co., LP respectfully provides the revised C-102. Initial plat did not have the well pad surveyed by Basin Surveys extending in the City of Carlsbad City Limits. See page 2 of the C-102.

I hereby certify that the information above is true and complete to the best of my knowledge and belief. I further certify that any pit or below-grade tank has been/will be constructed or closed according to NMOCD guidelines ☐, a general permit ☐ or an (attached) alternative OCD-approved plan ☐.

SIGNATURE _____ TITLE Sr. Staff Engineering Technician DATE 08/28/08

Type or print name Stephanie A. Ysasaga E-mail address: Stephanie.Ysasaga@devon.com Telephone No. (405) 552-7802

For State Use Only

APPROVED BY: _____ TITLE _____ DATE _____

Conditions of Approval (if any):

Accepted for record
NMOCD

DISTRICT I
1625 N. French Dr., Hobbs, NM 88240
DISTRICT II
1301 W. Grand Avenue, Artesia, NM 88210
DISTRICT III
1000 Rio Brazos Rd., Aztec, NM 87410
DISTRICT IV
1220 S. St. Francis Dr., Santa Fe, NM 87505

State of New Mexico
Energy, Minerals and Natural Resources Department

Form C-102
Revised October 12, 2005

Submit to Appropriate District Office
State Lease - 4 Copies
Fee Lease - 3 Copies

OIL CONSERVATION DIVISION
1220 South St. Francis Dr.
Santa Fe, New Mexico 87505

☐ AMENDED REPORT

WELL LOCATION AND ACREAGE DEDICATION PLAT

API Number 30-015-35782	Pool Code 78060	Pool Name HAPPY VALLEY; MORROW (GAS)
Property Code 36072	Property Name PERFECTO "2" STATE	Well Number 1
GRID No. 6137	Operator Name DEVON ENERGY PRODUCTION COMPANY LP	Elevation 3223'

Surface Location

UL or lot No.	Section	Township	Range	Lot Idn	Feet from the	North/South line	Feet from the	East/West line	County
H	3	22 S	26 E		2100	NORTH	10	EAST	EDDY

Bottom Hole Location If Different From Surface

UL or lot No.	Section	Township	Range	Lot Idn	Feet from the	North/South line	Feet from the	East/West line	County
D	2	22 S	26 E		670	NORTH	675	WEST	EDDY

Dedicated Acres	Joint or Infill	Consolidation Code	Order No.
320			

NO ALLOWABLE WILL BE ASSIGNED TO THIS COMPLETION UNTIL ALL INTERESTS HAVE BEEN CONSOLIDATED
OR A NON-STANDARD UNIT HAS BEEN APPROVED BY THE DIVISION

PENETRATION POINT: ~ 1435' FNL & 715' FWL

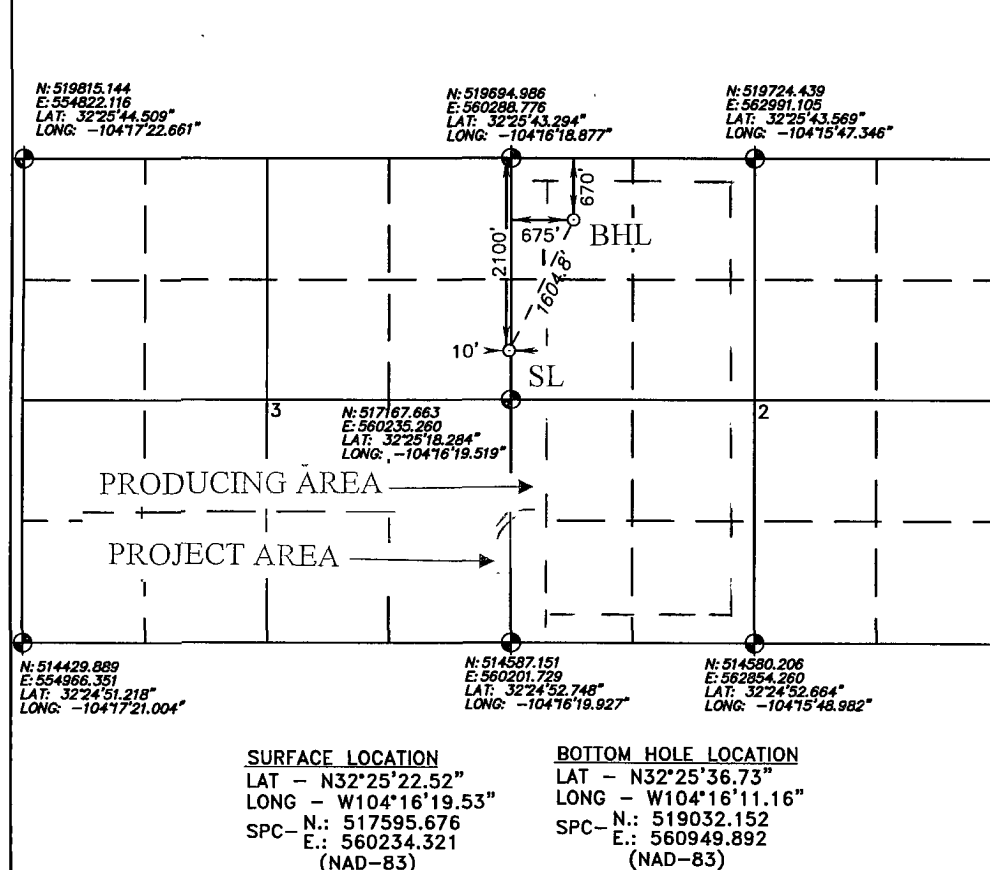

OPERATOR CERTIFICATION

I hereby certify that the information contained herein is true and complete to the best of my knowledge and belief, and that this organization either owns a working interest or unleased mineral interest in the land including the proposed bottom hole location pursuant to a contract with an owner of such a mineral or working interest, or to a voluntary pooling agreement or a compulsory pooling order heretofore entered by the division.

Signature: [Signature]
Date: 08/28/08
Printed Name: STEPHANIE A. YSASAGA

SURVEYOR CERTIFICATION

I hereby certify that the well location shown on this plat was plotted from field notes of actual surveys made by me or under my supervision, and that the same is true and correct to the best of my belief.

AUGUST 12, 2008

Date Surveyed: [Signature]
Signature: [Signature]
Professional Surveyor: [Signature]

Certificate No. Gary L. Jones 7977

BASIN SURVEYS

SCALE - 1' = 2000'

SECTION 3, TOWNSHIP 22 SOUTH, RANGE 26 EAST, N.M.P.M.,
EDDY COUNTY, NEW MEXICO.

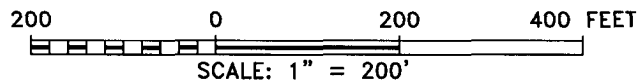
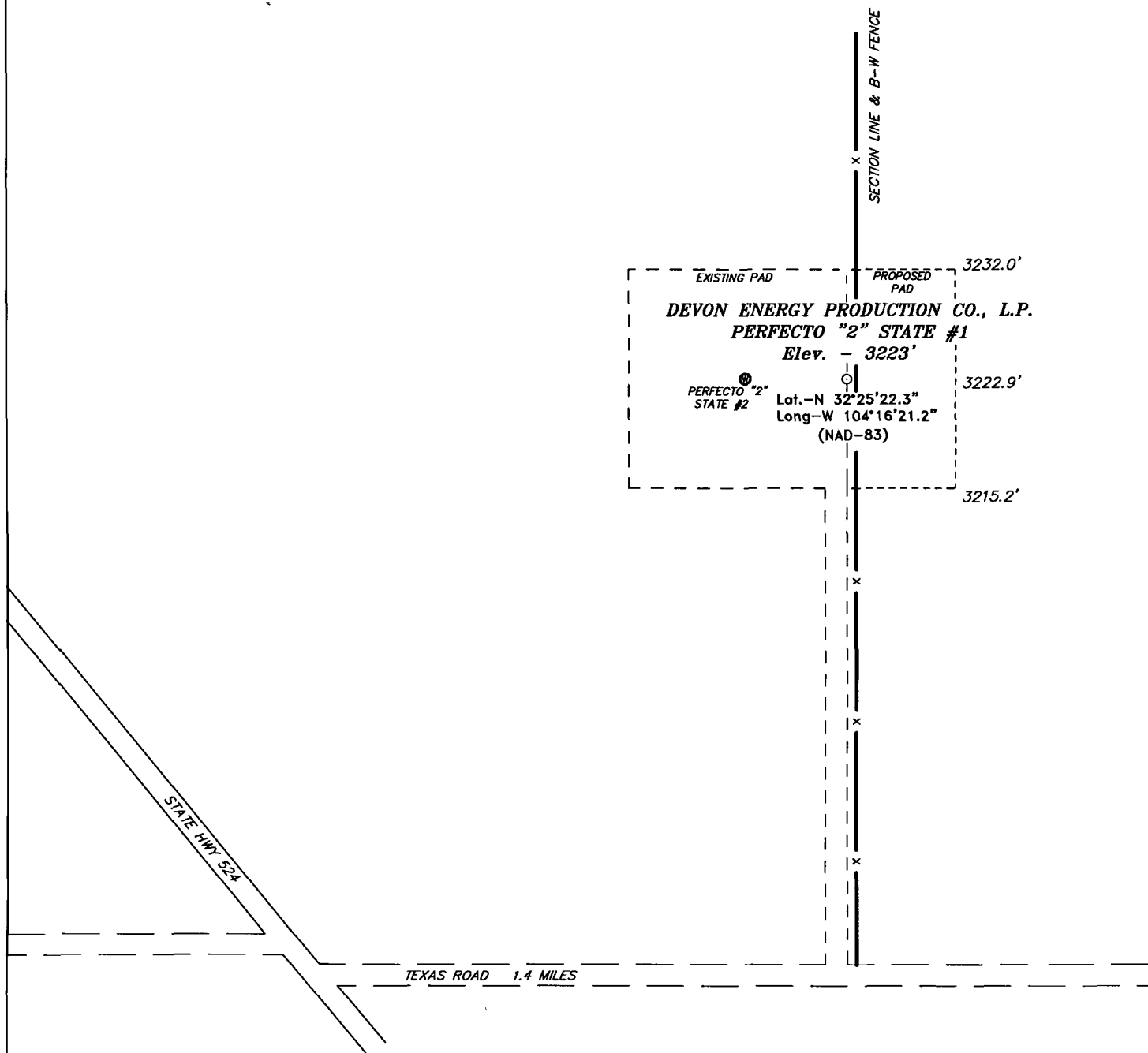

Directions to Location:

FROM THE JUNCTION STATE HWY 524 AND TEXAS ROAD, PROCEED EAST ON TEXAS FOR APPROX. 1.4 MILE TO PROPOSED LEASE ROAD.

DEVON ENERGY PROD. CO., L.P.

REF: PERFECTO "2" STATE #1 / WELL PAD TOPO

THE PERFECTO "2" STATE No. 1 LOCATED 2100'
FROM THE NORTH LINE AND 10' FROM THE EAST LINE OF
SECTION 3, TOWNSHIP 22 SOUTH, RANGE 26 EAST,
N.M.P.M., EDDY COUNTY, NEW MEXICO.

BASIN SURVEYS P.O. BOX 1786-HOBBS, NEW MEXICO

W.O. Number: 20310

Drawn By: J. M. SMALL

Date: 08-13-2008

Disk: 20310 JMS

Survey Date: 08-12-2008

Sheet 1 of 1 Sheets

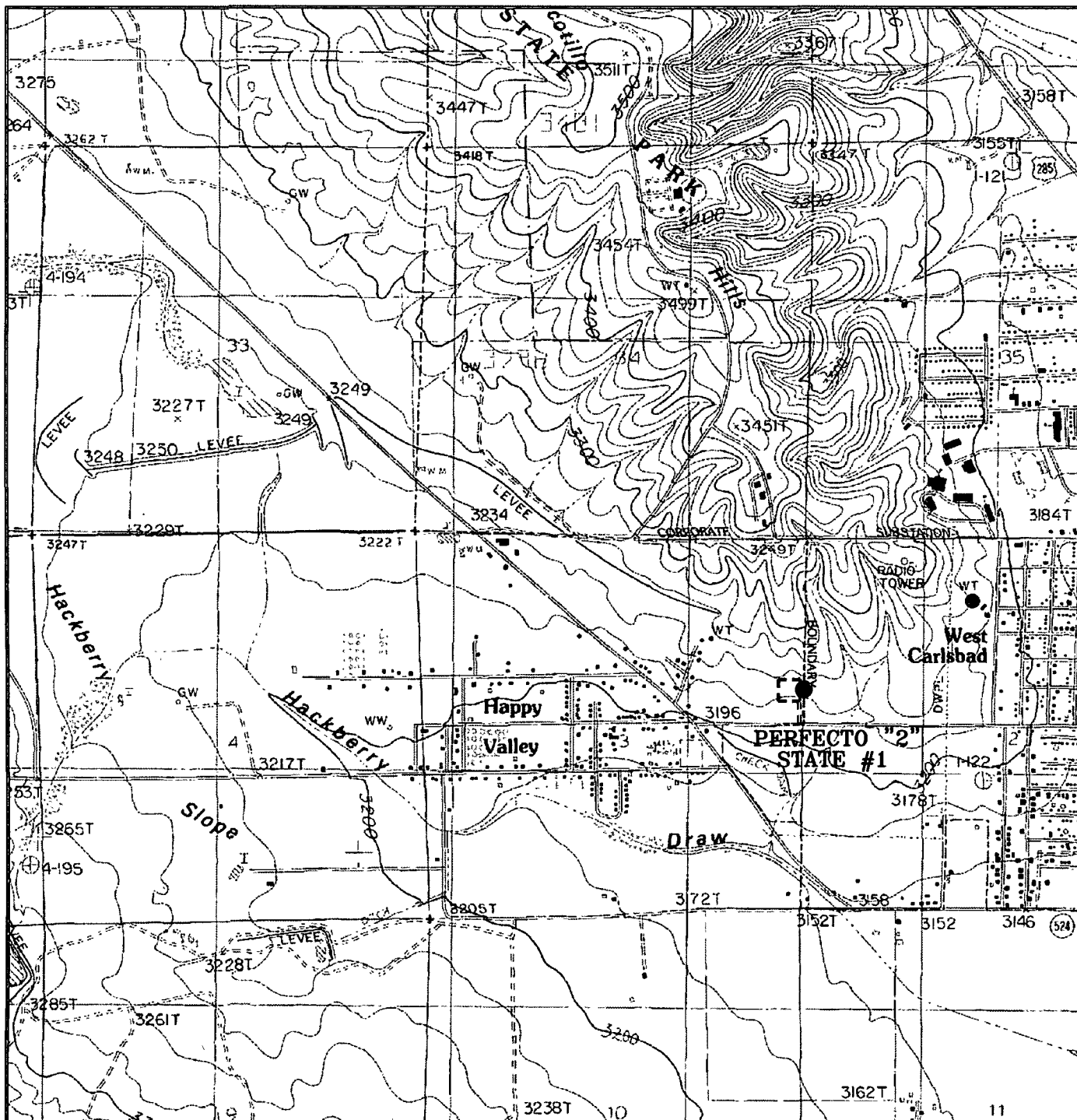

PERFECTO "2" STATE #1

Located at 2100' FNL AND 10' FEL
 Section 3, Township 22 South, Range 26 East,
 N.M.P.M., EDDY County, New Mexico.



focused on excellence
 in the oilfield

P.O. Box 1786
 1120 N. West County Rd.
 Hobbs, New Mexico 88241
 (575) 393-7316 - Office
 (575) 392-2206 - Fax
 basinsurveys.com

W.O. Number: JMS 20310

Survey Date: 08-12-2008

Scale: 1" = 2000'

Date: 08-13-2008

DEVON ENERGY
 PROD. CO., L.P.

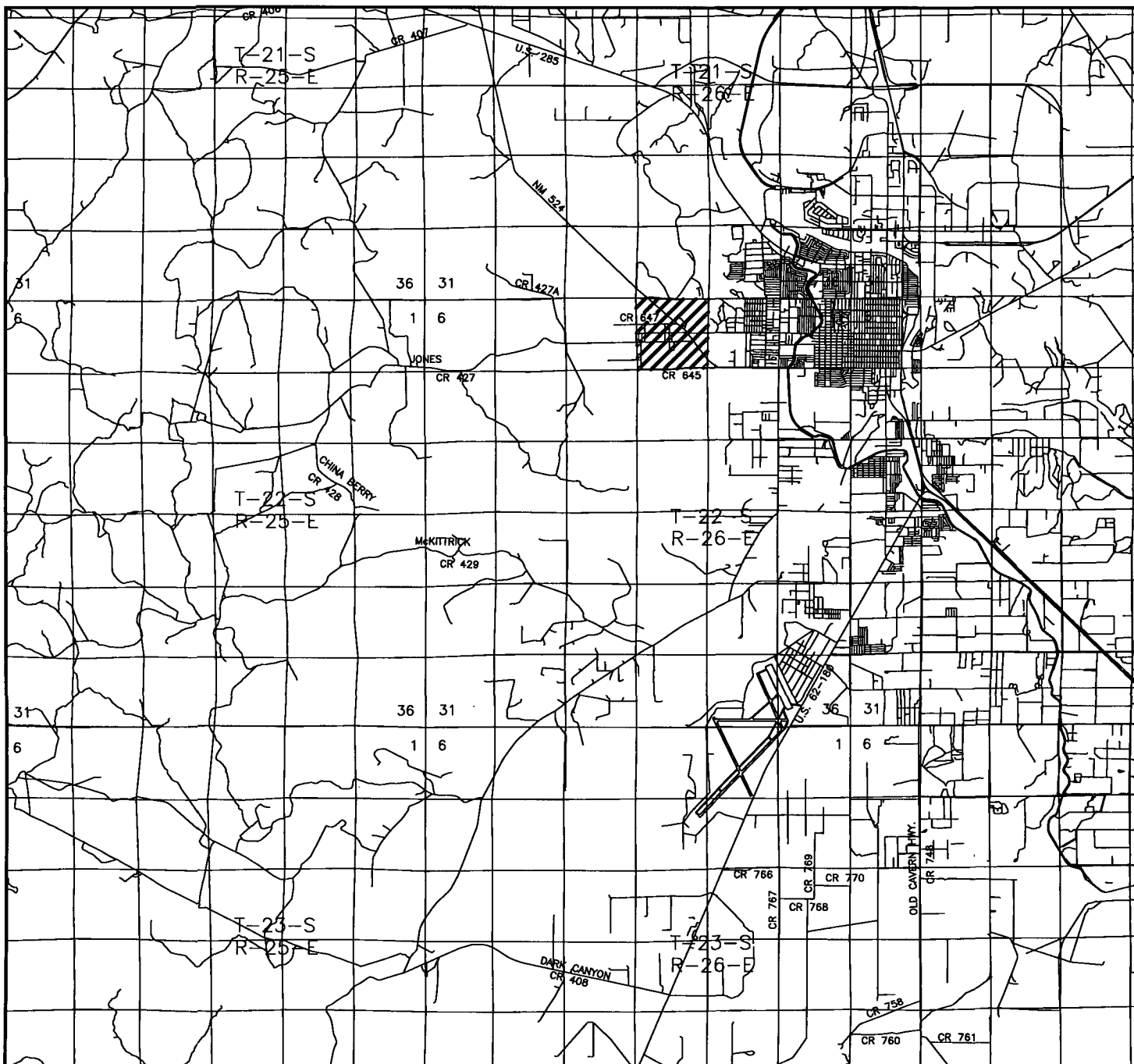

PERFECTO "2" STATE #1

Located at 2100' FNL AND 10' FEL
 Section 3, Township 22 South, Range 26 East,
 N.M.P.M., EDDY County, New Mexico.



focused on excellence
 in the oilfield

P.O. Box 1786
 1120 N. West County Rd.
 Hobbs, New Mexico 88241
 (575) 393-7316 - Office
 (575) 392-2206 - Fax
 basinsurveys.com

W.O. Number: JMS 20310

Survey Date: 08-12-2008

Scale: 1" = 2 MILES

Date: 08-13-2008

DEVON ENERGY
 PROD. CO., L.P.

SECTION 3, TOWNSHIP 22 SOUTH, RANGE 26 EAST, N.M.P.M.,
EDDY COUNTY, NEW MEXICO.

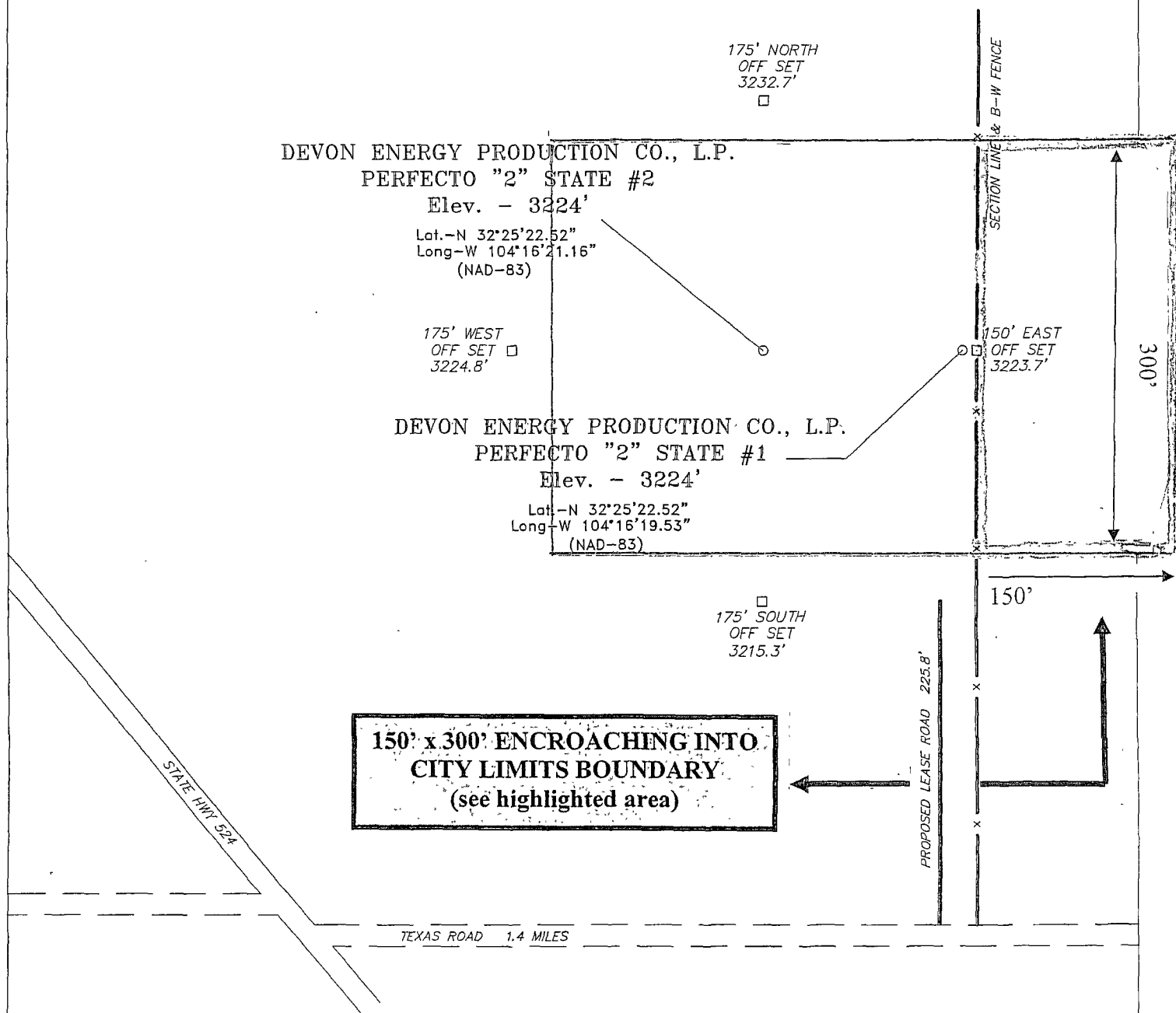

Directions to Location:

FROM THE JUNCTION STATE HWY 524 AND TEXAS ROAD, PROCEED EAST ON TEXAS FOR APPROX. 1.4 MILE TO PROPOSED LEASE ROAD.

BASIN SURVEYS P.O. BOX 1786-HOBBS, NEW MEXICO

W.O. Number: 17405

Drawn By: J. M. SMALL

Date: 11-17-2006

Disk: 17405W JMS

DEVON ENERGY PROD. CO., L.P.

REF: PERFECTO "2" STATE #1 / WELL PAD TOPO

THE PERFECTO "2" STATE No. 1 LOCATED 2100'
FROM THE NORTH LINE AND 10' FROM THE EAST LINE OF
SECTION 3, TOWNSHIP 22 SOUTH, RANGE 26 EAST,
N.M.P.M., EDDY COUNTY, NEW MEXICO.

Survey Date: 11-16-2006

Sheet 1 of 1 Sheets