

UNITED STATES  
DEPARTMENT OF THE INTERIOR  
BUREAU OF LAND MANAGEMENTOCT 03 2008  
OCD-ARTESIAFORM APPROVED  
OMB No 1004-0135  
Expires January 31, 2004

## SUNDRY NOTICES AND REPORTS ON WELLS

Do not use this form for proposals to drill or re enter an  
abandoned well. Use Form 3160-3 (APD) for such proposals.

## SUBMIT IN TRIPLICATE - Other instructions on reverse side

## 1 Type of Well

☐ Oil Well ☐ Gas Well ☒ Other WIW

## 2 Name of Operator

Yates Drilling Company

## 3a Address

105 S. 4th Str., Artesia, NM 88210

## 3b Phone No. (include area code)

505-748-8663

## 4 Location of Well (Footage, Sec, T, R, M, OR Survey Description)

660' FNL &amp; 1980' FWL Section 29-18S-29E

5 Lease Serial No  
NM-0924

6 If Indian, Allottee or Tribe Name

7 If Unit or CA/Agreement, Name and/or No

South Loco Hills Waterflood Unit

8. Well Name and No

#27

9 API Well No

30-015-03478

10. Field and Pool, or Exploratory Area

Loco Hills-QN-GRB-SA

11. County or Parish, State

Eddy Co., NM

## 12. CHECK APPROPRIATE BOX(ES) TO INDICATE NATURE OF NOTICE, REPORT, OR OTHER DATA

TYPE OF SUBMISSION	TYPE OF ACTION			
<input type="checkbox"/> Notice of Intent	<input type="checkbox"/> Acidize	<input type="checkbox"/> Deepen	<input type="checkbox"/> Production (Start/Resume)	<input type="checkbox"/> Water Shut-Off
<input checked="" type="checkbox"/> Subsequent Report	<input type="checkbox"/> Alter Casing	<input type="checkbox"/> Fracture Treat	<input type="checkbox"/> Reclamation	<input type="checkbox"/> Well Integrity
<input type="checkbox"/> Final Abandonment Notice	<input type="checkbox"/> Casing Repair	<input type="checkbox"/> New Construction	<input type="checkbox"/> Recomplete	<input checked="" type="checkbox"/> Other <u>Repair</u>
	<input type="checkbox"/> Change Plans	<input type="checkbox"/> Plug and Abandon	<input type="checkbox"/> Temporarily Abandon	
	<input type="checkbox"/> Convert to Injection	<input type="checkbox"/> Plug Back	<input type="checkbox"/> Water Disposal	

13 Describe Proposed or Completed Operation (clearly state all pertinent details, including estimated starting date of any proposed work and approximate duration thereof. If the proposal is to deepen directionally or recomplete horizontally, give subsurface locations and measured and true vertical depths of all pertinent markers and zones. Attach the Bond under which the work will be performed or provide the Bond No. on file with BLM/BIA. Required subsequent reports shall be filed within 30 days following completion of the involved operations. If the operation results in a multiple completion or recompletion in a new interval, a Form 3160-4 shall be filed once testing has been completed. Final Abandonment Notices shall be filed only after all requirements, including reclamation, have been completed, and the operator has determined that the site is ready for final inspection.)

9/11/2008 RUPU. Unset packer and found hole in slip area of 2 3/8" tubing. Replaced tubing joint. Tested tubing to 2000 psi, tubing tested OK. Circulated packer fluid and set new packer. Tested casing to 500 psi, held good. Notified Gerry Guy, NMOCD.

9/12/2008 Pressure tested casing to 510 psi for 30 min., held good. Cleaned location and returned well to injection. Chart attached. NMOCD did not witness.

ACCEPTED FOR RECORD

OCT 6 2008

Gerry Guye, Deputy Field Inspector  
NMOCD-District II ARTESIA

## 14 I hereby certify that the foregoing is true and correct

Name (Printed/Typed)

Karen J Leishman

Title Operations Tech

Signature

Date 10/1/2008

THIS SPACE FOR FEDERAL OR STATE OFFICE USE

Approved by

Title

Date

Conditions of approval, if any, are attached. Approval of this notice does not warrant or certify that the applicant holds legal or equitable title to those rights in the subject lease which would entitle the applicant to conduct operations thereon.

Office

Title 18 U.S.C. Section 1001 and Title 43 U.S.C. Section 1212, make it a crime for any person knowingly and willfully to make to any department or agency of the United States any false, fictitious or fraudulent statements or representations as to any matter within its jurisdiction.

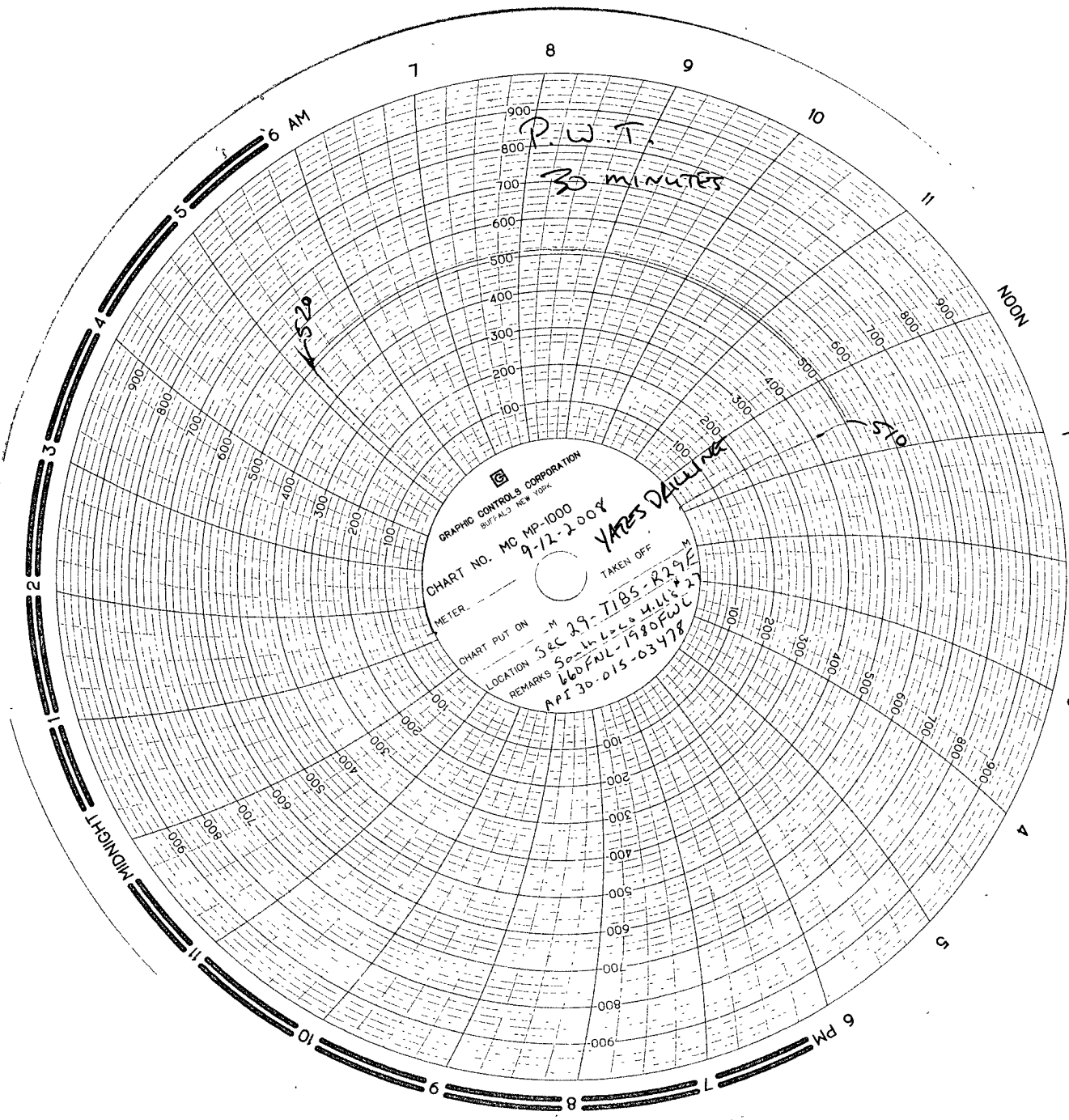

7

8

9

10

11

NOON

1

4

5

6 PM

7

8

9

10

11

MIDNIGHT

1

2

3

4

5

6 AM

Chart Ran 5-12-2008

NO O.C.N. ~~to~~ Rep on Loc

South Loco Hills #27 Inj well  
Sec 29-T19S-R29E

660 FNL-1980 FNL

Eddy New Mexico ~~to~~

API # 30-015-03478

510 PSI test for 30 min.

