

UNITED STATES
DEPARTMENT OF THE INTERIOR
BUREAU OF LAND MANAGEMENT

OCD-ARTESIA

FORM APPROVED
OMB No. 1004-0137
Expires: March 31, 2007

SUNDRY NOTICES AND REPORTS ON WELLS

Do not use this form for proposals to drill or to re-enter an abandoned well. Use Form 3160-3 (APD) for such proposals.

SUBMIT IN TRIPLICATE - Other instructions on reverse side.

1. Type of Well
☐ Oil Well ☒ Gas Well ☐ Other

OCT 17 2008

2. Name of Operator
BEPCO, L.P.

OCD-ARTESIA

3a. Address
P.O. BOX 2760 MIDLAND TX 79702-27603b. Phone No. (include area code)
(432) 683-22774. Location of Well (Footage, Sec., T., R., M., or Survey Description)
UL K, SEC 25, T21S, T28E, 1980' FSL, 2130' FWL

5. Lease Serial No.

NMLC067144

6. If Indian, Allottee or Tribe Name

7. If Unit or CA/Agreement, Name and/or No

8. Well Name and No

BIG EDDY #66

9. API Well No.

30-015-22682

10. Field and Pool, or Exploratory Area
INDIAN FLATS (ATOKA)11. County or Parish, State
EDDY
NM

12. CHECK APPROPRIATE BOX(ES) TO INDICATE NATURE OF NOTICE, REPORT, OR OTHER DATA

TYPE OF SUBMISSION	TYPE OF ACTION			
<input checked="" type="checkbox"/> Notice of Intent	<input type="checkbox"/> Acidize	<input type="checkbox"/> Deepen	<input type="checkbox"/> Production (Start/Resume)	<input type="checkbox"/> Water Shut-Off
<input type="checkbox"/> Subsequent Report	<input type="checkbox"/> Alter Casing	<input type="checkbox"/> Fracture Treat	<input type="checkbox"/> Reclamation	<input type="checkbox"/> Well Integrity
<input type="checkbox"/> Final Abandonment Notice	<input type="checkbox"/> Casing Repair	<input type="checkbox"/> New Construction	<input type="checkbox"/> Recomplete	<input type="checkbox"/> Other
	<input type="checkbox"/> Change Plans	<input type="checkbox"/> Plug and Abandon	<input checked="" type="checkbox"/> Temporarily Abandon	
	<input type="checkbox"/> Convert to Injection	<input type="checkbox"/> Plug Back	<input type="checkbox"/> Water Disposal	

13. Describe Proposed or Completed Operation (clearly state all pertinent details, including estimated starting date of any proposed work and approximate duration thereof. If the proposal is to deepen directionally or recompleat horizontally, give subsurface locations and measured and true vertical depths of all pertinent markers and zones. Attach the Bond under which the work will be performed or provide the Bond No. on file with BLM/BIA. Required subsequent reports shall be filed within 30 days following completion of the involved operations. If the operation results in a multiple completion or recompleat in a new interval, a Form 3160-4 shall be filed once testing has been completed. Final Abandonment Notices shall be filed only after all requirements, including reclamation, have been completed, and the operator has determined that the site is ready for final inspection.)

BEPCO, L.P. RESPECTFULLY REQUESTS THAT THE BIG EDDY #66 BE GRANTED TEMPORARY ABANDONMENT STATUS UNTIL 06-30-09, IN KEEPING WITH THE AGREEMENT REACHED WITH MR. DUNCAN WHITLOCK. BEPCO WILL HAVE THIS WELL BACK ON PRODUCTION OR P & A'D BY THAT DATE.

PLEASE FIND THE ATTACHED MIT AS REQUIRED.

After 6-30-09 the well must be online or plans to P & A must be submitted.

ACCEPTED FOR RECORD

LAST Prod. 6/1997

14. I hereby certify that the foregoing is true and correct
Name (Printed/Typed)

ANN MOORE

OCT 20 2008

Gerry Guye, Deputy Field Supervisor
NMCD-District II ARTESIA

Signature

Date 10/03/2008

APPROVED

OCT 15 2008
/s/ JD Whitlock Jr

BUREAU OF LAND MANAGEMENT
CARLSBAD FIELD OFFICE

THIS SPACE FOR FEDERAL OR STATE OFFICE USE

Approved by

Conditions of approval, if any, are attached. Approval of this notice does not warrant or certify that the applicant holds legal or equitable title to those rights in the subject lease which would entitle the applicant to conduct operations thereon.

Title

Date

Office

Title 18 U.S.C. Section 1001 and Title 43 U.S.C. Section 1212, make it a crime for any person knowingly and willfully to make to any department or agency of the United States any false, fictitious or fraudulent statements or representations as to any matter within its jurisdiction.

(Instructions on page 2)

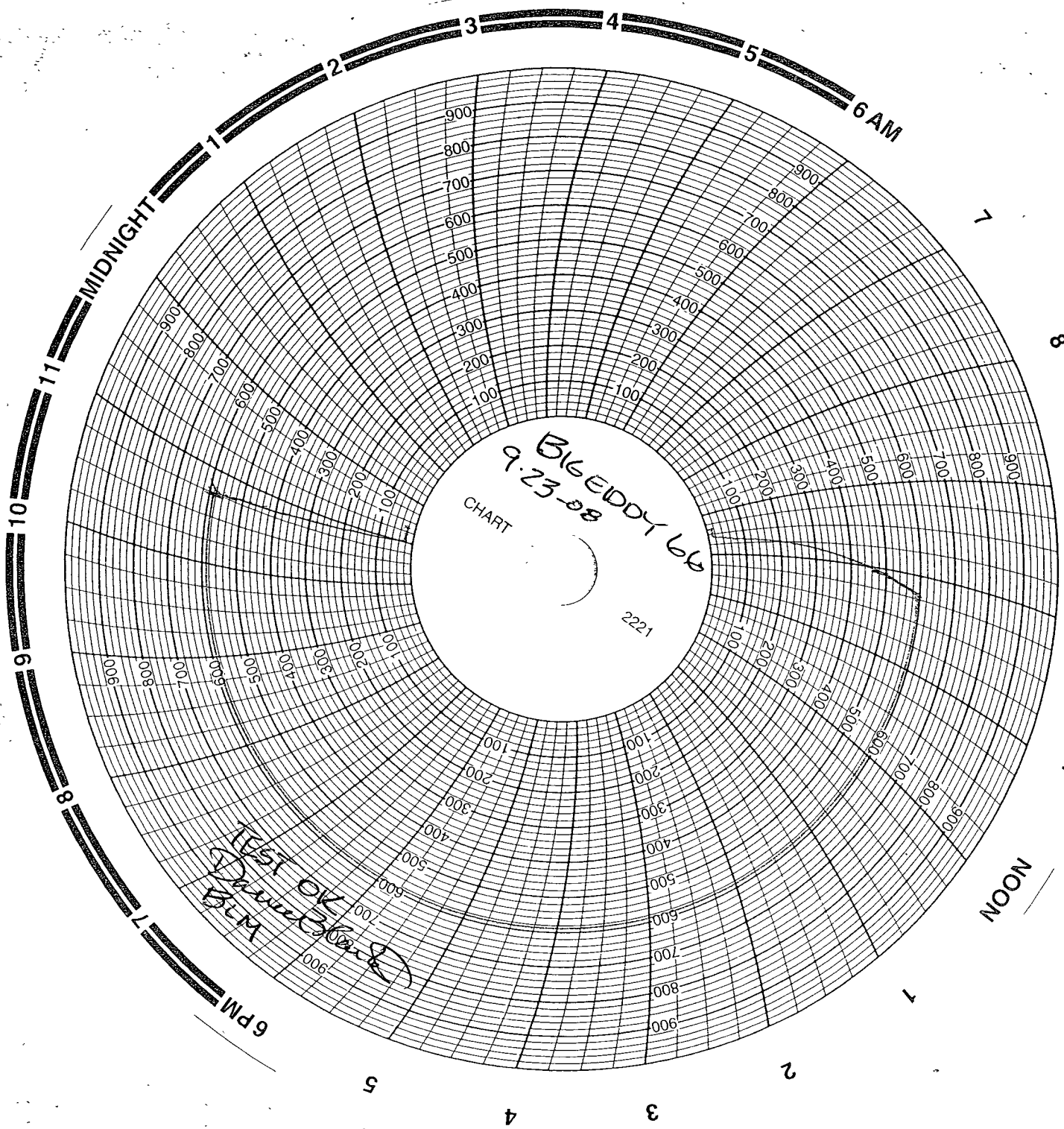

S25

T215

R28E

NM² 72582

BIG EDDY #66