

UNITED STATES  
DEPARTMENT OF THE INTERIOR  
BUREAU OF LAND MANAGEMENT  
SUNDRY NOTICES AND REPORTS ON WELLS

Do not use this form for proposals to drill or to re-enter (an abandoned well. Use Form 3160-3 (APD) for such proposals)

OCD-ARTESIA

FORM APPROVED  
OMB NO. 1004-0135  
EXPIRES: NOVEMBER 30, 2000

SUBMIT IN TRIPLICATE

1a. Type of Well ☒ Oil Well ☐ Gas Well ☐ Other

NOV 18 2008

2. Name of Operator

DEVON ENERGY PRODUCTION COMPANY, LP

OCD-ARTESIA

3. Address and Telephone No.

20 North Broadway, Ste 1500, Oklahoma City, OK 73102

405-552-4615

4. Location of Well (Report location clearly and in accordance with Federal requirements)\*

840 FNL 1650 FEL Sec 6 T18S R27E, Unit "B"

5. Lease Serial No.

NM-LC 026874-B

6. If Indian, Allottee or Tribe Name

7. Unit or CA Agreement Name and No.

8 Well Name and No.

MALCO B FEDERAL 4

9. API Well No.

30-015-29922

10. Field and Pool, or Exploratory

Red Lake; Queen Grayburg San Andres

12. County or Parish 13. State

Eddy

NM

CHECK APPROPRIATE BOX(es) TO INDICATE NATURE OF NOTICE, REPORT, OR OTHER DATA

TYPE OF SUBMISSION	TYPE OF ACTION			
<input type="checkbox"/> Notice of Intent	<input type="checkbox"/> Acidize	<input type="checkbox"/> Deepen	<input type="checkbox"/> Production (Start/Resume)	<input type="checkbox"/> Water Shut-Off
<input checked="" type="checkbox"/> Subsequent Report	<input type="checkbox"/> Alter Casing	<input type="checkbox"/> Fracture Treat	<input type="checkbox"/> Reclamation	<input type="checkbox"/> Well Integrity
<input type="checkbox"/> Final Abandonment Notice	<input type="checkbox"/> Casing Repair	<input type="checkbox"/> New Construction	<input type="checkbox"/> Recomplete	<input type="checkbox"/> Other
	<input type="checkbox"/> Change Plans	<input checked="" type="checkbox"/> Plug and Abandon	<input type="checkbox"/> Temporarily Abandon	
	<input type="checkbox"/> Convert to Injection	<input type="checkbox"/> Plug Back	<input type="checkbox"/> Water Disposal	

13. Describe Proposed or Completed Operations (Clearly state all pertinent details, and give pertinent dates, including estimated date of starting any proposed work and approximate duration thereof. If the proposal deepens directionally or recompletes horizontally, give subsurface location and measured and true vertical depths of all pertinent markers and zones. Attach the Bond under which the work will be performed or provide the Bond No. on file with BLM/BIA. Required subsequent reports shall be filed within 30 days following completion of the involved operations. If the operation results in a multiple completion or recompletion in a new interval, a Form 3160-4 shall be filed once testing has been completed. Final Abandonment Notices shall be filed only after all requirement, including reclamation, have been completed, and the operator has determined that the site is ready for final inspection)

1. 10/23/08: MIRU. TIH to CIBP @ 1677'. Circulate wellbore w/10 ppg mud.
2. Spot 25 sx cement on top of CIBP @ 1677'. Calc. PBD @ 1430'.
3. Spot 25 sx cement @ 1140'. WOC. Tagged TOC @ 898'. (8-5/8" csg shoe @ 1089')
4. 10/24/08: Spot 25 sx cement for surface plug.
5. 11/06/08: Cut wellhead off, set dry hole marker, and clean location. Wellbore plugged & abandoned.

ACCEPTED FOR RECORD

NOV 19 2008

Gerry Guye, Deputy Field Inspector  
NMOCD-District II ARTESIA

ACCEPTED FOR RECORD

NOV 18 2008

BUREAU OF LAND MANAGEMENT  
CARLSBAD FIELD OFFICE

14. I hereby certify that the foregoing is true and correct

Signed Rennie Slack

Name Ronnie Slack  
Title Engineering Technician

Date 11/10/2008

(This space for Federal or State Office use)

Approved by \_\_\_\_\_ Title \_\_\_\_\_  
Conditions of approval, if any: \_\_\_\_\_

Date \_\_\_\_\_

# DEVON ENERGY PRODUCTION COMPANY LP

Well Name: MALCO B FEDERAL #4		Field: RED LAKE	
Location: 840' FNL & 1650' FEL; SEC 6-18S-R27E		County: EDDY	State: NM
Elevation: 3462' KB; 3453' GL		Spud Date: 12/30/97	Compl Date: 1/26/98
API#: 30-015-29922	Prepared by: Ronnie Slack	Date: 11/10/08	Rev:

**WELLBORE PLUGGED & ABANDONED**  
11/6/08

12-1/4" hole  
8-5/8", 24#, J55, @ 1,089'  
Cmt'd w/500 sx

**SAN ANDRES** (1/12/98)  
1744-1758  
1835-1899'  
1905-1981  
2004-2097  
2140-2156

7-7/8" Hole  
5-1/2", 15.5#, J55, @ 2,449'  
Cmt'd w/500 sx to surface

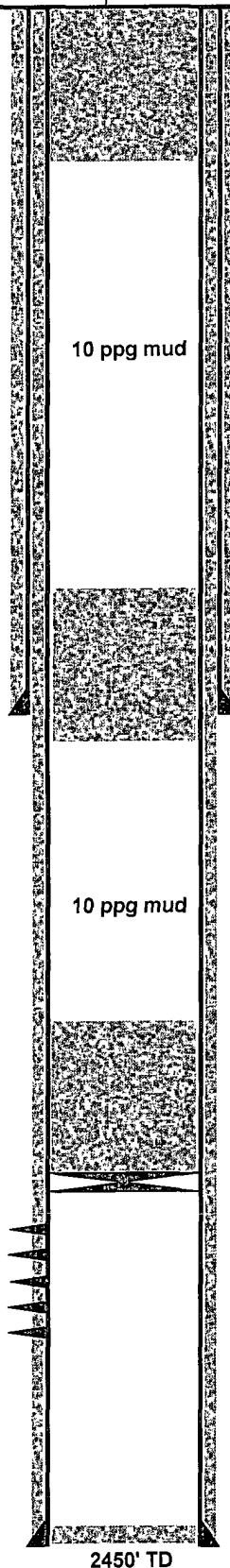

Dry hole marker set (11/6/08)

Spot 25 Sx cement from 250' to surface (10/24/08)

Tagged TOC @ 898' (10/24/08)

Spot 25 Sx cement @ 1140' (10/23/08)

Spot 25 Sx cement (247') on CIBP (10/23/08)

CIBP @ 1677' (5/22/07)

2400' PBD

2450' TD