

DISTRICT I
1625 N. FRENCH DR., HOBBS, NM 88240

DISTRICT II
1301 W. GRAND AVENUE, ARTESIA, NM 88210

DISTRICT III
1000 Rio Brazos Rd., Aztec, NM 87410

DISTRICT IV
1220 S. ST. FRANCIS DR., SANTA FE, NM 87505



State of New Mexico
Energy, Minerals and Natural Resources Department

OIL CONSERVATION DIVISION
1220 SOUTH ST. FRANCIS DR.
Santa Fe, New Mexico 87505

NOV - 6 2008

OCD-ARTESIA

Form C-102

Revised October 12, 2005

Submit to Appropriate District Office

State Lease - 4 Copies

Fee Lease - 3 Copies

WELL LOCATION AND ACREAGE DEDICATION PLAT

☐ AMENDED REPORT

API Number 3001536788	Pool Code	Pool Name
Property Code	Property Name NICHOLS "30" STATE COM	Well Number 2
OGRID No.	Operator Name CHI OPERATING	Elevation 3566'

Surface Location

UL or lot No.	Section	Township	Range	Lot Idn	Feet from the	North/South line	Feet from the	East/West line	County
C	30	18-S	28-E		950	NORTH	1980	WEST	EDDY

Bottom Hole Location If Different From Surface

UL or lot No.	Section	Township	Range	Lot Idn	Feet from the	North/South line	Feet from the	East/West line	County
Dedicated Acres	Joint or Infill	Consolidation Code	Order No.						

NO ALLOWABLE WILL BE ASSIGNED TO THIS COMPLETION UNTIL ALL INTERESTS HAVE BEEN CONSOLIDATED
OR A NON-STANDARD UNIT HAS BEEN APPROVED BY THE DIVISION

<p>LOT 1</p> <p>LOT 2</p> <p>LOT 3</p> <p>LOT 4</p> <p>PRORATION UNIT</p> <p>GEODETIC COORDINATES NAD 27 NME</p> <p>Y=626670.5 N X=535917.0 E</p> <p>LAT.=32.722759° N LONG.=104.216545° W</p>	<p>OPERATOR CERTIFICATION</p> <p>I hereby certify that the information herein is true and complete to the best of my knowledge and belief, and that this organization either owns a working interest or unleased mineral interest in the land including the proposed bottom hole location or has a right to drill this well at this location pursuant to a contract with an owner of such mineral or working interest, or to a voluntary pooling agreement or a compulsory pooling order heretofore entered by the division.</p> <p>Signature _____ Date _____</p> <p>Printed Name _____</p> <p>SURVEYOR CERTIFICATION</p> <p>I hereby certify that the well location shown on this plat was plotted from field notes of actual surveys made by me or under my supervision, and that the same is true and correct to the best of my belief.</p> <p>Date Surveyed _____</p> <p>Signature & Seal of Professional Surveyor 10/23/08</p> <p>Certificate No. GARY EIDSON 12641 RONALD J. EIDSON 3239</p>
--	--

DISTRICT I

1625 N. FRENCH DR., HOBBS, NM 88240

Energy, Minerals and Natural Resources Department

OCD-ARTESIA Form C-102

Revised October 12, 2005

DISTRICT II

1301 W. GRAND AVENUE, ARTESIA, NM 88210

OIL CONSERVATION DIVISION

Submit to Appropriate District Office

State Lease - 4 Copies

Fee Lease - 3 Copies

1220 SOUTH ST. FRANCIS DR.

Santa Fe, New Mexico 87505

DISTRICT III

1000 Rio Brazos Rd., Aztec, NM 87410

DISTRICT IV

1220 S. ST. FRANCIS DR., SANTA FE, NM 87505

WELL LOCATION AND ACREAGE DEDICATION PLAT

☐ AMENDED REPORT

API Number	Pool Code	Pool Name
Property Code	Property Name NICHOLS "30" STATE COM	Well Number 2
OGRID No.	Operator Name CHI OPERATING	Elevation 3566'

Surface Location

UL or lot No.	Section	Township	Range	Lot Idn	Feet from the	North/South line	Feet from the	East/West line	County
C	30	18-S	28-E		950	NORTH	1980	WEST	EDDY

Bottom Hole Location If Different From Surface

UL or lot No.	Section	Township	Range	Lot Idn	Feet from the	North/South line	Feet from the	East/West line	County
Dedicated Acres	Joint or Infill	Consolidation Code	Order No.						

NO ALLOWABLE WILL BE ASSIGNED TO THIS COMPLETION UNTIL ALL INTERESTS HAVE BEEN CONSOLIDATED
OR A NON-STANDARD UNIT HAS BEEN APPROVED BY THE DIVISION

	<p>OPERATOR CERTIFICATION</p> <p>I hereby certify that the information herein is true and complete to the best of my knowledge and belief, and that this organization either owns a working interest or unleased mineral interest in the land including the proposed bottom hole location or has a right to drill this well at this location pursuant to a contract with an owner of such mineral or working interest, or to a voluntary pooling agreement or a compulsory pooling order heretofore entered by the division.</p> <p>Signature _____ Date _____</p> <p>Printed Name _____</p> <p>SURVEYOR CERTIFICATION</p> <p>I hereby certify that the well location shown on this plat was plotted from field notes of actual surveys made by me or under my supervision, and that the same is true and correct to the best of my belief.</p> <p>Date Surveyed _____</p> <p>Signature & Seal of Professional Surveyor _____</p> <p>Certificate No. GARY EIDSON 12641 RONALD J. EIDSON 3239</p>
--	--

SECTION 30, TOWNSHIP 18 SOUTH, RANGE 28 EAST, N.M.P.M.,
 EDDY COUNTY, NEW MEXICO

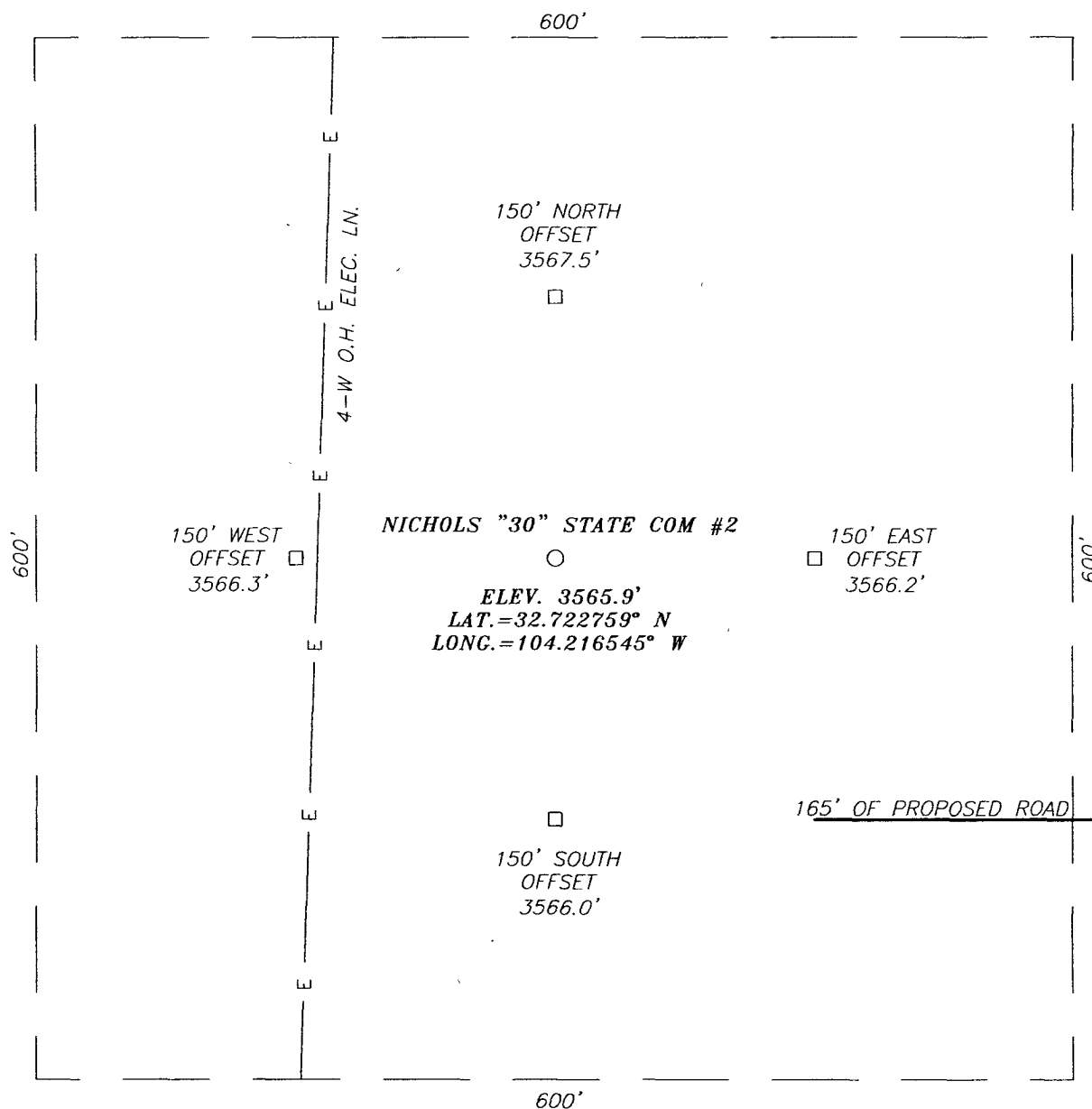

DIRECTIONS TO LOCATION

FROM THE INTERSECTION OF CO. RD. #206 (ILLINOIS CAMP RD.) AND CO. RD. #234 (OIL CENTER RD.), GO SOUTHWEST ON OIL CENTER ROAD APPROX. 0.7 MILES. TURN LEFT AND GO EAST APPROX. 0.2 MILES. TURN RIGHT AND GO SOUTH APPROX. 0.1 MILE. THIS LOCATION IS APPROX. 150 FEET WEST OF ROAD.

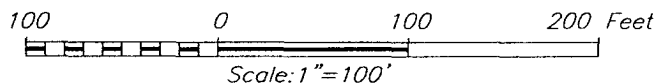

PROVIDING SURVEYING SERVICES
 SINCE 1946
JOHN WEST SURVEYING COMPANY
 412 N. DAL PASO
 HOBBS, N.M. 88240
 (505) 393-3117

CHI OPERATING

NICHOLS 30 STATE COM #2 WELL
 LOCATED 950 FEET FROM THE NORTH LINE
 AND 1980 FEET FROM THE WEST LINE OF SECTION 30,
 TOWNSHIP 18 SOUTH, RANGE 28 EAST, N.M.P.M.,
 EDDY COUNTY, NEW MEXICO.

Survey Date: 10/20/08	Sheet 1 of 1 Sheets		
W.O. Number: 08.11.1789	Dr By: AR	Rev 1:N/A	
Date: 10/22/08	Disk:	08111789	Scale: 1"=100'

VICINITY MAP

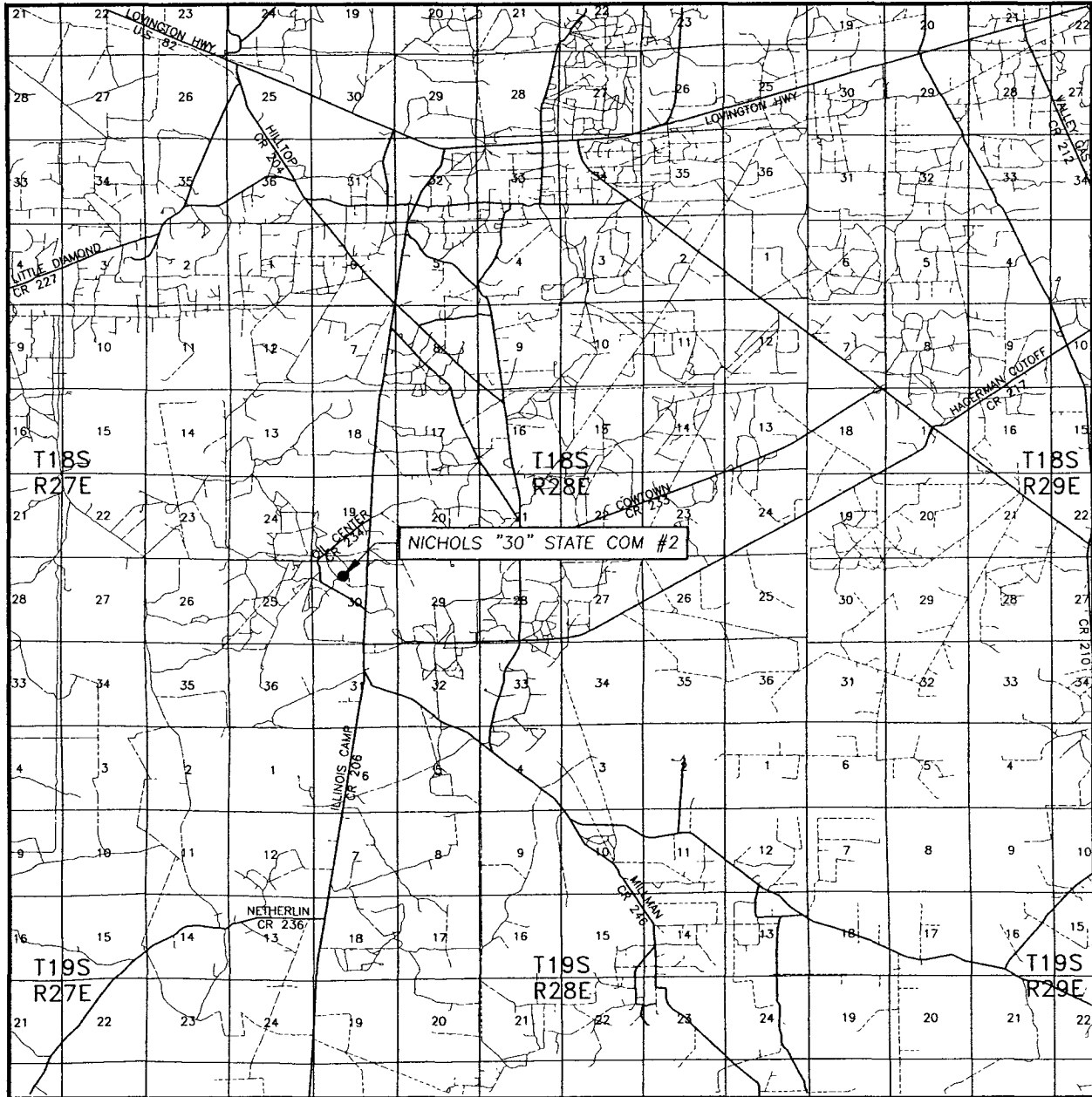

SCALE: 1" = 2 MILES

SEC. 30 TWP. 18-S RGE. 28-E

SURVEY N.M.P.M.

COUNTY EDDY STATE NEW MEXICO

DESCRIPTION 950' FNL & 1980' FWL

ELEVATION 3566'

OPERATOR CHI OPERATING

LEASE NICHOLS "30" STATE COM.

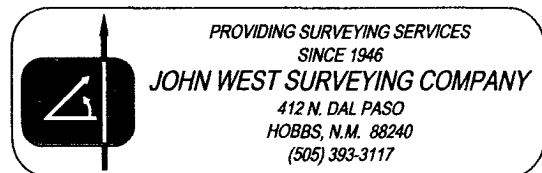



CONTOUR INTERVAL:
ILLINOIS CAMP, N.M. - 10'
SUPPLEMENTAL-5'

ILLINOIS CAMP, N.M. - 10'
SUPPLEMENTAL-5'

SUPPLEMENTAL-5'

*PROVIDING SURVEYING SERVICES
SINCE 1946*
JOHN WEST SURVEYING COMPANY
412 N. DAL PASO
HOBBS, N.M. 88240
(505) 393-3117

JOHN WEST SURVEYING COMPANY

412 N. DAL PASO

HOBBS, N.M. 88240
(505) 393-3117
