

Submit 3 Copies To Appropriate District  
Office  
District I  
1625 N. French Dr , Hobbs, NM 88240  
District II  
1301 W. Grand Ave , Artesia, NM 88210  
District III  
1000 Rio Brazos Rd , Aztec, NM 87410  
District IV  
1220 S St. Francis Dr., Santa Fe, NM  
87505

State of New Mexico  
Energy, Minerals and Natural Resources

OIL CONSERVATION DIVISION  
1220 South St. Francis Dr.  
Santa Fe, NM 87505

FEB - 2 2009

Form C-103  
June 19, 2008

<b>SUNDRY NOTICES AND REPORTS ON WELLS</b> (DO NOT USE THIS FORM FOR PROPOSALS TO DRILL OR TO DEEPEN OR PLUG BACK TO A DIFFERENT RESERVOIR. USE "APPLICATION FOR PERMIT" (FORM C-101) FOR SUCH PROPOSALS.)		WELL API NO. 30-015-21354
1. Type of Well: Oil Well <input checked="" type="checkbox"/> Gas Well <input type="checkbox"/> Other <input type="checkbox"/> <b>REVISED</b>		5. Indicate Type of Lease STATE <input type="checkbox"/> FEE <input checked="" type="checkbox"/>
2. Name of Operator Yates Petroleum Corporation		6. State Oil & Gas Lease No.
3. Address of Operator 105 South Fourth Street, Artesia, NM 88210		7. Lease Name or Unit Agreement Name Yates Fee DT
4. Well Location Unit Letter <u>E</u> : <u>2076</u> feet from the <u>North</u> line and <u>981</u> feet from the <u>West</u> line Section <u>13</u> Township <u>17S</u> Range <u>25E</u> NMPM Eddy County		8. Well Number 1
11. Elevation (Show whether DR, RKB, RT, GR, etc.) 3468'GR		9. OGRID Number 025575
		10. Pool name or Wildcat Eagle Creek; San Andres

12. Check Appropriate Box to Indicate Nature of Notice, Report or Other Data

NOTICE OF INTENTION TO:

PERFORM REMEDIAL WORK ☐ PLUG AND ABANDON ☒  
TEMPORARILY ABANDON ☐ CHANGE PLANS ☐  
PULL OR ALTER CASING ☐ MULTIPLE COMPL ☐  
DOWNHOLE COMMINGLE ☐

OTHER: ☐

SUBSEQUENT REPORT OF:

REMEDIAL WORK ☐ ALTERING CASING ☐  
COMMENCE DRILLING OPNS. ☐ P AND A ☐  
CASING/CEMENT JOB ☐

OTHER: ☐

13. Describe proposed or completed operations. (Clearly state all pertinent details, and give pertinent dates, including estimated date of starting any proposed work). SEE RULE 1103. For Multiple Completions: Attach wellbore diagram of proposed completion or recompletion.

Yates Petroleum Corporation plans to plug and abandon this well as follows:

1. MIRU WSU and safety equipment as needed. POOH with rods and pump. NU BOP. TOOH with tubing and lay down TAC, S/N, perf sub, mud joint with bull plug.
2. Set a 4-1/2" CIBP at 1343' with 35' cement on top.
3. Spot a 25 sx cement plug across the intermediate casing shoe from 1160'-1260'. WOC and tag plug, reset if necessary.
4. Spot a 25 sx cement plug across the surface casing shoe from 290'-390'. WOC and tag plug, reset if necessary.
5. Spot a 25 sx cement surface plug from 0'-100'. WOC and tag plug, reset if necessary.
6. Cut off wellhead and install marker and clean up location as per regulated.

NOTE: Yates Petroleum Corporation will use steel pits and no earth pits

Approval Granted providing work  
is complete by 5/3/09

Spud Date:

Rig Release Date:

I hereby certify that the information above is true and complete to the best of my knowledge and belief.

SIGNATURE Tina Huerta TITLE Regulatory Compliance Supervisor DATE January 29, 2009

Type or print name Tina Huerta E-mail address: tinah@yatespetroleum.com PHONE: 575-748-4168

**For State Use Only**

APPROVED BY: [Signature] TITLE Comptroller DATE 2/3/09

Conditions of Approval (if any):

WELL NAME: Yates Fee DT #1

FIELD: Eagle Creek

LOCATION: 2,076' FNL & 981' FWL of Section 13-17S-25E

Eddy Co., NM

GL: 3,468' ZERO: KB: 3,480'

SPUD DATE: 9/13/74 COMPLETION DATE: 10/8/74

COMMENTS: API No.: 30-015-21340

### CASING PROGRAM

10-3/4" 32# J-55	340'
7" 20# J-55	1,210'
5-1/2" 14 J55 (622')	
4-1/2" 9.5 J55 (893')	1,540'

**Before**

**TOPS**

SA 753'

14-3/4"  
Hole

9-1/2" Hole

6-1/4" Hole

10-3/4" @ 340' w/ 200  
sx (Circ)

Ran 4-1/2" from 918'-1,540'

7" @ 1,210' w/475  
1"ed w/125 (Circ)

SA Perfs: 1,343-1,450

4-1/2 x 5-1/2" set at 1,540' cmted  
with 150 sx (Circ)

PBTD: 1,511'  
TD: 1,540'

**Not to Scale**  
1/23/09  
DC/Hill

WELL NAME: Yates Fee DT #1

FIELD: Eagle Creek

LOCATION: 2,076' FNL & 981' FWL of Section 13-17S-25E

Eddy Co., NM

GL: 3,468' ZERO: KB: 3,480'

SPUD DATE: 9/13/74 COMPLETION DATE: 10/8/74

COMMENTS: API No.: 30-015-21340

### CASING PROGRAM

10-3/4" 32# J-55	340'
7" 20# J-55	1,210'
5-1/2" 14 J55 (622')	
4-1/2" 9.5 J55 (893')	1,540'

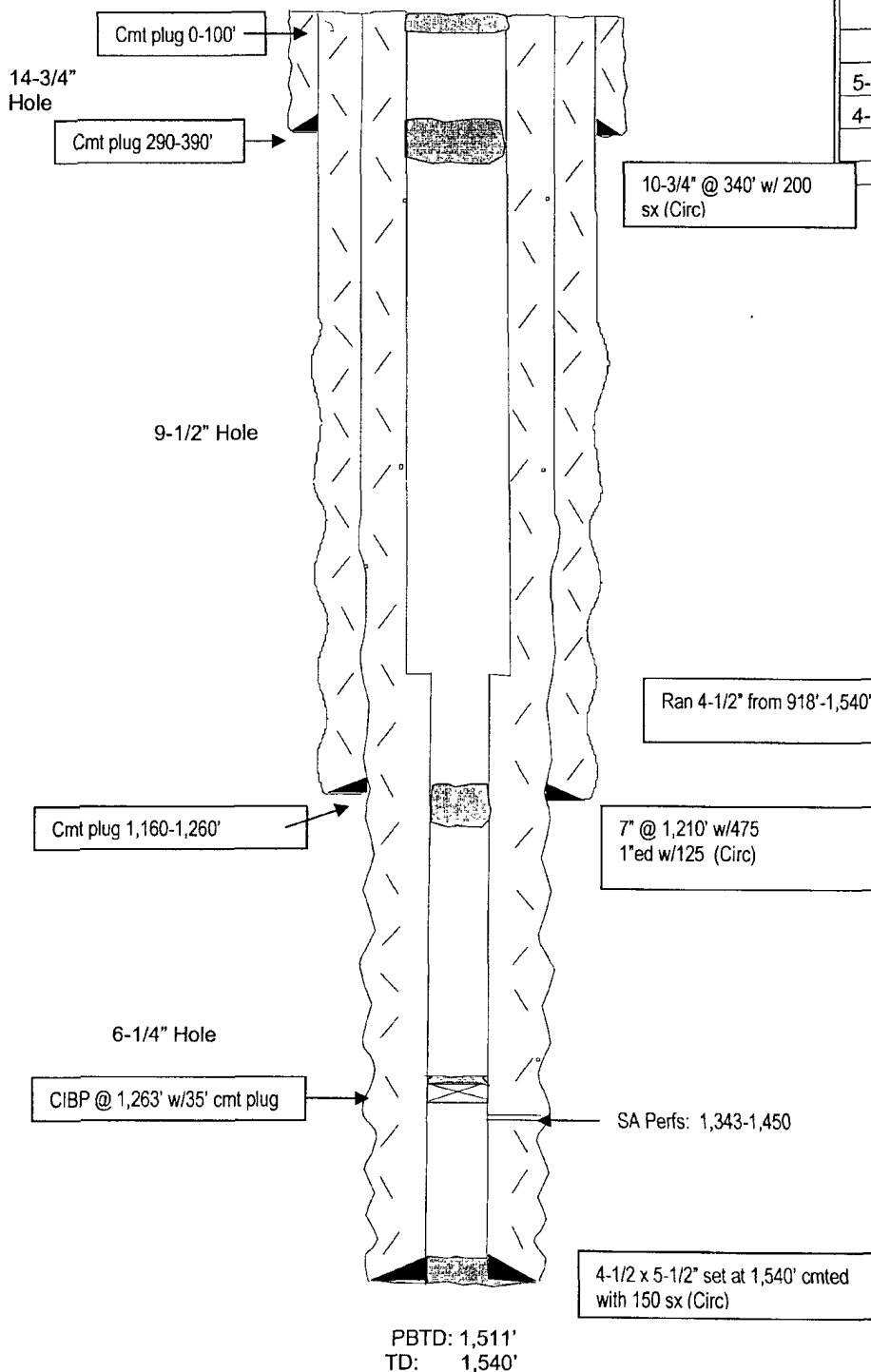

**After**

**TOPS**

SA 753'

**Not to Scale**

1/23/09

DC/Hill