



UNITED STATES
DEPARTMENT OF THE INTERIOR
BUREAU OF LAND MANAGEMENT

OCD-ARTESIA

FEB 13 2009

FORM APPROVED
OMB No. 1004-0137
Expires: March 31, 2007

SUNDRY NOTICES AND REPORTS ON WELLS

Do not use this form for proposals to drill or to re-enter an abandoned well. Use Form 3160-3 (APD) for such proposals.

SUBMIT IN TRIPLICATE - Other instructions on reverse side.

1. Type of Well ☒ Oil Well ☐ Gas Well ☐ Other

2. Name of Operator
BOPCO, L. P.

3a. Address
P. O. BOX 2760 Midland TX 79705

3b. Phone No. (include area code)
(432)683-2277

4. Location of Well (Footage, Sec, T, R, M, or Survey Description)
330 FSL, 1980 FWL, UNIT LTR N, SEC 28, T25S, R31E

5. Lease Serial No.

LC063136-A

6. If Indian, Allottee or Tribe Name

7. If Unit or CA/Agreement, Name and/or No.
POKER LAKE UNIT

8. Well Name and No.
POKER LAKE UNIT #57

9. API Well No.
30-015-24269

10. Field and Pool, or Exploratory Area
BIG SINKS (DELAWARE)

11. County or Parish, State
EDDY
NM

12. CHECK APPROPRIATE BOX(ES) TO INDICATE NATURE OF NOTICE, REPORT, OR OTHER DATA

TYPE OF SUBMISSION	TYPE OF ACTION			
<input checked="" type="checkbox"/> Notice of Intent	<input type="checkbox"/> Acidize	<input type="checkbox"/> Deepen	<input type="checkbox"/> Production (Start/Resume)	<input type="checkbox"/> Water Shut-Off
<input type="checkbox"/> Subsequent Report	<input type="checkbox"/> Alter Casing	<input type="checkbox"/> Fracture Treat	<input type="checkbox"/> Reclamation	<input type="checkbox"/> Well Integrity
<input type="checkbox"/> Final Abandonment Notice	<input type="checkbox"/> Casing Repair	<input type="checkbox"/> New Construction	<input type="checkbox"/> Recomplete	<input checked="" type="checkbox"/> Other TEMPORARILY
	<input type="checkbox"/> Change Plans	<input type="checkbox"/> Plug and Abandon	<input type="checkbox"/> Temporarily Abandon	ZONE ABANDON
	<input type="checkbox"/> Convert to Injection	<input checked="" type="checkbox"/> Plug Back	<input type="checkbox"/> Water Disposal	AVALON PERFS

13. Describe Proposed or Completed Operation (clearly state all pertinent details, including estimated starting date of any proposed work and approximate duration thereof. If the proposal is to deepen directionally or recompleat horizontally, give subsurface locations and measured and true vertical depths of all pertinent markers and zones. Attach the Bond under which the work will be performed or provide the Bond No. on file with BLM/BIA. Required subsequent reports shall be filed within 30 days following completion of the involved operations. If the operation results in a multiple completion or recompleat in a new interval, a Form 3160-4 shall be filed once testing has been completed. Final Abandonment Notices shall be filed only after all requirements, including reclamation, have been completed, and the operator has determined that the site is ready for final inspection.)

BOPCO, L.P. RESPECTFULLY REQUESTS PERMISSION TO RECOMPLETE THIS WELL TO THE DELAWARE AS FOLLOWS:

MIRU PU & POOH W/ RODS, PUMP AND 2-3/8" TBG.

RU J.W. WL & RIH W/ 4-1/2" 10K CIBP @ 8100' TO TEMPORARILY ZONE ABANDON AVALON PERFS @ 8220-8230'.

RIH W/ 3-1/8" TITAN SLICK GUN & PERF DELAWARE @ 7766-7776' AND 7970-7980'.

MIRU BASIC ENERGY SERVICES AND ACIDIZE NEW PERFS W/ 5000 GALS NEFE HCL.

MIRU BJ SERVICES & FRAC NEW PERFS W/ 119914 GALS PW & 12000 #S 14/30 LITEPROP.

PUT WELL ON PRODUCTION LONG ENOUGH TO DETERMINE DELAWARE PRODUCTION HISTORY.

THE TWO ZONES WILL BE JOINTLY PRODUCED AFTER FILING FOR PERMISSION TO DOWNHOLE COMMINGLE IN THE FUTURE.

**Commingle Subject to like approval from State*

14. I hereby certify that the foregoing is true and correct
Name (Printed/Typed)

Ann Moore

Title Sr. Regulatory Clerk

Signature

Ann Moore

Date 02/02/2009

THIS SPACE FOR FEDERAL OR STATE OFFICE USE

Approved by

Conditions of approval, if any, are attached. Approval of this notice does not warrant or certify that the applicant holds legal or equitable title to those rights in the subject lease which would entitle the applicant to conduct operations thereon.

Title

Office

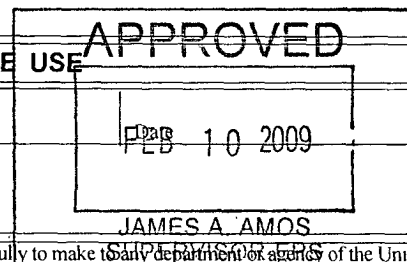

Title 18 USC Section 1001 and Title 43 USC Section 1212, make it a crime for any person knowingly and willfully to make to any department or agency of the United States any false, fictitious or fraudulent statements or representations as to any matter within its jurisdiction.

NEW MEXICO OIL CONSERVATION COMMISSION
WELL LOCATION AND ACREAGE DEDICATION PLAT

Form C-101
Supersedes C-128
Effective 1-1-65

All distances must be from the outer boundaries of the Section

Operator BOPCO, L. P.		Lease POKER LAKE UNIT		Well No. 57
Unit Letter N	Section 28	Township 25 South	Range 31 East	County Eddy
Actual Footage Location of Well:				
330 feet from the South line and		1980 feet from the West line		
Ground Level Elev. 3315.9	Producing Formation DELAWARE	Pool BIG SINKS	Dedicated Acreage: 40 Acres	

- Outline the acreage dedicated to the subject well by colored pencil or hachure marks on the plat below.
- If more than one lease is dedicated to the well, outline each and identify the ownership thereof (both as to working interest and royalty).
- If more than one lease of different ownership is dedicated to the well, have the interests of all owners been consolidated by communitization, unitization, force-pooling, etc?

☒ Yes ☐ No If answer is "yes," type of consolidation _____

If answer is "no," list the owners and tract descriptions which have actually been consolidated. (Use reverse side of this form if necessary.) _____

No allowable will be assigned to the well until all interests have been consolidated (by communitization, unitization, forced-pooling, or otherwise) or until a non-standard unit, eliminating such interests, has been approved by the Commission.

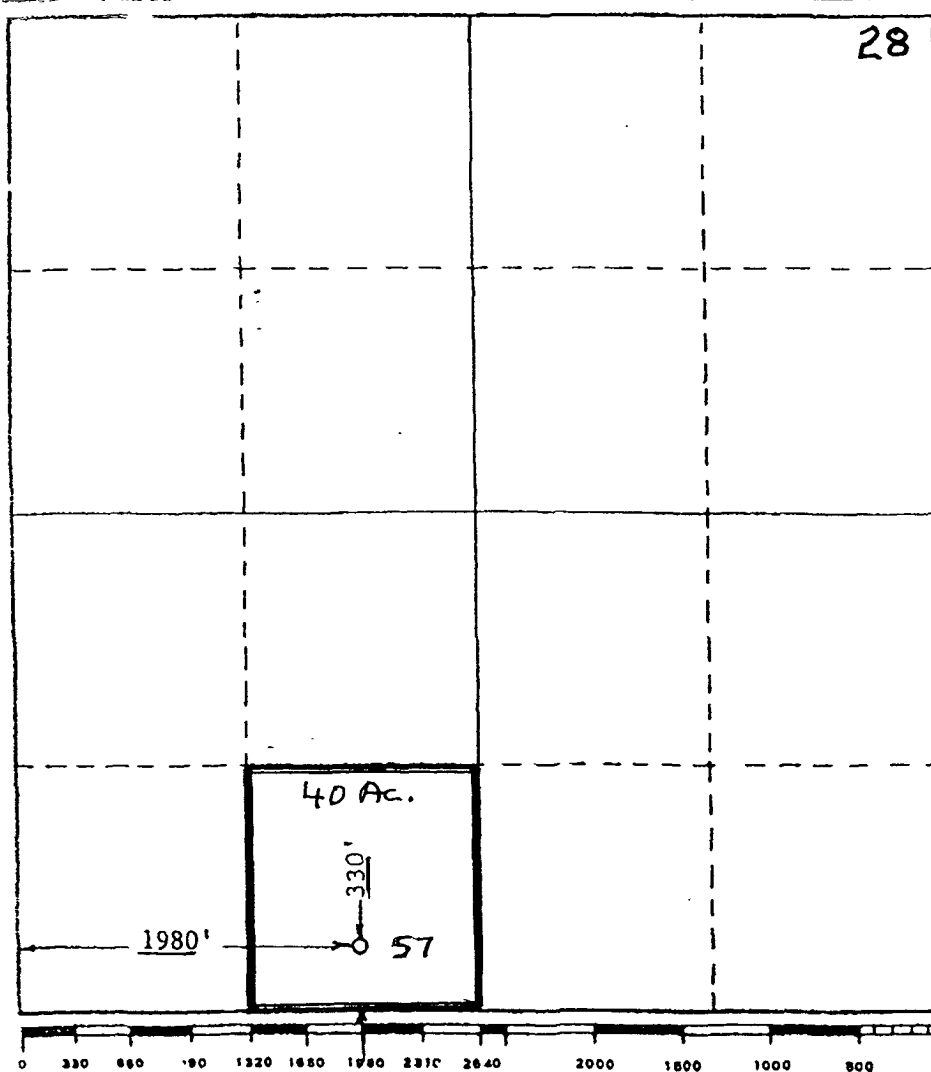

CERTIFICATION	
I hereby certify that the information contained herein is true and complete to the best of my knowledge and belief.	
<i>Mark A. Gosch</i>	
Name	Mark A. Gosch
Position	DRILLING ENGINEER
Company	PERRY R. BASS
Date	8-13-82
I hereby certify that the well location shown on this plat was plotted from field notes of actual surveys made by me or under my supervision, and that the same is true and correct to the best of my knowledge and belief.	
Date Surveyed	August 11, 1982
Registered Professional Engineer and/or Land Surveyor	<i>Ronald J. Eldon</i>
Certificate No.	JOHN W. WEST 676 PATRICK A. ROMERO 8863 Ronald J. Eldon 3239