

Submit 3 Copies To Appropriate District
Office
District I
1625 N. French Dr., Hobbs, NM 88240
District II
1301 W Grand Ave., Artesia, NM 88210
District III
1000 Rio Brazos Rd., Aztec, NM 87410
District IV
1220 S. St. Francis Dr., Santa Fe, NM
87505

State of New Mexico
Energy, Minerals and Natural Resources

Form C-103
June 19, 2008

OIL CONSERVATION DIVISION
1220 South St. Francis Dr.
Santa Fe, NM 87505

WELL API NO. 30-015-21637
5. Indicate Type of Lease STATE <input type="checkbox"/> FEE <input checked="" type="checkbox"/>
6. State Oil & Gas Lease No.
7. Lease Name or Unit Agreement Name Smith EB
8. Well Number 1
9. OGRID Number 025575
10. Pool name or Wildcat Eagle Creek; San Andres
11. Elevation (Show whether DR, RKB, RT, GR, etc.) 3466'GR

SUNDRY NOTICES AND REPORTS ON WELLS (DO NOT USE THIS FORM FOR PROPOSALS TO DRILL OR TO DEEPEN OR PLUG BACK TO A DIFFERENT RESERVOIR. USE "APPLICATION FOR PERMIT" (FORM C-101) FOR SUCH PROPOSALS)	
1. Type of Well: Oil Well <input checked="" type="checkbox"/> Gas Well <input type="checkbox"/> Other <input type="checkbox"/> 2nd REVISION	
2. Name of Operator Yates Petroleum Corporation	
3. Address of Operator 105 South Fourth Street, Artesia, NM 88210	
4. Well Location Unit Letter <u>F</u> : <u>1650</u> feet from the <u>North</u> line and <u>1650</u> feet from the <u>West</u> line Section <u>13</u> Township <u>17S</u> Range <u>25E</u> NMPM <u>Eddy</u> County	
11. Elevation (Show whether DR, RKB, RT, GR, etc.) 3466'GR	

12. Check Appropriate Box to Indicate Nature of Notice, Report or Other Data

NOTICE OF INTENTION TO:

PERFORM REMEDIAL WORK ☐ PLUG AND ABANDON ☒
TEMPORARILY ABANDON ☐ CHANGE PLANS ☐
PULL OR ALTER CASING ☐ MULTIPLE COMPL ☐
DOWNHOLE COMMINGLE ☐

SUBSEQUENT REPORT OF:

REMEDIAL WORK ☐ ALTERING CASING ☐
COMMENCE DRILLING OPNS. ☐ P AND A ☐
CASING/CEMENT JOB ☐

OTHER: ☐

OTHER: ☐

13. Describe proposed or completed operations. (Clearly state all pertinent details, and give pertinent dates, including estimated date of starting any proposed work). SEE RULE 1103. For Multiple Completions: Attach wellbore diagram of proposed completion or recompletion.

Yates Petroleum Corporation plans to plug and abandon this well as follows:

1. MIRU WSU and safety equipment as needed. POOH with rods and pump. NU BOP. TOOH with tubing and lay down TAC, S/N, perf sub, mud joint with bull plug.
2. Pump 10 bbls of plugging mud. Spot 40 sx Class "C" cement with 2% CaCl₂ from 1406'-1000'. WOC and tag, reset if necessary.
3. After tagging the previous plug spot 50 sx Class "C" cement with 2% CaCl₂ from +/-520'-1000'. WOC and tag, reset if necessary.
4. After tagging the previous plug spot 60 sx cement on top of it from +/-0'-520'. WOC and tag, reset if necessary.
5. Cut off wellhead and install marker, clean up location as per regulated. Release equipment.

NOTE: Yates Petroleum Corporation will use steel pits and no earth pits

Spud Date:

Rig Release Date:

Notify OCD 24 hrs. prior
to any work done.

I hereby certify that the information above is true and complete to the best of my knowledge and belief.

SIGNATURE Tina Huerta TITLE Regulatory Compliance Supervisor DATE March 4, 2009

Type or print name Tina Huerta E-mail address: tinah@yatespetroleum.com PHONE: 575-748-4168

For State Use Only

APPROVED BY: Phil Huerta TITLE Approval Granted providing work DATE 3/5/09

Conditions of Approval (if any):

is complete by 6/5/09

WELL NAME: Smith EB #1 **FIELD:** Eagle Creek
LOCATION: 1,650' FNL & 1,650' FWL of Section 13-17S-25E Eddy Co., NM
GL: 3,495' **ZERO:** **KB:** **CASING PROGRAM**
SPUD DATE: 10/1/75 **COMPLETION DATE:** 11/5/75
COMMENTS: API No.: 30-015-21637

10-3/4" 32#	<u>325'</u>
7" 20# J-55	<u>1,212'</u>
5-1/2" 15.5 J55 (1008')	
4-1/2" 10.5 H40 (525')	<u>1,540</u>

14-3/4"
Hole

10-3/4" @ 334' w/ 250
sx (Circ)

Before

9-7/8" Hole

TOPS

SA 776'

6-1/4" Hole

7" @ 1,215' w/500
1"ed w/275 to surface

SA Perfs: 1,406-1,464

Ran 13 joints 4-1/2" and 25 joints
5-1/2" set at 1,540' cmted with
150 sx (Circ)

Not to Scale
1/19/09
DC/Hill

TD: 1,540'

WELL NAME: Smith EB #1 FIELD: Eagle Creek
 LOCATION: 1,650' FNL & 1,650' FWL of Section 13-17S-25E Eddy Co., NM
 GL: 3,495' ZERO: _____ KB: _____
 SPUD DATE: 10/1/75 COMPLETION DATE: 11/5/75
 COMMENTS: API No.: 30-015-21637

CASING PROGRAM

10-3/4" 32#	<u>325'</u>
7" 20# J-55	<u>1,212'</u>
5-1/2" 15.5 J55 (1008')	
4-1/2" 10.5 H40 (525')	<u>1,540</u>

14-3/4" Hole

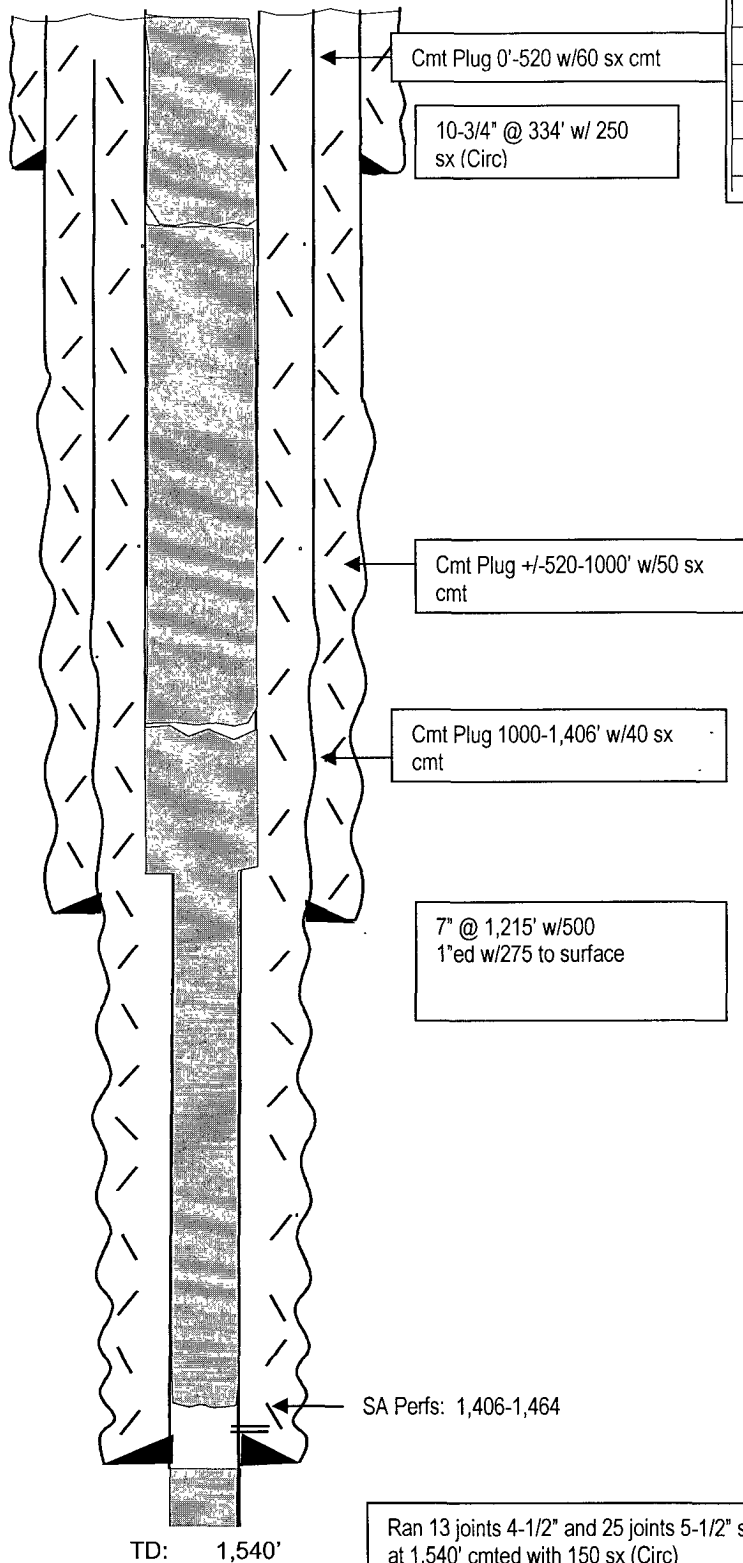

After

9-7/8" Hole

TOPS

SA 776'

6-1/4" Hole

Not to Scale

3/4/09
DC/Hill

Ran 13 joints 4-1/2" and 25 joints 5-1/2" set at 1,540' crmted with 150 sx (Circ)