

UNITED STATES  
DEPARTMENT OF THE INTERIOR  
BUREAU OF LAND MANAGEMENT

JUN 18 2009

FORM APPROVED  
OMB NO. 1004-0135  
Expires: July 31, 2010ART  
RM**SUNDRY NOTICES AND REPORTS ON WELLS**  
*Do not use this form for proposals to drill or to re-enter an abandoned well. Use form 3160-3 (APD) for such proposals.***SUBMIT IN TRIPLICATE - Other instructions on reverse side.**

1. Type of Well <input checked="" type="checkbox"/> Oil Well <input type="checkbox"/> Gas Well <input type="checkbox"/> Other		5. Lease Serial No. NMNM95630
2. Name of Operator CHESAPEAKE OPERATING, INC.		6. If Indian, Allottee or Tribe Name
3a. Address OKLAHOMA CITY, OK 73154-0496		7. If Unit or CA/Agreement, Name and/or No
3b. Phone No. (include area code) Ph: 405-935-4275 Fx: 405-849-4275		8. Well Name and No. CROW FLATS 14 FEDERAL 3H
4. Location of Well (Footage, Sec., T, R., M., or Survey Description) Sec 14 T16S R28E SESE 660FSL 200FEL		9. API Well No. 30-015-36350-00-S1
		10. Field and Pool, or Exploratory CROW FLATS
		11. County or Parish, and State EDDY COUNTY, NM

**12. CHECK APPROPRIATE BOX(ES) TO INDICATE NATURE OF NOTICE, REPORT, OR OTHER DATA**

TYPE OF SUBMISSION	TYPE OF ACTION
<input type="checkbox"/> Notice of Intent	<input type="checkbox"/> Acidize
<input checked="" type="checkbox"/> Subsequent Report	<input type="checkbox"/> Deepen
<input type="checkbox"/> Final Abandonment Notice	<input type="checkbox"/> Fracture Treat
	<input type="checkbox"/> Production (Start/Resume)
	<input type="checkbox"/> Reclamation
	<input type="checkbox"/> Recomplete
	<input type="checkbox"/> Temporarily Abandon
	<input type="checkbox"/> Water Disposal
	<input type="checkbox"/> Water Shut-Off
	<input type="checkbox"/> Well Integrity
	<input checked="" type="checkbox"/> Other Site Facility Diagram/Security Plan

13. Describe Proposed or Completed Operation (clearly state all pertinent details, including estimated starting date of any proposed work and approximate duration thereof. If the proposal is to deepen directionally or recomplate horizontally, give subsurface locations and measured and true vertical depths of all pertinent markers and zones. Attach the Bond under which the work will be performed or provide the Bond No. on file with BLM/BIA. Required subsequent reports shall be filed within 30 days following completion of the involved operations. If the operation results in a multiple completion or recompletion in a new interval, a Form 3160-4 shall be filed once testing has been completed. Final Abandonment Notices shall be filed only after all requirements, including reclamation, have been completed, and the operator has determined that the site is ready for final inspection.)

INTERIM RECLAMATION HAS BEEN COMPLETED. SEEDING TODAY. PLEASE FIND THE ATTACHED DIAGRAM FOR THIS WELL.

(CHK PN 619810)

14. I hereby certify that the foregoing is true and correct <b>Electronic Submission #70825 verified by the BLM Well Information System For CHESAPEAKE OPERATING, INC., sent to the Carlsbad Committed to AFMSS for processing by KURT SIMMONS on 06/11/2009 (09KMS1573SE)</b>	
Name (Printed/Typed) LINDA GOOD	Title SR. REGULATORY COMPLIANCE SPEC
Signature (Electronic Submission)	Date 06/11/2009

**THIS SPACE FOR FEDERAL OR STATE OFFICE USE**

Approved By <b>ACCEPTED</b>	JAMES A AMOS Title SUPERVISOR EPS	Date 06/12/2009
Conditions of approval, if any, are attached. Approval of this notice does not warrant or certify that the applicant holds legal or equitable title to those rights in the subject lease which would entitle the applicant to conduct operations thereon		Office Carlsbad

Title 18 U.S.C. Section 1001 and Title 43 U.S.C. Section 1212, make it a crime for any person knowingly and willfully to make to any department or agency of the United States any false, fictitious or fraudulent statements or representations as to any matter within its jurisdiction.

**\*\* BLM REVISED \*\* BLM REVISED \*\* BLM REVISED \*\* BLM REVISED \*\* BLM REVISED \*\***

JR

# CHESAPEAKE OPERATING, INC.

CHK Name & Number: CROW FLATS 14 FED 3H - 619810  
 API Number: 30-015-36350  
 County: EDDY  
 State: NM  
 Field: CROW FLATS  
 Qtr Qtr Calls: SESE  
 Sec/Twnshp/Rng: 14-16S-28E  
 Number of Acres: 640

Regulatory Agency: BLM  
 Lease Sign Type: APD WELL  
 CA#: 100% BLM  
 APD Lease #: NMNM95630  
 Federal/Indian: FEDERAL  
 Last Violation: NONE  
 District: PERMIAN NORTH  
 Field Office: HOBBS

385 Feet

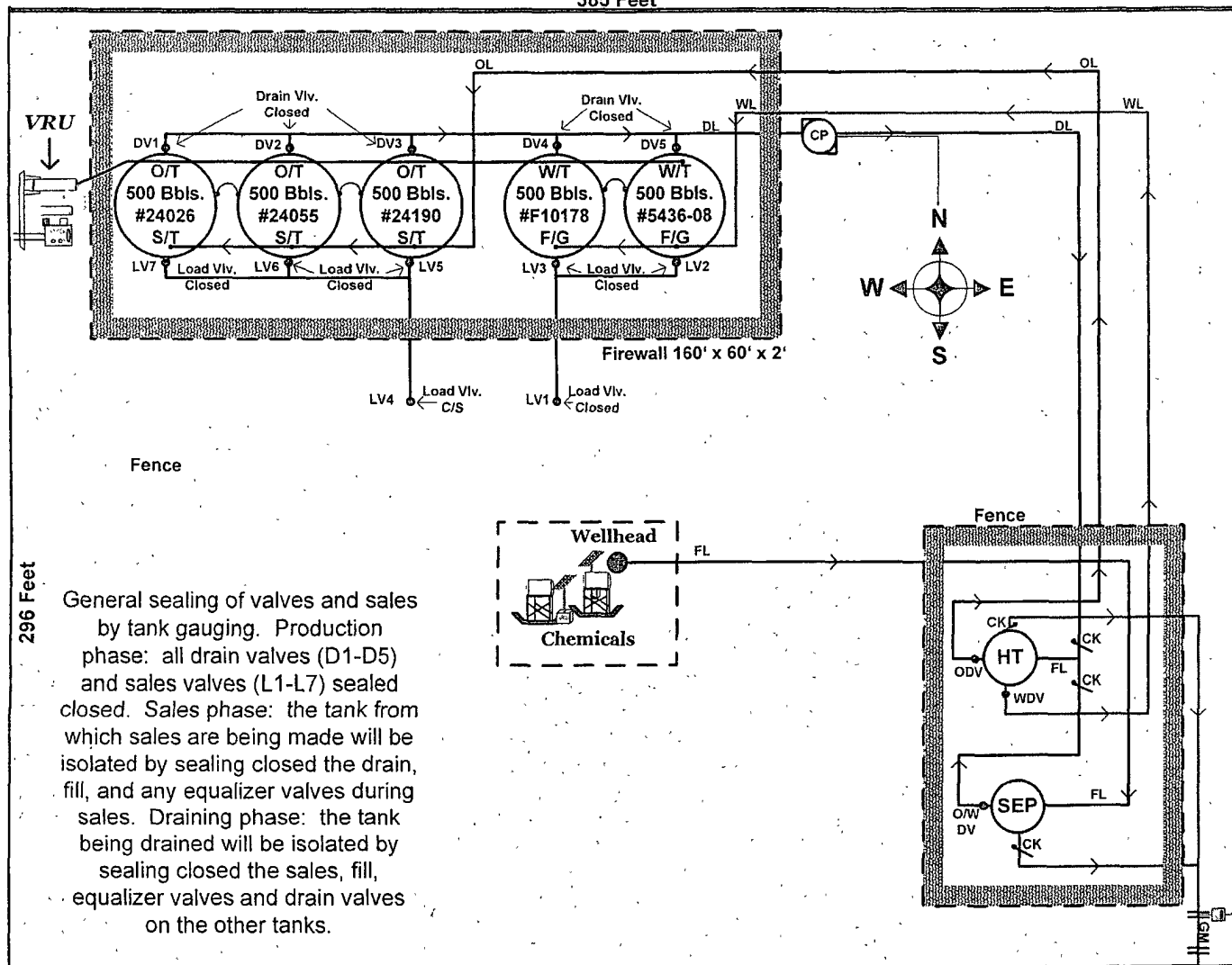

This lease is subject to Chesapeake's Site Security Plan located at 6100 N. Western Oklahoma City, OK 73118

Direction of Flow off Site: South

Prepared by: Jackie Reynolds  
 Date: 5-18-2009

Approved by:  
 Date: