

UNITED STATES BUREAU OF LAND MANAGEMENT  
DEPARTMENT OF THE INTERIOR  
SUNDRY NOTICES AND REPORTS OF OPERATIONS  
1301 W. Grand Ave  
Artesia, NM 88210FORM APPROVED  
OMB No. 1004-0135  
Expires November 30, 2000

Lease Serial No

JUL 23 2009

NM-21494

Do not use this form for proposals to drill or reenter an abandoned well. Use Form 3160-3 (APD) for such proposals.

**SUBMIT IN TRIPLICATE - Other instructions on reverse side**

1. Type of Well

☐ Oil Well ☒ Gas Well ☐ Other

2. Name of Operator

Yates Petroleum Corporation

3a. Address

105 South Fourth Street, Artesia, NM 88210

3b. Phone No. (include area code)

(575) 748-1471

4. Location of Well (Footage, Sec., T., R., M., or Survey Description)

NWNE 945' FNL &amp; 1920' FEL (Revised Location)

Section 28-T10S-R26E

6. If Indian, Allottee or Tribe Name

7. If Unit or CA/Agreement, Name and/o

8. Well Name and No.

Wanda ZT Federal Com #2

9. API Well No.

30 005 64116

10. Field and Pool, or Exploratory Area

Precambrian

11. County or Parish, State

Chaves, NM

12. CHECK APPROPRIATE BOX(ES) TO INDICATE NATURE OF NOTICE, REPORT, OR OTHER DATA

TYPE OF SUBMISSION	TYPE OF ACTION			
<input checked="" type="checkbox"/> Notice of Intent	<input type="checkbox"/> Acidize	<input type="checkbox"/> Deepen	<input type="checkbox"/> Production (Start/Resume)	<input type="checkbox"/> Water Shut-Off
<input type="checkbox"/> Subsequent Report	<input type="checkbox"/> Alter Casing	<input type="checkbox"/> Fracture Treat	<input type="checkbox"/> Reclamation	<input type="checkbox"/> Well Integrity
<input type="checkbox"/> Final Abandonment Notice	<input type="checkbox"/> Casing Repair	<input type="checkbox"/> New Construction	<input type="checkbox"/> Recomplete	<input checked="" type="checkbox"/> Other Move
	<input type="checkbox"/> Change Plans	<input type="checkbox"/> Plug and Abandon	<input type="checkbox"/> Temporarily Abandon	drilling location
	<input type="checkbox"/> Convert to Injection	<input type="checkbox"/> Plug Back	<input type="checkbox"/> Water Disposal	30' east

13. Describe Proposed or Completed Operations (clearly state all pertinent details, including estimated starting date of any proposed work and approximate duration thereof. If the proposal is to deepen directionally or recompleat horizontally, give subsurface locations and measured and true vertical depths of all pertinent markers and zones. Attach the Bond under which the work will be performed or provide the Bond No. on file with BLM/BIA. Required subsequent reports shall be filed within 30 days following completion of the involved operations. If the operation results in a multiple completion or recompleat in a new interval, a Form 3160-4 shall be filed once Testing has been completed. Final Abandonment Notices shall be filed only after all requirements, including reclamation, have been completed, and the operator has determined that the site is ready for final inspection.)

Yates Petroleum Corp per discussions with BLM representatives wishes to move the drilling location for the above captioned well 30' to the east. The above footages are the new drilling location.

Also, Yates has submitted an application for a right-of-way to access this location. Please consider this 30' move when considering that application.

14. I hereby certify that the foregoing is true and correct

Name (Printed/Typed)

Lucky Briggs Luckyb@yatespetroleum.com

Title

Regulatory Agent

Signature

Date

3/17/09

THIS SPACE FOR FEDERAL OR STATE USE

Approved by

/s/ Angel Mayes

Assistant Field Manager  
Lands And Minerals

JUL 21 2009

Conditions of approval, if any, are attached. Approval of this notice does not warrant or certify that the applicant holds legal or equitable title to those rights in the subject lease which would entitle the applicant to conduct operations thereon.

Office

ROSWELL FIELD OFFICE

Title 18 U.S.C. Section 1001, make it a crime for any person knowingly and willfully to make to any department or agency of the United States any false, fictitious or fraudulent statements or representations as to any matter within its jurisdiction.

(Instructions on reverse)

712

## DISTRICT I

1025 N. FICKNER DR., ROSA, NM 86240

## DISTRICT II

1301 W. GRAND AVENUE, ARTESIA, NM 88210

## DISTRICT III

1000 Rio Brazos Rd., Aztec, NM 87410

## DISTRICT IV

1220 S. ST. FRANCIS DR., SANTA FE, NM 87505

## State of New Mexico

Energy, Minerals and Natural Resources Department

OIL CONSERVATION DIVISION  
1220 SOUTH ST. FRANCIS DR.  
Santa Fe, New Mexico 87505

Form C-102

Revised October 12, 2005

Submit to Appropriate District Office

State Lease - 4 Copies

Fee Lease - 3 Copies

## WELL LOCATION AND ACREAGE DEDICATION PLAT

LA AMENDED REPORT

API Number	Pool Code	Pool Name <b>DEVONIAN</b>
Property Code	Property Name <b>WANDA ZT FEDERAL COM</b>	Well Number <b>2</b>
OGHD No.	Operator Name <b>YATES PETROLEUM CORPORATION</b>	Elevation <b>3645'</b>

## Surface Location

UL or lot No.	Section	Township	Range	Lot Idn	Feet from the	North/South line	Feet from the	East/West line	County
B	28	10-S	26-E		945	NORTH	1920	FAST	CHAVES

## Bottom Hole Location If Different From Surface

UL or lot No.	Section	Township	Range	Lot Idn	Feet from the	North/South line	Feet from the	East/West line	County

Dedicated Acres	Joint or Infill	Consolidation Code	Order No.
<b>N/2</b>			

NO ALLOWABLE WILL BE ASSIGNED TO THIS COMPLETION UNTIL ALL INTERESTS HAVE BEEN CONSOLIDATED  
OR A NON-STANDARD UNIT HAS BEEN APPROVED BY THE DIVISION

<p>GEODETIC COORDINATES NAD 27 NME</p> <p>Y=880752.8 N X=510152.4 E</p> <p>LAT.=33.421185° N LONG.=104.300060° W LAT.=33.25'16.26" N LONG.=104.18'00.21" W</p>	<p><b>OPERATOR CERTIFICATION</b></p> <p>I hereby certify that the information herein is true and complete to the best of my knowledge and belief, and that this organization either owns a working interest or unleased mineral interest in the land including the proposed bottom hole location or has a right to drill this well at this location pursuant to a contract with an owner of such mineral or working interest, or to a voluntary pooling agreement or a compulsory pooling order heretofore entered by the division.</p> <p><i>Lucky Briggs</i> 3/17/09 Signature Date</p> <p><i>Lucky Briggs</i> Printed Name</p>
<p>3649.6'</p> <p>3656.7'</p> <p>3642.9'</p> <p>3645.0'</p>	<p><b>SURVEYOR CERTIFICATION</b></p> <p>I hereby certify that the well location shown on this plat was plotted from field notes of actual surveys made by me or under my supervision, and that the same is true and correct to the best of my belief.</p> <p>MARCH 14, 2009 Date Surveyed</p> <p><i>Ronald E. Edson</i> Signature &amp; Seal of Professional Surveyor</p> <p>6239 Certificate No. GARY EDSON 12641 RONALD EDSON 3239</p>

# LOCATION VERIFICATION MAP

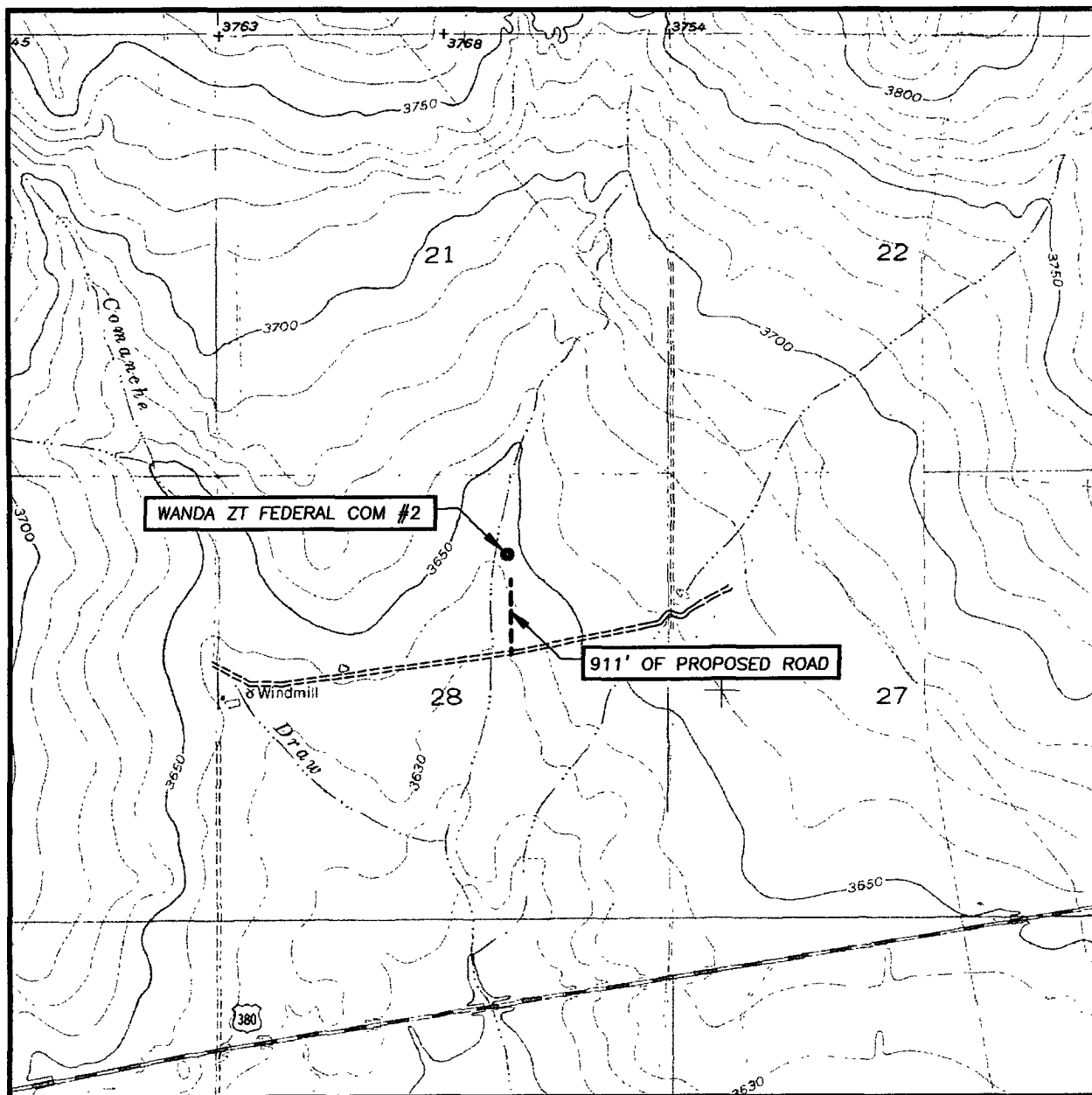

SCALE: 1" = 2000'

CONTOUR INTERVAL:  
COMANCHE SPRING, N.M. - 10'

SEC. 28 TWP. 10-S RGE. 26-E

SURVEY N.M.P.M.

COUNTY CHAVES STATE NEW MEXICO

DESCRIPTION 945' FNL & 1920' FEL

ELEVATION 3645'

YATES

OPERATOR PETROLEUM CORPORATION

LEASE WANDA ZT FEDERAL COM

U.S.G.S. TOPOGRAPHIC MAP

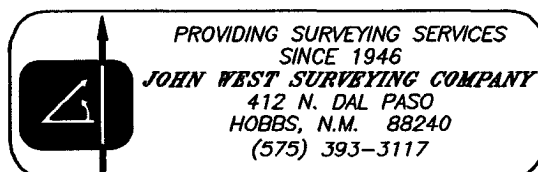

PROVIDING SURVEYING SERVICES  
SINCE 1946  
**JOHN WEST SURVEYING COMPANY**  
412 N. DAL PASO  
HOBBS, N.M. 88240  
(575) 393-3117

**SECTION 28, TOWNSHIP 10 SOUTH, RANGE 26 EAST, N.M.P.M.,**  
 CHAVES COUNTY, NEW MEXICO

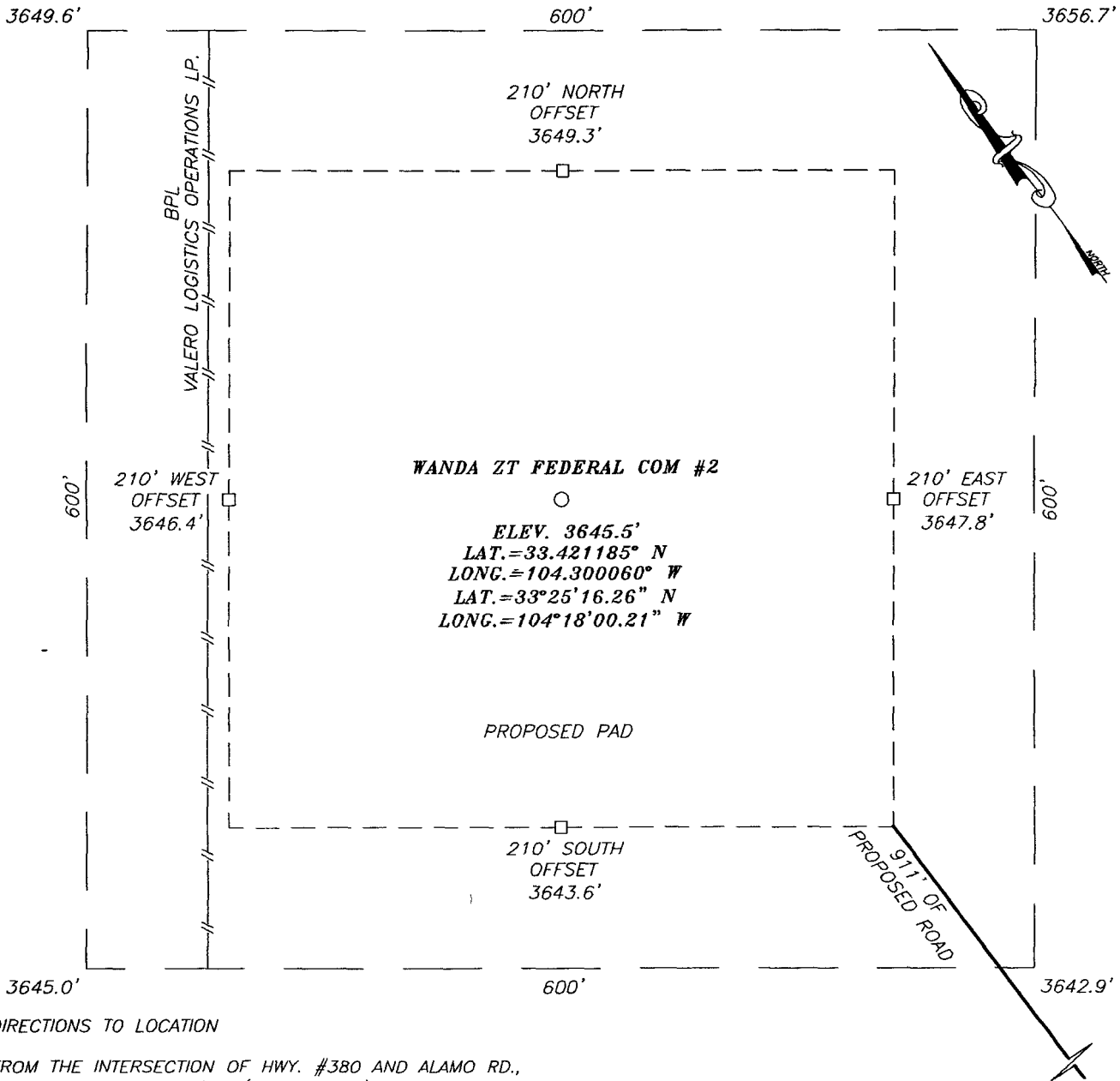

**DIRECTIONS TO LOCATION**

FROM THE INTERSECTION OF HWY. #380 AND ALAMO RD., GO NORTH ON ALAMO RD. (CALICHE RD.) APPROX. 1.8 MILES. TURN RIGHT AT HACHITA ROAD AND GO NORTHEAST APPROX. 1.1 MILES; TURN RIGHT (BEFORE CATTLE GUARD) AND GO SOUTHEAST APPROX. 0.15 MILES. VEER LEFT AND GO EAST APPROX. 0.8 MILES; TURN RIGHT AT INTERSECTION AND GO SOUTHEAST APPROX. 0.2 MILES. VEER RIGHT AND GO SOUTH APPROX. 0.4 MILES; VEER RIGHT AND GO SOUTHWEST APPROX. 225 FEET; VEER LEFT AND GO SOUTH APPROX. 0.5 MILES; TURN LEFT AND GO SOUTHEAST APPROX. 0.1 MILE; VEER LEFT AND GO EAST APPROX. 0.1 MILE; VEER LEFT AND GO EAST-NORTHEAST APPROX. 0.5 MILES TO A PROPOSED ROAD SURVEY. FOLLOW ROAD SURVEY NORTH APPROX. 911 FEET TO THIS LOCATION.

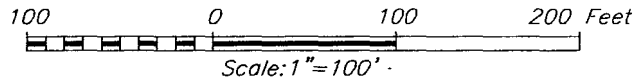

**YATES PETROLEUM CORPORATION**

WANDA ZT FEDERAL COM #2 WELL  
 LOCATED 945 FEET FROM THE NORTH LINE  
 AND 1920 FEET FROM THE EAST LINE OF SECTION 28,  
 TOWNSHIP 10 SOUTH, RANGE 26 EAST, N.M.P.M.,  
 CHAVES COUNTY, NEW MEXICO.

Survey Date: 3/11/09	Sheet 1 of 1 Sheets
W.O. Number: 09.11.0218	Dr By: LA
Date: 3/16/09	09110218 Scale: 1"=100'

