

UNITED STATES
DEPARTMENT OF THE INTERIOR
BUREAU OF LAND MANAGEMENT

OCD-ARTESIA

FORM APPROVED
OMB No. 1004-0137
Expires: March 31, 2007

SEP - 1 2009

SUNDRY NOTICES AND REPORTS ON WELLS

Do not use this form for proposals to drill or to re-enter an abandoned well. Use Form 3160-3 (APD) for such proposals.

5. Lease Serial No.

NLM 67102

6. If Indian, Allottee or Tribe Name

SUBMIT IN TRIPLICATE - Other instructions on reverse side.

1. Type of Well

☐

Oil Well

☐

Gas Well

☒

Other

2. Name of Operator

St. Mary Land & Exploration Co.

3a. Address

3b. Phone No (include area code)

3300 N. A Street, Bldg. 7, Ste. 200 Midland, TX 79701 (832) 688-1789

4. Location of Well (Footage, Sec., T., R., M., or Survey Description)

(E) Sec. 35 - T-19S-R29E

2230 FNL & 760 FWL

7. If Unit or CA/Agreement, Name and/or No.
NM88491X

8. Well Name and No.

PDU #302

9. API Well No.

30-015-26006

10. Field and Pool, or Exploratory Area

Parkway; Delaware

11. County or Parish, State

Eddy Co.

New Mexico

12. CHECK APPROPRIATE BOX(ES) TO INDICATE NATURE OF NOTICE, REPORT, OR OTHER DATA

TYPE OF SUBMISSION	TYPE OF ACTION			
<input type="checkbox"/> Notice of Intent	<input type="checkbox"/> Acidize	<input type="checkbox"/> Deepen	<input type="checkbox"/> Production (Start/Resume)	<input type="checkbox"/> Water Shut-Off
<input checked="" type="checkbox"/> Subsequent Report	<input type="checkbox"/> Alter Casing	<input type="checkbox"/> Fracture Treat	<input type="checkbox"/> Reclamation	<input type="checkbox"/> Well Integrity
<input type="checkbox"/> Final Abandonment Notice	<input type="checkbox"/> Casing Repair	<input type="checkbox"/> New Construction	<input type="checkbox"/> Recomplete	<input checked="" type="checkbox"/> Other Request for
	<input type="checkbox"/> Change Plans	<input type="checkbox"/> Plug and Abandon	<input type="checkbox"/> Temporarily Abandon	extension of
	<input type="checkbox"/> Convert to Injection	<input type="checkbox"/> Plug Back	<input type="checkbox"/> Water Disposal	deadline

13. Describe Proposed or Completed Operation (clearly state all pertinent details, including estimated starting date of any proposed work and approximate duration thereof. If the proposal is to deepen directionally or recompleat horizontally, give subsurface locations and measured and true vertical depths of all pertinent markers and zones. Attach the Bond under which the work will be performed or provide the Bond No. on file with BLM/BIA. Required subsequent reports shall be filed within 30 days following completion of the involved operations. If the operation results in a multiple completion or recompleat in a new interval, a Form 3160-4 shall be filed once testing has been completed. Final Abandonment Notices shall be filed only after all requirements, including reclamation, have been completed, and the operator has determined that the site is ready for final inspection.)

St. Mary Land & Exploration request an extension to the 8/31/09 deadline to PA or return well to production.

Per Guidelines from Jim Amos attached is the documentation and timeline to complete activities of waterflood evaluation and obtain partner approval in order to reactivate or PA the TA'd wellbore.

*Expires 3/1/10 J. Amos

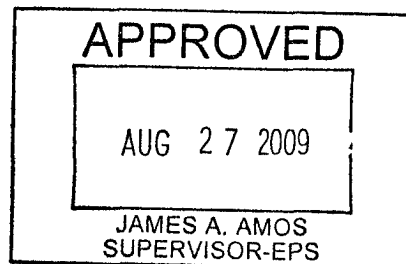
14. I hereby certify that the foregoing is true and correct
Name (Printed/Typed)

Donna Huddleston

Title Production Tech

Signature

Donna Huddleston

Date 08/11/2009

THIS SPACE FOR FEDERAL OR STATE OFFICE USE

Approved by

Title

Date

Conditions of approval, if any, are attached. Approval of this notice does not warrant or certify that the applicant holds legal or equitable title to those rights in the subject lease which would entitle the applicant to conduct operations thereon.

Office

Title 18 U.S.C. Section 1001 and Title 43 U.S.C. Section 1212, make it a crime for any person knowingly and willfully to make to any department or agency of the United States any false, fictitious or fraudulent statements or representations as to any matter within its jurisdiction.

(Instructions on page 2)

3300 N. A STREET, BUILDING #7, SUITE 200
MIDLAND, TEXAS 79705
432-688-1700
FAX 432-688-1701



August 11, 2009

Bureau of Land Management
Carlsbad, NM Field Office
620 E. Greene St.
Carlsbad, NM 88220
Attn: Jim Amos

RE: Parkway Delaware Unit 302 (30-015-26006).

Dear Jim,

As we discussed by phone on August 11, 2009, this idle water injection well was shut-in late 2008 and was Temporarily Abandoned on May 15, 2009. An MIT test was performed and witnessed by the OCD. The OCD retained the original chart. We filed a Sundry Notice with your office that was dated May 22, 2009. The notice was returned to us stating that we had until August 31st, 2009 to reactivate the well or submit a notice to P&A.

We regret not submitting a notice to you in advance of the Temporary Abandonment. We are committed to complete compliance with your requirements and have taken steps to ensure this does not happen again. We would be happy to retest the well for one of your representatives if that is necessary.

PDU 302 is a water injector on the Western periphery of the Unit. We have recently been studying ways to improve the overall recovery from this portion of the flood and we believe conversion of some producers to injectors and injectors to producers may accomplish this. In waterfloods, the work on producers and injectors must be coordinated to be effective. We are currently trying to estimate the response of several alternatives to determine economic viability. We then will have to submit a proposal to our co-owners in the Unit to obtain their approval.

We foresee the following timeline to complete these activities:

- Project Update to BLM – by November 15, 2009
- Compute Economics and Obtain partner Approval – by December 1, 2009
- Submit final Sundry notice for work on PDU 302 – by December 31, 2009
- Return to Injection, convert to producer or plug – by March 1, 2010

Attached for your approval is a Sundry Notice that references this plan. Also attached are copies of:

1. Prior TA notification
2. Copy of the 5/15/09 MIT chart
3. TA approval from the OCD

We appreciate your cooperation in this matter. If you have any questions or additional concerns, please contact me immediately.

Sincerely,

A handwritten signature in black ink, appearing to read "Mark C. Bondy". The signature is fluid and cursive, with the first name "Mark" and last name "Bondy" clearly distinguishable.

Mark C. Bondy
Region Production Manager
(432) 557-9049 (cell)
mbondy@stmaryland.com

att:

UNITED STATES
DEPARTMENT OF THE INTERIOR
BUREAU OF LAND MANAGEMENTFORM APPROVED
OMB No. 1004-0137
Expires: March 31, 2007

OPERATOR'S COPY

SUNDRY NOTICES AND REPORTS ON WELLS

Do not use this form for proposals to drill or to re-enter an abandoned well. Use Form 3160-3 (APD) for such proposals.

SUBMIT IN TRIPLICATE - Other instructions on reverse side.

1. Type of Well
☐ Oil Well ☐ Gas Well ☒ Other2. Name of Operator
St. Mary Land & Exploration Co.3a. Address 3b. Phone No. (include area code)
3300 N. A Street, Bldg. 7, Ste. 200 Midland, TX 79701 (32) 688-1789

4. Location of Well (Footage, Sec., T., R., M., or Survey Description)

(E) Sec. 35 - T-19S-R29E
2230 FNL & 760 FWL

6. If Indian, Allottee or Tribe Name

7. If Unit or CA/Agreement, Name and/or No.
NM88491X8. Well Name and No.
PDU #3029. API Well No.
30-015-2600610. Field and Pool, or Exploratory Area
Parkway, Delaware11. County or Parish, State
Eddy Co.
New Mexico

12. CHECK APPROPRIATE BOX(ES) TO INDICATE NATURE OF NOTICE, REPORT, OR OTHER DATA

TYPE OF SUBMISSION	TYPE OF ACTION			
<input type="checkbox"/> Notice of Intent	<input type="checkbox"/> Acidize	<input type="checkbox"/> Deepen	<input type="checkbox"/> Production (Start/Resume)	<input type="checkbox"/> Water Shut-Off
<input checked="" type="checkbox"/> Subsequent Report	<input type="checkbox"/> Alter Casing	<input type="checkbox"/> Fracture Treat	<input type="checkbox"/> Reclamation	<input type="checkbox"/> Well Integrity
<input type="checkbox"/> Final Abandonment Notice	<input type="checkbox"/> Casing Repair	<input type="checkbox"/> New Construction	<input type="checkbox"/> Recomplete	<input type="checkbox"/> Other
	<input type="checkbox"/> Change Plans	<input type="checkbox"/> Plug and Abandon	<input checked="" type="checkbox"/> Temporarily Abandon	
	<input type="checkbox"/> Convert to Injection	<input type="checkbox"/> Plug Back	<input type="checkbox"/> Water Disposal	

13. Describe Proposed or Completed Operation (clearly state all pertinent details, including estimated starting date of any proposed work and approximate duration thereof. If the proposal is to deepen directionally or recomplete horizontally, give subsurface locations and measured and true vertical depths of all pertinent markers and zones. Attach the Bond under which the work will be performed or provide the Bond No. on file with BLM/BIA. Required subsequent reports shall be filed within 30 days following completion of the involved operations. If the operation results in a multiple completion or recompletion in a new interval, a Form 3160-4 shall be filed once testing has been completed. Final Abandonment Notices shall be filed only after all requirements, including reclamation, have been completed, and the operator has determined that the site is ready for final inspection.)

5/12/09 TOH w/ 123 jts. 2 3/8" fiberlined inj. tbg., 2 3/8" 8 rd SS nipple, and 2 3/8" x 5 1/2" Baker AD-1 pkr. TIH 5 1/2" CIBP and 123 jts. 2 3/8" fiberlined inj. tbg. Note: Replaced 1- 2 3/8" tbg. collar on TIH. Set and got-off CIBP @ 4029'. Covered and TA'd Perfs./ 4241'- 4294' (66 Holes). Displaced 5 1/2" 15.5# wellbore w/ 110 bbs. FW and corrosion inhibitor mixed. Pressure tested wellbore and charted 30 min. test to 700#. Casing held. TOH LD w/ 50 jts. 2 3/8" tbg.

5/13/09 TOH w/ remaining 73 jts. 2 3/8" fiberlined injection tbg. (123 jts. total) and setting tool. Load wellbore w/ 10 bbs. FW + corrosion inhibitor mixed, pressured wellbore to 600#, and charted 30 min. test. Lost 20# in 30 mins. Released pressure.

Wellbore TA'd.

5/15/09 Performed a Mechanical Integrity Test. Original chart retained by NMOCD.

FAILURE TO SUBMIT NOI TO TAUWH / NO CHART ATTACHED / Ben didn't witness

14. I hereby certify that the foregoing is true and correct
Name (Printed/Typed)

Donna Huddleston

Title Production Tech

Signature

Donna Huddleston

Date 05/22/2009

THIS SPACE FOR FEDERAL OR STATE OFFICE USE

Approved by

Title

Date

Conditions of approval, if any, are attached. Approval of this notice does not warrant or certify that the applicant holds legal or equitable title to those rights in the subject lease which would entitle the applicant to conduct operations thereon

Office

ACCEPTED FOR REC
JUN 1 2009
/s/ JD Whitlock Jr
BUREAU OF LAND MANAGEMENT
CARLSBAD FIELD OFFICE

Title 18 U.S.C. Section 1001 and Title 43 U.S.C. Section 1212, make it a crime for any person knowingly and willfully to make to any department or agency of the United States any false, fictitious or fraudulent statements or representations as to any matter within its jurisdiction.

(Instructions on page 2)

After 8-31-09 the well must be online
or plans to P & A must be submitted.

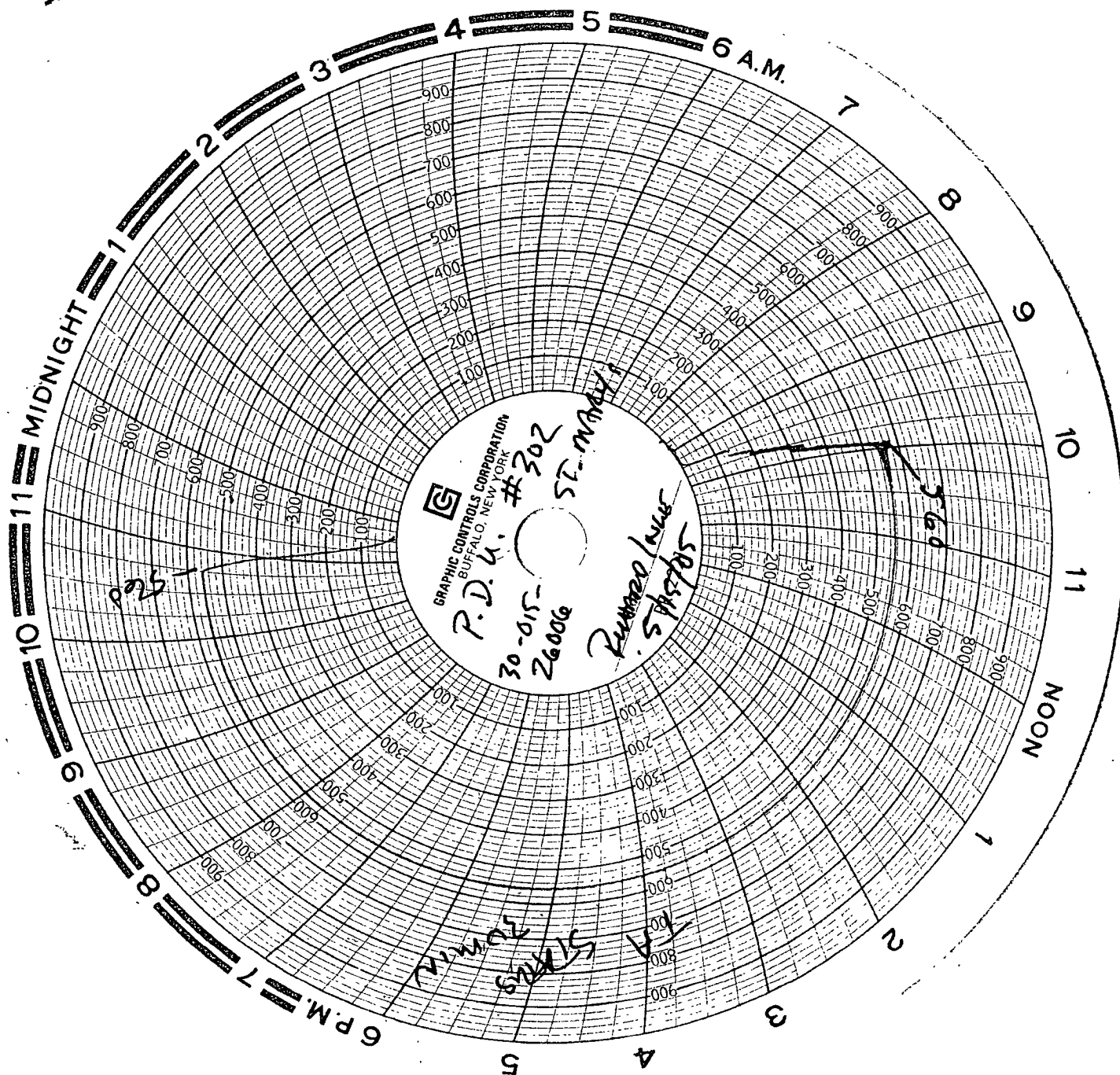

05-15-09
HOW KILL TRUCK 1405
Tom Powell 413

Submit 3 Copies To Appropriate District
Office
District I
1625 N. French Dr., Hobbs, NM 88240
District II
1301 W Grand Ave., Artesia, NM 88210
District III
1000 Rio Brazos Rd., Aztec, NM 87410
District IV
1220 S. St. Francis Dr., Santa Fe, NM
87505

State of New Mexico
Energy, Minerals and Natural Resources

OIL CONSERVATION DIVISION
1220 South St. Francis Dr.
Santa Fe, NM 87505

MAY 21 2009

Form C-103
June 19, 2008

Rm

SUNDRY NOTICES AND REPORTS ON WELLS (DO NOT USE THIS FORM FOR PROPOSALS TO DRILL OR TO DEEPEN OR PLUG BACK TO A DIFFERENT RESERVOIR USE "APPLICATION FOR PERMIT" (FORM C-101) FOR SUCH PROPOSALS.)	
1. Type of Well: Oil Well <input type="checkbox"/> Gas Well <input type="checkbox"/> Other Inj. Well	7. Lease Name or Unit Agreement Name Parkway Delaware Unit
2. Name of Operator St. Mary Land & Exploration Co.	8. Well Number 302
3. Address of Operator 3300 N. A Street, Bldg. 7, Ste. 200 Midland, TX 79705	9. OGRID Number 154903
4. Well Location Unit Letter <u>E</u> : 2230 feet from the North line and 760 feet from the West line Section 35 Township 19S Range 29E NMPM County Eddy	10. Pool name or Wildcat Parkway, Delaware
11. Elevation (Show whether DR, RKB, RT, GR, etc.) 3312' GR	

12. Check Appropriate Box to Indicate Nature of Notice, Report or Other Data

NOTICE OF INTENTION TO:

PERFORM REMEDIAL WORK ☐ PLUG AND ABANDON ☐
TEMPORARILY ABANDON ☐ CHANGE PLANS ☐
PULL OR ALTER CASING ☐ MULTIPLE COMPL ☐
DOWNHOLE COMMINGLE ☐

OTHER ☐

SUBSEQUENT REPORT OF:

REMEDIAL WORK ☐ ALTERING CASING ☐
COMMENCE DRILLING OPNS ☐ P AND A ☐
CASING/CEMENT JOB ☐

OTHER, TA'd Inj. Well ☒

13. Describe proposed or completed operations. (Clearly state all pertinent details, and give pertinent dates, including estimated date of starting any proposed work). SEE RULE 1103. For Multiple Completions: Attach wellbore diagram of proposed completion or recompletion.

5/12/09 TOH w/ 123 jts. 2 3/8" fiberlined inj. tbg., 2 3/8" 8 rd SS nipple, and 2 3/8" x 5 1/2" Baker AD-1 pkr. TIH 5 1/2". CIBP and 123 jts. 2 3/8" fiberlined inj. tbg. Note: Replaced 1- 2 3/8" tbg. collar on TIH. Set and got-off CIBP @ 4029'. Covered and TA'd Perfs./ 4241'- 4294' (66 Holes). Displaced 5 1/2" 15.5# wellbore w/ 110 bbs. FW and corrosion inhibitor mixed. Pressure tested wellbore and charted 30 min. test to 700#. Casing held. TOH LD w/ 50 jts. 2 3/8" tbg.

5/13/09 TOH w/ remaining 73 jts. 2 3/8" fiberlined injection tbg. (123 jts. total) and setting tool. Load wellbore w/ 10 bbls. FW + corrosion inhibitor mixed, pressured wellbore to 600#, and charted 30 min. test. Lost 20# in 30 mins. Released pressure.

Wellbore TA'd.

5/15/09 Performed a Mechanical Integrity Test. Original chart retained by NMOCD.

Temporary Abandonment Status Approved
Until 6/1/2012

Spud Date:

Rig Release Date:

I hereby certify that the information above is true and complete to the best of my knowledge and belief.

SIGNATURE

Donna Huddleston

TITLE Production Tech

DATE 05/18/2009

Type or print name Donna Huddleston

E-mail address: dhuddleston@stmaryland.com

PHONE: (432)688-1789

For State Use Only

APPROVED BY:

Richard Nace

TITLE COMPLIANCE OFFICER

DATE

6/1/09

Conditions of Approval (if any):