

District I
1625 N French Dr, Hobbs, NM 88240
District II
1301 W Grand Ave, Artesia, NM 88210
District III
1000 Rio Brazos Rd, Aztec, NM 87410
District IV
1220 S St Francis Dr, Santa Fe, NM 87505

OIL CONSERVATION DIVISION
1220 South St. Francis Dr.
Santa Fe, NM 87505

WELL API NO.	30-015-29513
5. Indicate Type of Lease	STATE <input checked="" type="checkbox"/> FEE <input type="checkbox"/>
6. State Oil & Gas Lease No.	B-4108-58
7. Lease Name or Unit Agreement Name	Sand Tank 32 State Com
8. Well Number	2
9. OGRID Number	14049
10. Pool name or Wildcat	SWD; Wolfcamp

SUNDRY NOTICES AND REPORTS ON WELLS
(DO NOT USE THIS FORM FOR PROPOSALS TO DRILL OR TO DEEPEN OR PLUG BACK TO A DIFFERENT RESERVOIR USE "APPLICATION FOR PERMIT" (FORM C-101) FOR SUCH PROPOSALS)

1. Type of Well: Oil Well ☐ Gas Well ☐ Other ☐ SWD

2. Name of Operator
Marbob Energy Corporation

3. Address of Operator
PO Box 227, Artesia, NM 88211-0227

4. Well Location
Unit Letter J : 1650 feet from the South line and 1650 feet from the East line
Section 32 Township 17S Range 30E NMPM Eddy County

11. Elevation (Show whether DR, RKB, RT, GR, etc.)
3567' GL

Pit or Below-grade Tank Application ☐ or Closure ☐

Pit type _____ Depth to Groundwater _____ Distance from nearest fresh water well _____ Distance from nearest surface water _____

Pit Liner Thickness: _____ mil Below-Grade Tank: Volume _____ bbls; Construction Material _____

12. Check Appropriate Box to Indicate Nature of Notice, Report or Other Data

<p>NOTICE OF INTENTION TO:</p> <p>PERFORM REMEDIAL WORK <input type="checkbox"/> PLUG AND ABANDON <input type="checkbox"/></p> <p>TEMPORARILY ABANDON <input type="checkbox"/> CHANGE PLANS <input type="checkbox"/></p> <p>PULL OR ALTER CASING <input type="checkbox"/> MULTIPLE COMPL <input type="checkbox"/></p> <p>OTHER <input type="checkbox"/></p>	<p>SUBSEQUENT REPORT OF:</p> <p>REMEDIAL WORK <input checked="" type="checkbox"/> ALTERING CASING <input type="checkbox"/></p> <p>COMMENCE DRILLING OPNS <input type="checkbox"/> P AND A <input type="checkbox"/></p> <p>CASING/CEMENT JOB <input type="checkbox"/></p> <p>OTHER: Replace Tubing <input checked="" type="checkbox"/></p>
--	--

13. Describe proposed or completed operations. (Clearly state all pertinent details, and give pertinent dates, including estimated date of starting any proposed work). SEE RULE 1103. For Multiple Completions: Attach wellbore diagram of proposed completion or recompletion.

9/29/09 - MIRU.
9/30/09 - POOH w/ 2 7/8" tbg & pkr.
10/1/09 - RIH w/ 2 7/8" L80 work string & pkr. Pressure test csg to 500# for 45 min. Lost less than 20#. Release pkr.
POOH w/ 2 7/8" work string.
10/5/09 - RIH w/ 259 jts 3 1/2" 9.3# J55 Durolin-20 tbg. Set @ 8434'.
10/6/09 - Set pkr @ 8443'. Test csg to 500#.
10/7/09 - Pressure test csg to 400# for 30 min. Test OK (no loss). RDMO.
(See attached chart)

Note: Contacted Richard Inge w/ OCD and was told to proceed with the test without an OCD witness.

I hereby certify that the information above is true and complete to the best of my knowledge and belief. I further certify that any pit or below-grade tank has been/will be constructed or closed according to NMOCD guidelines ☐, a general permit ☐ or an (attached) alternative OCD-approved plan ☐.

SIGNATURE Diana Briggs TITLE Production Manager DATE 10/29/09

Type or print name Diana J. Briggs E-mail address: production@marbob.com Telephone No. (575) 748-3303

For State Use Only

APPROVED BY: Richard Inge TITLE COMPLIANCE OFFICER DATE 11/17/09
Conditions of Approval (if any):

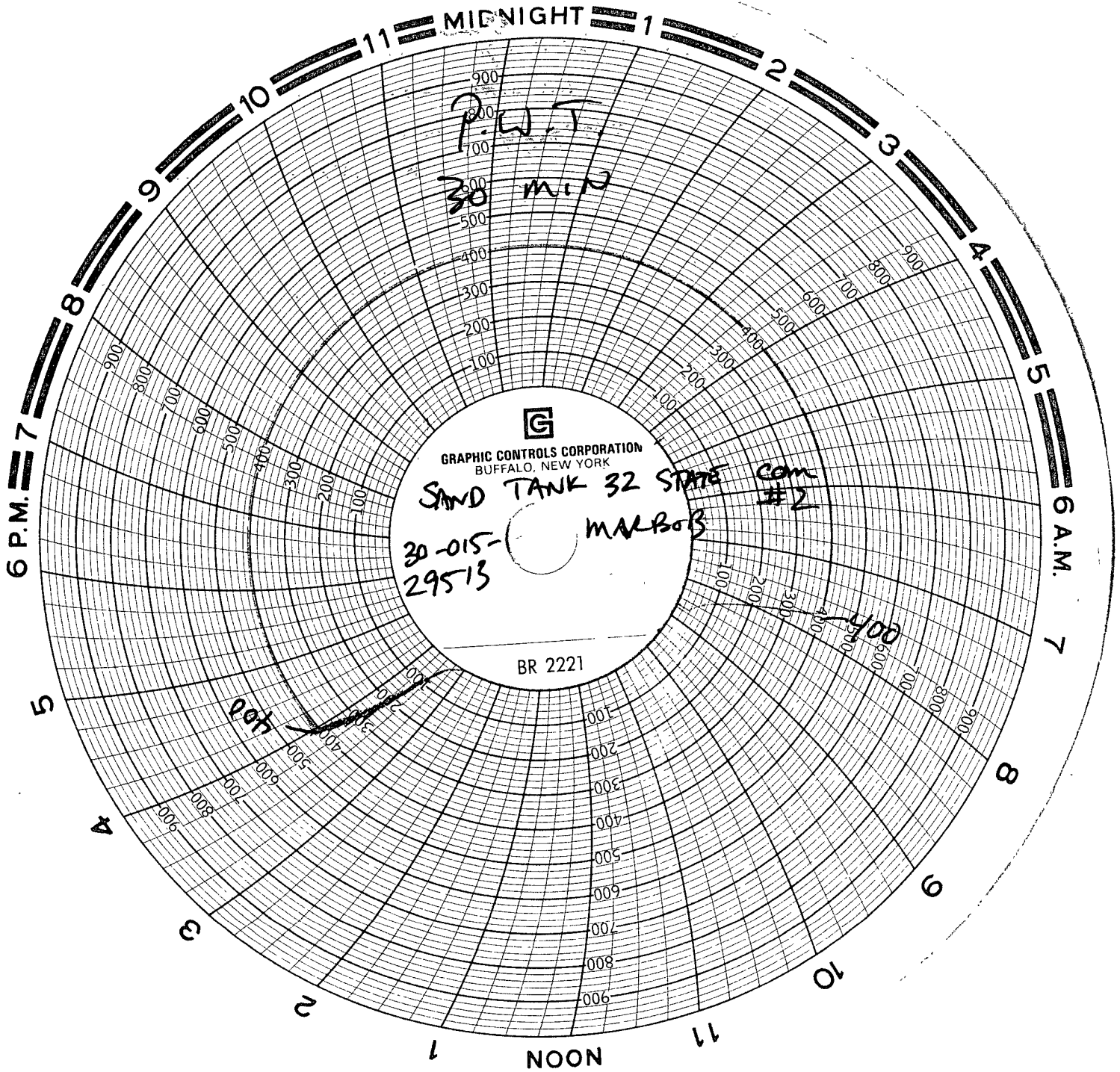

MIDNIGHT

P.W.T.

30 MIN

GRAPHIC CONTROLS CORPORATION
BUFFALO, NEW YORK

SAND TANK 32 STATE COM #2

30-015-29513

MARBOB

BR 2221

ROT

MARBOB ENERGY

SAND TANK 32 STATE Com #2 SWD

10/7/2009

8:25AM-9:05AM

CHART RAN by:

Tom PETERSON Unit 87 OX Hot Oil Service