

Submit 3 Copies To Appropriate District Office  
District I  
1625 N. French Dr., Hobbs, NM 88240  
District II  
1301 W. Grand Ave., Artesia, NM 88210  
District III  
1000 Rio Brazos Rd., Aztec, NM 87410  
District IV  
1220 S. St. Francis Dr., Santa Fe, NM 87505

State of New Mexico  
Energy, Minerals and Natural Resources

Form C-103  
June 19, 2008

OIL CONSERVATION DIVISION  
1220 South St. Francis Dr.  
Santa Fe, NM 87505  
RECEIVED  
NOV 25 2009

WELL API NO. 10-015-37234
4. Indicate Type of Lease STATE <input checked="" type="checkbox"/> FEE <input type="checkbox"/>
6. State Oil & Gas Lease No.
7. Lease Name or Unit Agreement Name Way South State Com
8. Well Number #1
9. OGRID Number 14049
10. Pool name or Wildcat WC; Bonespring

SUNDRY NOTICES AND REPORTS ON WELLS IN MOCD ARTESIA

(DO NOT USE THIS FORM FOR PROPOSALS TO DRILL OR TO DEEPEN OR PLUG BACK TO A DIFFERENT RESERVOIR. USE "APPLICATION FOR PERMIT" (FORM C-101) FOR SUCH PROPOSALS.)

1. Type of Well: Oil Well <input checked="" type="checkbox"/> Gas Well <input type="checkbox"/> Other
2. Name of Operator Marbob Energy Corporation
3. Address of Operator P.O. Box 227, Artesia, N.M. 88211-0227
4. Well Location Unit Letter <u>A</u> : <u>660</u> feet from the <u>North</u> line and <u>330</u> feet from the <u>East</u> line Section <u>30</u> Township <u>26S</u> Range <u>28E</u> NMPM Eddy County
11. Elevation (Show whether DR, RKB, RT, GR, etc.) 3007'

12. Check Appropriate Box to Indicate Nature of Notice, Report or Other Data

NOTICE OF INTENTION TO:

PERFORM REMEDIAL WORK ☐ PLUG AND ABANDON ☐  
TEMPORARILY ABANDON ☐ CHANGE PLANS ☐  
PULL OR ALTER CASING ☐ MULTIPLE COMPL ☐  
DOWNHOLE COMMINGLE ☐

SUBSEQUENT REPORT OF:

REMEDIAL WORK ☐ ALTERING CASING ☐  
COMMENCE DRILLING OPNS. ☐ P AND A ☐  
CASING/CEMENT JOB ☐

OTHER: Location Change ☒

OTHER: ☐

13. Describe proposed or completed operations. (Clearly state all pertinent details, and give pertinent dates, including estimated date of starting any proposed work). SEE RULE 1103. For Multiple Completions: Attach wellbore diagram of proposed completion or recompletion.

From:

Surf: 660' FNL & 330' FWL, Section 30, T26S - R28E

BHL: 660' FNL & 330' FEL, Section 30, T26S - R28E

To:

Surf: 660' FNL & 330' FEL, Section 30, T26S - R28E

BHL: 660' FNL & 330' FWL, Section 30, T26S - R28E

Please see attached plat and directional plan.

Spud Date:

Rig Release Date:

I hereby certify that the information above is true and complete to the best of my knowledge and belief.

SIGNATURE Nancy T. Agnew TITLE Land Department DATE 11/20/2009

Type or print name Nancy T. Agnew E-mail address: landtech@marbob.com PHONE: 575-748-3303

For State Use Only

APPROVED BY: [Signature] TITLE Geologist DATE 11/25/09

Conditions of Approval (if any)

NOV 19 2009

DISTRICT I  
1625 N. FRENCH DR., HOBBS, NM 88240

State of New Mexico  
Energy, Minerals and Natural Resources Department

Form C-102

Revised October 12, 2005

Submit to Appropriate District Office

State Lease - 4 Copies

Fee Lease - 3 Copies

DISTRICT II  
1301 W. GRAND AVENUE, ARTESIA, NM 88210

## OIL CONSERVATION DIVISION

11885 SOUTH ST. FRANCIS DR.

Santa Fe, New Mexico 87505

DISTRICT III  
1000 RIO BRAZOS RD., AZTEC, NM 87410

DISTRICT IV  
11885 S. ST. FRANCIS DR., SANTA FE, NM 87505

## WELL LOCATION AND ACREAGE DEDICATION PLAT

☐ AMENDED REPORT

API Number <b>30-015-37234</b>	Pool Code	Pool Name <b>WC; Bone Spring</b>
Property Code	Property Name <b>WAY SOUTH STATE COM</b>	Well Number <b>1</b>
OGRID No. <b>14049</b>	Operator Name <b>MARBOB ENERGY CORPORATION</b>	Elevation <b>3007'</b>

## Surface Location

UL or lot No.	Section	Township	Range	Lot Idn	Feet from the	North/South line	Feet from the	East/West line	County
A	30	26-S	28-E		660	NORTH	330	EAST	EDDY

## Bottom Hole Location If Different From Surface

UL or lot No.	Section	Township	Range	Lot Idn	Feet from the	North/South line	Feet from the	East/West line	County
1	30	26-S	28-E		660	NORTH	330	WEST	EDDY

Dedicated Acres	Joint or Infill	Consolidation Code	Order No.
160			

NO ALLOWABLE WILL BE ASSIGNED TO THIS COMPLETION UNTIL ALL INTERESTS HAVE BEEN CONSOLIDATED  
OR A NON-STANDARD UNIT HAS BEEN APPROVED BY THE DIVISION

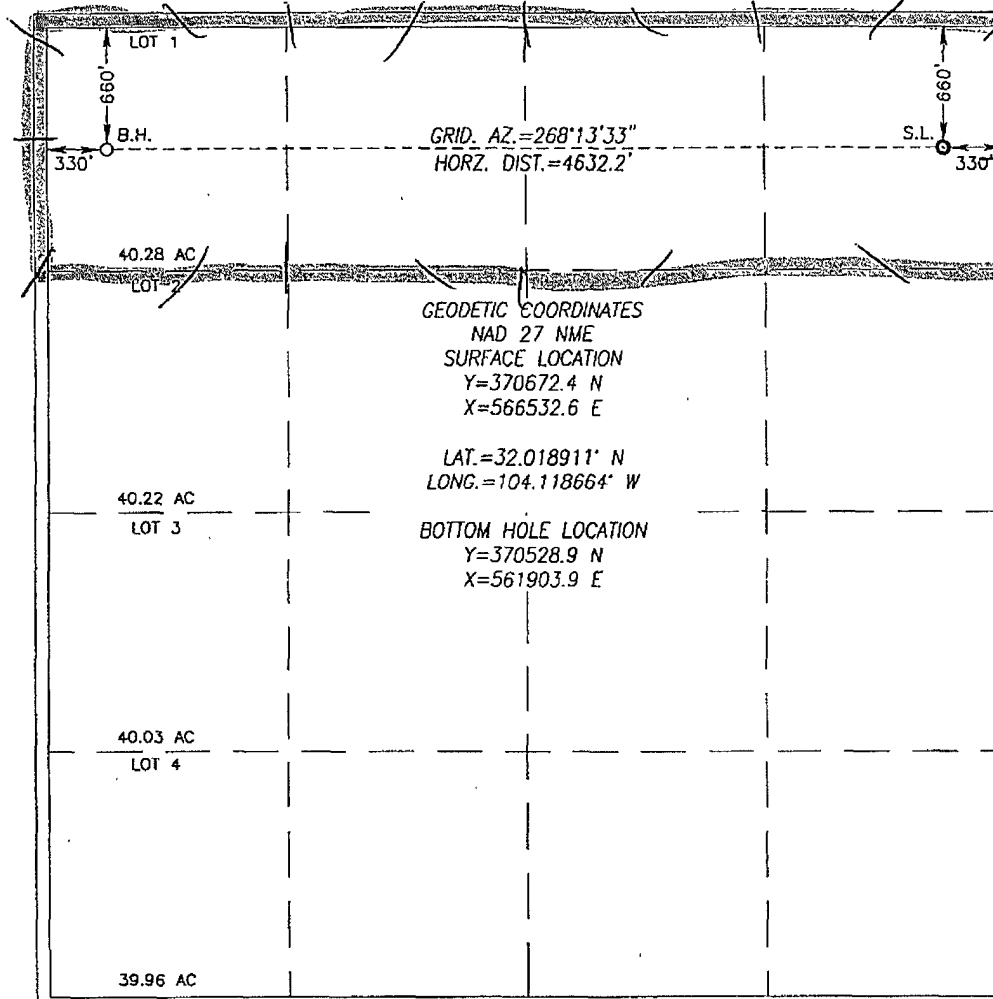

## OPERATOR CERTIFICATION

I hereby certify that the information herein is true and complete to the best of my knowledge and belief, and that this organization either owns a working interest or unleased mineral interest in the land including the proposed bottom hole location or has a right to drill this well at this location pursuant to a contract with an owner of such mineral or working interest, or to a voluntary pooling agreement or a compulsory pooling order heretofore entered by the division.

*Nancy T. Agnew* 11/20/09  
Signature Date

Nancy T. Agnew  
Printed Name

## SURVEYOR CERTIFICATION

I hereby certify that the well location shown on this plat was plotted from field notes of actual surveys made by me or under my supervision, and that the same is true and correct to the best of my belief.

RONALD J. EIDSON  
NOVEMBER 18 2009  
Date Surveyed  
Signature & Seal of Professional Surveyor  
3239  
*Ronald J. Eidson* 11-18-09  
DSS

Certificate No. GARY EIDSON 12641  
RON EIDSON 3239