

District I

1625 N. French Dr., Hobbs, NM 88240

District II

1301 W. Grand Avenue, Artesia, NM 88210

District III

1000 Rio Brazos Road, Aztec, NM 87410

District IV

1220 S. St. Francis Dr., Santa Fe, NM 87505

State of New Mexico
Energy Minerals and Natural ResourcesOil Conservation Division
1220 South St. Francis Dr.
Santa Fe, NM 87505

Form C-101

May 27, 2004

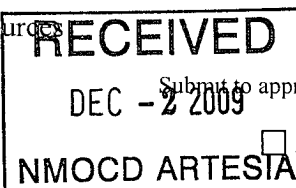
**APPLICATION FOR PERMIT TO DRILL, RE-ENTER, DEEPEN, PLUGBACK, OR ADD A ZONE**

¹ Operator Name and Address Hanson Operating Company, Inc. P. O. Box 1515, Roswell, NM 88202-1515		² OGRID Number 9974
		³ API Number 30 - 005-62911
⁴ Property Code 303237	⁵ Property Name Hanlad AKZ State	⁶ Well No #2
⁹ Proposed Pool 1 Abo		¹⁰ Proposed Pool 2

⁷ Surface Location

UL or lot no	Section	Township	Range	Lot Idn	Feet from the	North/South line	Feet from the	East/West line	County
M	13	8S	27E		330'	South	1225'	West	Chaves

⁸ Proposed Bottom Hole Location If Different From Surface

UL or lot no	Section	Township	Range	Lot Idn	Feet from the	North/South line	Feet from the	East/West line	County

Additional Well Information

¹¹ Work Type Code P	¹² Well Type Code G	¹³ Cable/Rotary R	¹⁴ Lease Type Code S	¹⁵ Ground Level Elevation 3943' GR
¹⁶ Multiple N	¹⁷ Proposed Depth 6750'	¹⁸ Formation Wolfcamp	¹⁹ Contractor	²⁰ Spud Date 10/05/1992
Depth to Groundwater		Distance from nearest fresh water well		Distance from nearest surface water
Pit: Liner: Synthetic <input type="checkbox"/> _____ mls thick Clay <input type="checkbox"/> Pit Volume: _____ bbls Drilling Method: _____ Closed-Loop System <input type="checkbox"/> Fresh Water <input type="checkbox"/> Brine <input type="checkbox"/> Diesel/Oil-based <input type="checkbox"/> Gas/Air <input type="checkbox"/>				

²¹ Proposed Casing and Cement Program

Hole Size	Casing Size	Casing weight/foot	Setting Depth	Sacks of Cement	Estimated TOC
17 1/2"	13 3/8"	54.5#	371'	350	Circulated
12 1/4"	8 5/8"	24#	1630'	750	Circulated
7 7/8"	5 1/2"	15.5#	6750'	950	

²² Describe the proposed program. If this application is to DEEPEN or PLUG BACK, give the data on the present productive zone and proposed new productive zone. Describe the blowout prevention program, if any. Use additional sheets if necessary.

Propose to recomplete and test the Abo formation as follows:

1. MIRU pulling unit and install BOP. Pull tubing.
2. Perforate Abo Sandstone formation at 4928'-4936', 5012'-5018', 5034'-5038' with 36 holes 2 spf.
3. Isolate Abo perms with RBP and packer. Acidize with 3,000 gallons 7.5% acid and 54 ballsealers.
4. Swab back load.
5. Install pumpjack.
6. Place on production. Test and evaluate.
7. If successful, DHC with Wolfcamp.

²³ I hereby certify that the information given above is true and complete to the best of my knowledge and belief. I further certify that the drilling pit will be constructed according to NMOC D guidelines ☒, a general permit ☐, or an (attached) alternative OCD-approved plan ☐.

Signature:

*Carol J. Smith*Printed name: **Carol J. Smith**Title: **Production Analyst**E-mail Address: **hanson@dfn.com**Date: **11/25/2009**Phone: **575-622-7330**

OIL CONSERVATION DIVISION

Approved by

Lewis R. Dade

Title:

*Dist II Supervisor*Approval Date: **12/03/2009**

Expiration Date

Conditions of Approval Attached ☐

District I

1625 N. French Dr., Hobbs, NM 88240

District II

1301 W. Grand Avenue, Artesia, NM 88210

District III

1000 Rio Brazos Rd., Aztec, NM 87410

District IV

1220 S. St. Francis Dr., Santa Fe, NM 87505

State of New Mexico

Energy, Minerals & Natural Resources Department

OIL CONSERVATION DIVISION

1220 South St. Francis Dr.

Santa Fe, NM 87505

Form C-102

Revised October 12, 2005

Submit to Appropriate District Office

State Lease - 4 Copies

Fee Lease - 3 Copies

☐ AMENDED REPORT**WELL LOCATION AND ACREAGE DEDICATION PLAT**

¹ API Number 30-005-62911		² Pool Code	³ Pool Name Abo
⁴ Property Code 303237	⁵ Property Name Hanlad AKZ State Com		⁶ Well Number #2
⁷ OGRID No. 009974	⁸ Operator Name Hanson Operating Company, Inc.		⁹ Elevation 3943' GR

¹⁰ Surface Location

UL or lot no. M	Section 13	Township 8 South	Range 27 East	Lot Idn	Feet from the 330	North/South line South	Feet from the 1225	East/West line West	County Chaves
---------------------------	----------------------	----------------------------	-------------------------	---------	-----------------------------	----------------------------------	------------------------------	-------------------------------	-------------------------

¹¹ Bottom Hole Location If Different From Surface

UL or lot no.	Section	Township	Range	Lot Idn	Feet from the	North/South line	Feet from the	East/West line	County
¹² Dedicated Acres 320		¹³ Joint or Infill	¹⁴ Consolidation Code		¹⁵ Order No.				

No allowable will be assigned to this completion until all interests have been consolidated or a non-standard unit has been approved by the division.

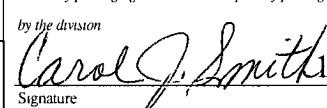
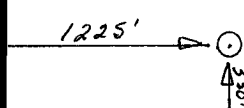
16				¹⁷ OPERATOR CERTIFICATION <i>I hereby certify that the information contained herein is true and complete to the best of my knowledge and belief, and that this organization either owns a working interest or unleased mineral interest in the land including the proposed bottom hole location or has a right to drill this well at this location pursuant to a contract with an owner of such a mineral or working interest, or to a voluntary pooling agreement or a compulsory pooling order heretofore entered by the division</i>  11/25/2009 Signature Date Carol J. Smith Printed Name	
				¹⁸ SURVEYOR CERTIFICATION <i>I hereby certify that the well location shown on this plat was plotted from field notes of actual surveys made by me or under my supervision, and that the same is true and correct to the best of my belief</i> 9/23/1992 Date of Survey Signature and Seal of Professional Surveyor Refer to Original Plat Herschel L. Jones #3640 Certificate Number	

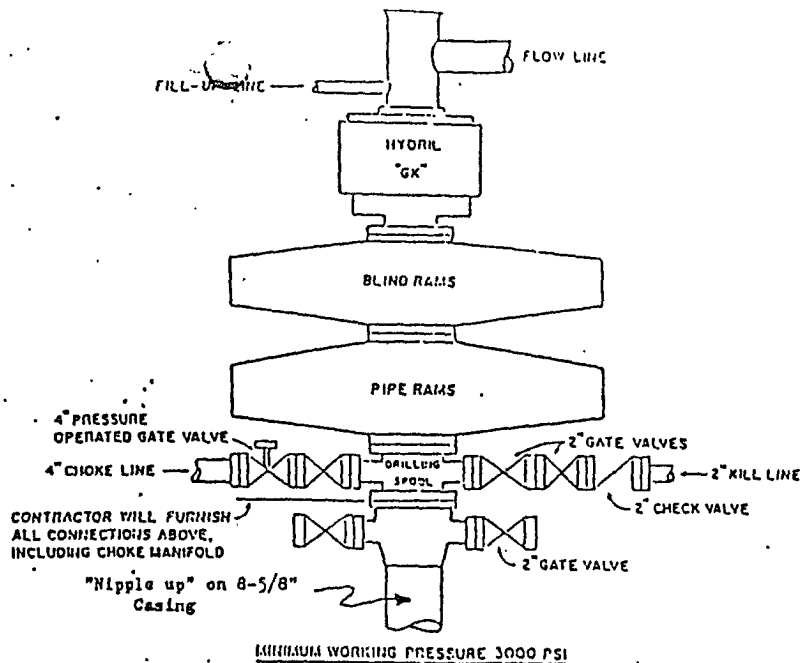

CONTRACTOR TO FURNISH

1. ALL EQUIPMENT ABOVE CASING HEAD HOUSING INCLUDING CHOKE MANIFOLD.
2. INDEPENDENT AUTOMATIC ACCUMULATOR 3000 PSI WP.
3. B.O.P. CONTROLS TO BE LOCATED NEAR DRILLER'S POSITION AND AT SAFE DISTANCE FROM THE WELL.
4. SPARE SET PIPE RAMS TO FIT PIPE IN USE.

COMPANY TO FURNISH

1. WELLHEAD EQUIPMENT.
2. WEAR BUSHING, IF REQUIRED.

GENERAL NOTES

1. ALL VALVES, PIPING, FLANGES ETC. MUST HAVE MINIMUM WORKING PRESSURE EQUAL TO WORKING PRESSURE OF PREVENTERS. VALVES MUST BE OF THE FULL OPENING TYPE.
2. CONTROLS TO BE OF STANDARD DESIGN AND EACH MARKED SHOWING OPEN AND CLOSED POSITION.
3. CHOKE MANIFOLD AS SHOWN IN APP. IS AND IS REPLACABLE PARTS AND WRENCHES TO BE CONVENIENTLY LOCATED FOR IMMEDIATE USE.
4. ALL VALVES TO BE EQUIPPED WITH HANDWHEELS.
5. CHOKE LINES MUST BE SUITABLY ANCHORED.
6. DEVIATIONS FROM THIS DRAWING MAY BE MADE ONLY WITH THE PERMISSION OF THE COMPANY.

MINIMUM BLOWOUT PREVENTER REQUIREMENTS

NORMAL PRESSURE SERVICE

CHOKE MANIFOLD SETUP

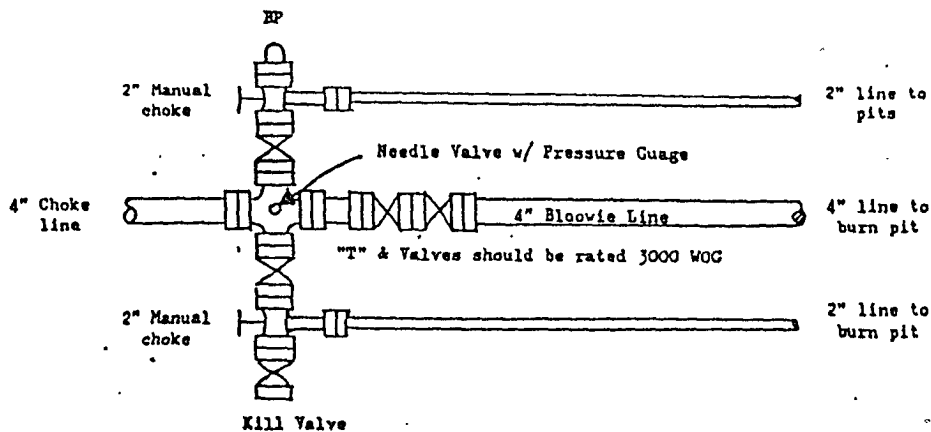

The above Manifold Hookup Design will meet minimum requirement by the Operator. Drilling Contractor to supply choke line and choke manifold. Operator to supply downstream lines from manifold assembly to pits.