

OCD-ARTESIA

Form 3160-5
(August 1999)UNITED STATES
DEPARTMENT OF THE INTERIOR
BUREAU OF LAND MANAGEMENTFORM APPROVED
OMB NO. 1004-0135
Expires: November 30, 2000**SUNDRY NOTICES AND REPORTS ON WELLS**
*Do not use this form for proposals to drill or to re-enter an abandoned well. Use form 3160-3 (APD) for such proposals.***SUBMIT IN TRIPLICATE - Other instructions on reverse side**

1. Type of Well <input type="checkbox"/> Oil Well <input checked="" type="checkbox"/> Gas Well <input type="checkbox"/> Other		5. Lease Serial No. NMNM0506A	
2. Name of Operator BASS ENTERPRISES PRODUCTION CO		6. If Indian, Allottee or Tribe Name	
3a. Address P O BOX 2760 MIDLAND, TX 79702		7. If Unit or CA/Agreement, Name and/or No. NMNM71016X	
3b. Phone No. (include Area Code) Ph: 915.683.2277 Fax: 915.687.0329		8. Well Name and No. POKER LAKE UNIT 196	
4. Location of Well (Footage, Sec., T., R., M., or Survey Description) Sec 29 T24S R31E NESW 1960 FSL 2310 FWL 2055 2335		9. API Well No. 30-015-33164	
		10. Field and Pool, or Exploratory WILDCAT	
		11. County or Parish, and State EDDY COUNTY, NM	

12. CHECK APPROPRIATE BOX(ES) TO INDICATE NATURE OF NOTICE, REPORT, OR OTHER DATA

TYPE OF SUBMISSION	TYPE OF ACTION			
<input type="checkbox"/> Notice of Intent	<input type="checkbox"/> Acidize	<input type="checkbox"/> Deepen	<input type="checkbox"/> Production (Start/Resume)	<input type="checkbox"/> Water Shut-Off
<input checked="" type="checkbox"/> Subsequent Report	<input type="checkbox"/> Alter Casing	<input type="checkbox"/> Fracture Treat	<input type="checkbox"/> Reclamation	<input type="checkbox"/> Well Integrity
<input type="checkbox"/> Final Abandonment Notice	<input type="checkbox"/> Casing Repair	<input type="checkbox"/> New Construction	<input type="checkbox"/> Recomplete	<input checked="" type="checkbox"/> Other
	<input type="checkbox"/> Change Plans	<input type="checkbox"/> Plug and Abandon	<input type="checkbox"/> Temporarily Abandon	Change to Original A
	<input type="checkbox"/> Convert to Injection	<input type="checkbox"/> Plug Back	<input type="checkbox"/> Water Disposal	PD

13. Describe Proposed or Completed Operation (clearly state all pertinent details, including estimated starting date of any proposed work and approximate duration thereof. If the proposal is to deepen directionally or recomple horizontally, give subsurface locations and measured and true vertical depths of all pertinent markers and zones. Attach the Bond under which the work will be performed or provide the Bond No. on file with BLM/BIA. Required subsequent reports shall be filed within 30 days following completion of the involved operations. If the operation results in a multiple completion or recomple in a new interval, a Form 3160-4 shall be filed once testing has been completed. Final Abandonment Notices shall be filed only after all requirements, including reclamation, have been completed, and the operator has determined that the site is ready for final inspection.)

BASS ENTERPRISES PRODUCTION CO WILL BE USING A LARGER RIG THAN ANTICIPATED IN THE ORIGINAL APD, THEREFORE, LOCATION SIZE WILL BE ENLARGED. ARCH SURVEYS HAVE ALREADY BEEN PERFORMED AND SUBMITTED FOR APPROVAL. ATTACHED IS AN UPDATED LOCATION PLAT FOR THE LARGER RIG.

14. I hereby certify that the foregoing is true and correct. Electronic Submission #23787 verified by the BLM Well Information System For BASS ENTERPRISES PRODUCTION CO, sent to the Carlsbad Committed to AFMSS for processing by Linda Askwig on 09/18/2003 (03LA0703SE)	
Name (Printed/Typed) TAMI WILBER	Title AUTHORIZED REPRESENTATIVE
Signature (Electronic Submission)	Date 09/18/2003

THIS SPACE FOR FEDERAL OR STATE OFFICE USE

Approved By /s/ Joe G. Lara	ACTING FIELD MANAGER	Date 23 SEP 2003
Conditions of approval, if any, are attached. Approval of this notice does not warrant or certify that the applicant holds legal or equitable title to those rights in the subject lease which would entitle the applicant to conduct operations thereon.	Office CARLSBAD FIELD OFFICE	

Title 18 U.S.C. Section 1001 and Title 43 U.S.C. Section 1212, make it a crime for any person knowingly and willfully to make to any department or agency of the United States any false, fictitious or fraudulent statements or representations as to any matter within its jurisdiction.

**** BLM REVISED ** BLM REVISED ** BLM REVISED ** BLM REVISED ** BLM REVISED ****

SECTION 29, TOWNSHIP 24 SOUTH, RANGE 31 EAST, N.M.P.M.,
HIDY COUNTY, NEW MEXICO.

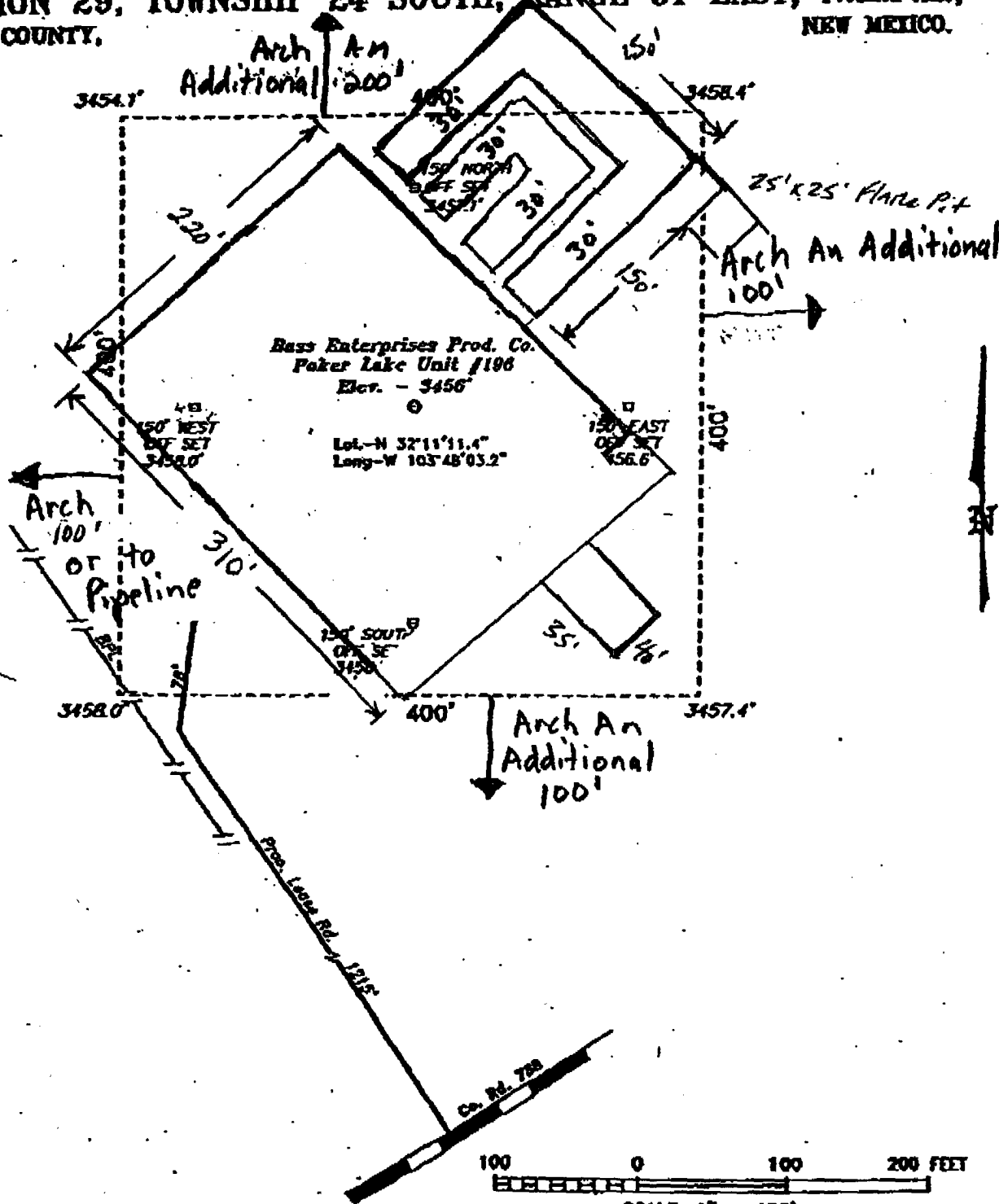

DIRECTIONS TO LOCATION:

FROM THE JUNCTION OF STATE HWY 128 & CO. RD. 708, GO SOUTHWEST ON CO. RD. 708 APPROX. 5.5 MILES TO A PROPOSED LEASE ROAD.

BASIN SURVEYS P.O. BOX 1786-HO98S, NEW MEXICO

W.O. Number: 1984

Drawn By: K. GOAD

Date: 10-22-2001

Dist KJC CD/3 - 1984A.DWG

BASS ENTERPRISES PRODUCTION CO.

REF: Poker Lake Unit No. 196 / Well Pod Topc

THE POKER LAKE UNIT No. 196 LOCATED 2055' FROM
THE SOUTH LINE AND 2335' FROM THE WEST LINE OF
SECTION 29, TOWNSHIP 24 SOUTH, RANGE 31 EAST,
N.M.P.M., EDDY COUNTY, NEW MEXICO.

Survey Date: 10-18-2001

Sheet 1 of 1 Sheets