

N.M. Oil Cons. DIV-Dist. 2
1301 W. Grand Avenue
Alamogordo, NM 88210
UNITED STATES
DEPARTMENT OF THE INTERIOR
BUREAU OF LAND MANAGEMENT

FORM APPROVED
OMB NO. 1004-0136
Expires: February 28, 1995

APPLICATION FOR PERMIT TO DRILL OR DEEPEN			
1a. TYPE OF WORK DRILL <input checked="" type="checkbox"/> DEEPEN <input type="checkbox"/>		5. LEASE DESIGNATION AND SERIAL NO. NMNM53219	
b. TYPE OF WELL OIL WELL <input checked="" type="checkbox"/> GAS WELL <input type="checkbox"/> OTHER <input type="checkbox"/> SINGLE ZONE <input type="checkbox"/> MULTIPLE ZONE <input type="checkbox"/>		6. IF INDIAN, ALLOTTEE OR TRIBE NAME	
2. NAME OF OPERATOR Nearburg Producing Company		7. UNIT AGREEMENT NAME	
3. ADDRESS AND TELEPHONE NO. 3300 N A St., Bldg 2, Suite 120, Midland, TX 79705 432/686-8235 x 203		8. FARM OR LEASE NAME, WELL NO. McKittrick 11 Federal #4	
4. LOCATION OF WELL (Report location clearly and in accordance with any State requirements.)* At surface Unit M, 510 FSL and 740 FWL, Sec 2, 22S, 24E At proposed prod. zone Unit D, 660 FNL and 960 FWL, Sec 11, 22S, 24E		9. API WELL NO. 30-015-33168	
14. DISTANCE IN MILES AND DIRECTION FROM NEAREST TOWN OR POST OFFICE* 14 miles west of Carlsbad		10. FIELD AND POOL, OR WILDCAT Indian Basin; Upper Penn, Associated	
15. DISTANCE FROM PROPOSED* LOCATION TO NEAREST PROPERTY OR LEASE LINE, FT (Also to nearest drilg. unit line, if any)	660	16. NO. OF ACRES IN LEASE 1755.37	17. NO. OF ACRES ASSIGNED TO THIS WELL 320
18. DISTANCE FROM PROPOSED LOCATION* TO NEAREST WELL, DRILLING COMPLETED, OR APPLIED FOR, ON THIS LEASE, FT.	4400	19. PROPOSED DEPTH 8600'	20. ROTARY OR CABLE TOOLS Rotary
21. ELEVATIONS (Show whether DF, RT, GR, etc.) 3958'			22. APPROX. DATE WORK WILL START* 01/01/2004
23. PROPOSED CASING AND CEMENTING PROGRAM			
SIZE OF HOLE	GRADE, SIZE OF CASING	WEIGHT PER FOOT	SETTING DEPTH
14-3/4	9-5/8	36#	1500' 1600'
8-3/4	7	23# & 26#	8600'
		QUANTITY OF CEMENT WITNESS 700 sxs 1000 sxs	

Propose to directionally drill the well from SHL 510' FSL and 740' FWL, Sec 2, 22S, 24E to BHL 660' FNL and 960' FWL, Sec 11, 22S, 24E to a sufficient depth to evaluate the Cisco Canyon formation. After reaching TD, logs will be run and casing set if the evaluation is positive. Perforate, test and stimulation as necessary to establish production.

Directional plan is attached.

Acreage dedication is 320 acres; N/2 of Section 11.

APPROVAL SUBJECT TO
GENERAL REQUIREMENTS
AND SPECIAL STIPULATIONS
ATTACHED

CARLSBAD CONTROLLED WATER BASIN

IN ABOVE SPACE DESCRIBE PROGRAM: If proposal is to deepen, give data on present productive zone and proposed new productive zone. If proposal is to drill or deepen directionally, give pertinent data on subsurface locations and measured and true vertical depths. Give blowout preventer program, if any.

24. SIGNED *[Signature]* TITLE Production Analyst DATE 11/18/03
(This space for Federal or State office use)
PERMIT NO. _____ APPROVAL DATE _____

Application approval does not warrant or certify that the applicant holds legal or equitable title to those rights in the subject lease which would entitle the applicant to conduct operations thereon.
CONDITIONS OF APPROVAL, IF ANY:

APPROVED BY /s/ Joe G. Lara ACTING FIELD MANAGER DATE 6 JAN 2004
*See Instructions On Reverse Side **APPROVAL FOR 1 YEAR**

Title 18 U.S.C. Section 1001, makes it a crime for any person knowingly and willfully to make to any department or agency of the United States any false, fictitious or fraudulent statements or representations as to any matter within its jurisdiction.

Nearburg Producing Company

WELL			FIELD			STRUCTURE					
McKittrick 11 Fed #4			Eddy County			McKittrick 11 Fed #4					
Magnetic Parameters			Surface Location			Measurements					
Model	KOP 200	Dip	60.44°	Date	November 18, 2000	Lat	N23 34 58.88	Shot	McKittrick 11 Fed #4	TVD Ref	PWB (500 ft above)
		Magn Dec	-0.01°	F#	45036.5 eT	Long	W100 28 28.88	Scale Factor	0.99911779	Draw Date	Tue 09/04 AM November 18, 2000

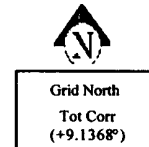
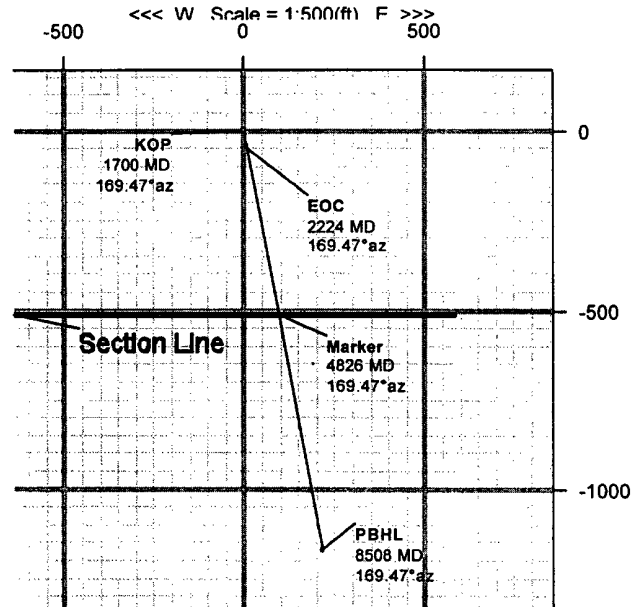
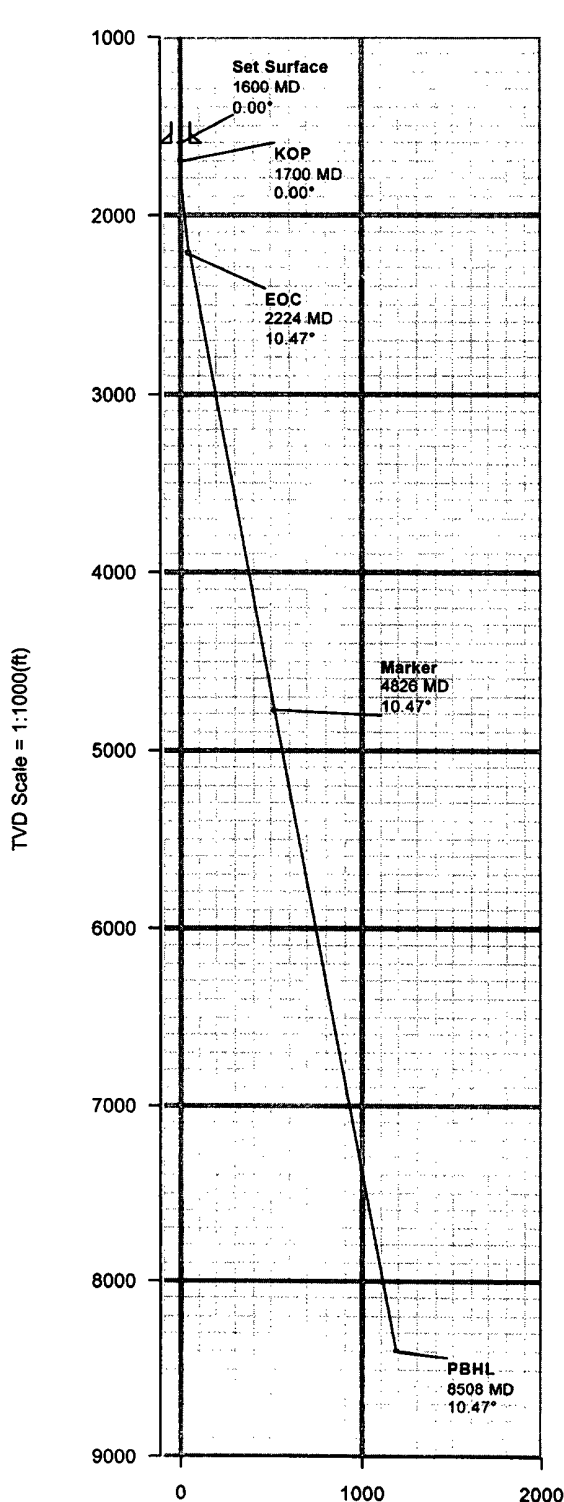

Proposal



Report Date: November 18, 2003	Survey / DLS Computation Method: Minimum Curvature / Lubinski
Client: Nearburg Producing Company	Vertical Section Azimuth: 169.470°
Field: Eddy County	Vertical Section Origin: N 0.000 ft, E 0.000 ft
Structure / Slot: McKittrick 11 Fed #4 / McKittrick 11 Fed #4	TVD Reference Datum: RKB
Well: McKittrick 11 Fed #4	TVD Reference Elevation: 0.0 ft relative to
Borehole: McKittrick 11 Fed #4	Sea Bed / Ground Level Elevation: 0.000 ft relative to
UWI/API#:	Magnetic Declination: 9.061°
Survey Name / Date: McKittrick_r1 / November 18, 2003	Total Field Strength: 49536.539 nT
Tort / AHD / DDI / ERD ratio: 10.473° / 1189.94 ft / 4.101 / 0.142	Magnetic Dip: 60.443°
Grid Coordinate System: NAD27 New Mexico State Planes, Eastern Zone, US Feet	Declination Date: November 18, 2003
Location Lat/Long: N 32 24 50.606, W 104 28 29.193	Magnetic Declination Model: IGRF 2000
Location Grid N/E Y/X: N 514377.100 ftUS, E 456351.700 ftUS	North Reference: Grid North
Grid Convergence Angle: -0.07581815°	Total Corr Mag North -> Grid North: +9.137°
Grid Scale Factor: 0.99991127	Local Coordinates Referenced To: Well Head

Comments	Measured Depth (ft)	Inclination (deg)	Azimuth (deg)	TVD (ft)	Vertical Section (ft)	NS (ft)	EW (ft)	Closure (ft)	Closure Azimuth (deg)	DLS (deg/100 ft)	Tool Face (deg)
Tie-In	0.00	0.00	169.47	0.00	0.00	0.00	0.00	0.00	0.00	0.00	169.47M
Set Surface	1600.00	0.00	169.47	1600.00	0.00	0.00	0.00	0.00	0.00	0.00	169.47M
KOP	1700.00	0.00	169.47	1700.00	0.00	0.00	0.00	0.00	0.00	0.00	169.47M
	1800.00	2.00	169.47	1799.98	1.75	-1.72	0.32	1.75	169.47	2.00	169.47M
	1900.00	4.00	169.47	1899.84	6.98	-6.86	1.28	6.98	169.47	2.00	169.47M
	2000.00	6.00	169.47	1999.45	15.69	-15.43	2.87	15.69	169.47	2.00	0.00G
	2100.00	8.00	169.47	2098.70	27.88	-27.41	5.09	27.88	169.47	2.00	0.00G
	2200.00	10.00	169.47	2197.47	43.52	-42.79	7.95	43.52	169.47	2.00	0.00G
EOC	2223.63	10.47	169.47	2220.72	47.72	-46.92	8.72	47.72	169.47	2.00	0.00G
	2300.00	10.47	169.47	2295.82	61.60	-60.57	11.26	61.60	169.47	0.00	0.00G
	2400.00	10.47	169.47	2394.15	79.78	-78.44	14.58	79.78	169.47	0.00	0.00G
	2500.00	10.47	169.47	2492.49	97.96	-96.31	17.90	97.96	169.47	0.00	0.00G
	2600.00	10.47	169.47	2590.82	116.13	-114.18	21.22	116.13	169.47	0.00	0.00G
	2700.00	10.47	169.47	2689.15	134.31	-132.05	24.54	134.31	169.47	0.00	0.00G
	2800.00	10.47	169.47	2787.49	152.49	-149.92	27.86	152.49	169.47	0.00	0.00G
	2900.00	10.47	169.47	2885.82	170.66	-167.79	31.18	170.66	169.47	0.00	0.00G
	3000.00	10.47	169.47	2984.16	188.84	-185.66	34.50	188.84	169.47	0.00	0.00G
	3100.00	10.47	169.47	3082.49	207.02	-203.53	37.83	207.02	169.47	0.00	0.00G
	3200.00	10.47	169.47	3180.82	225.19	-221.40	41.15	225.19	169.47	0.00	0.00G
	3300.00	10.47	169.47	3279.16	243.37	-239.27	44.47	243.37	169.47	0.00	0.00G
	3400.00	10.47	169.47	3377.49	261.55	-257.14	47.79	261.55	169.47	0.00	0.00G
	3500.00	10.47	169.47	3475.83	279.72	-275.01	51.11	279.72	169.47	0.00	0.00G
	3600.00	10.47	169.47	3574.16	297.90	-292.89	54.43	297.90	169.47	0.00	0.00G
	3700.00	10.47	169.47	3672.50	316.08	-310.76	57.75	316.08	169.47	0.00	0.00G
	3800.00	10.47	169.47	3770.83	334.25	-328.63	61.07	334.25	169.47	0.00	0.00G
	3900.00	10.47	169.47	3869.16	352.43	-346.50	64.39	352.43	169.47	0.00	0.00G
	4000.00	10.47	169.47	3967.50	370.61	-364.37	67.72	370.61	169.47	0.00	0.00G
	4100.00	10.47	169.47	4065.83	388.78	-382.24	71.04	388.78	169.47	0.00	0.00G
	4200.00	10.47	169.47	4164.17	406.96	-400.11	74.36	406.96	169.47	0.00	0.00G
	4300.00	10.47	169.47	4262.50	425.14	-417.98	77.68	425.14	169.47	0.00	0.00G
	4400.00	10.47	169.47	4360.83	443.31	-435.85	81.00	443.31	169.47	0.00	0.00G
	4500.00	10.47	169.47	4459.17	461.49	-453.72	84.32	461.49	169.47	0.00	0.00G
	4600.00	10.47	169.47	4557.50	479.67	-471.59	87.64	479.67	169.47	0.00	0.00G
	4700.00	10.47	169.47	4655.84	497.84	-489.46	90.96	497.84	169.47	0.00	0.00G
	4800.00	10.47	169.47	4754.17	516.02	-507.33	94.28	516.02	169.47	0.00	0.00G
Marker	4826.27	10.47	169.47	4780.00	520.79	-512.03	95.16	520.79	169.47	0.00	0.00G
	4900.00	10.47	169.47	4852.51	534.20	-525.20	97.61	534.20	169.47	0.00	0.00G
	5000.00	10.47	169.47	4950.84	552.37	-543.08	100.93	552.37	169.47	0.00	0.00G
	5100.00	10.47	169.47	5049.17	570.55	-560.95	104.25	570.55	169.47	0.00	0.00G
	5200.00	10.47	169.47	5147.51	588.73	-578.82	107.57	588.73	169.47	0.00	0.00G

DISTRICT I
P.O. Box 1980, Hobbs, NM 88241-1980

State of New Mexico
Energy, Minerals and Natural Resources Department

Form C-102
Revised February 10, 1994
Submit to Appropriate District Office
State Lease - 4 Copies
Fee Lease - 3 Copies

DISTRICT II
P.O. Drawer DD, Artesia, NM 88211-0719

DISTRICT III
1000 Rio Brazos Rd., Aztec, NM 87410

DISTRICT IV
P.O. BOX 2088, SANTA FE, N.M. 87504-2088

OIL CONSERVATION DIVISION
P.O. Box 2088
Santa Fe, New Mexico 87504-2088

☐ AMENDED REPORT

WELL LOCATION AND ACREAGE DEDICATION PLAT

API Number	Pool Code	Pool Name
		Indian Basin; Upper Penn, Associated
Property Code	Property Name	Well Number
	McKITTRICK 11 FEDERAL	4
OGRID No. 015742	Operator Name	Elevation
	NEARBURG PRODUCING COMPANY	3958'

Surface Location

UL or Lot No.	Section	Township	Range	Lot Idn	Feet from the	North/South line	Feet from the	East/West line	County
M	2	22 S	24 E		510	SOUTH	740	WEST	EDDY

Bottom Hole Location If Different From Surface

UL or Lot No.	Section	Township	Range	Lot Idn	Feet from the	North/South line	Feet from the	East/West line	County
D	11	22 S	24 E		660	NORTH	960	WEST	EDDY

Dedicated Acres	Joint or Infill	Consolidation Code	Order No.
320			

NO ALLOWABLE WILL BE ASSIGNED TO THIS COMPLETION UNTIL ALL INTERESTS HAVE BEEN CONSOLIDATED
OR A NON-STANDARD UNIT HAS BEEN APPROVED BY THE DIVISION

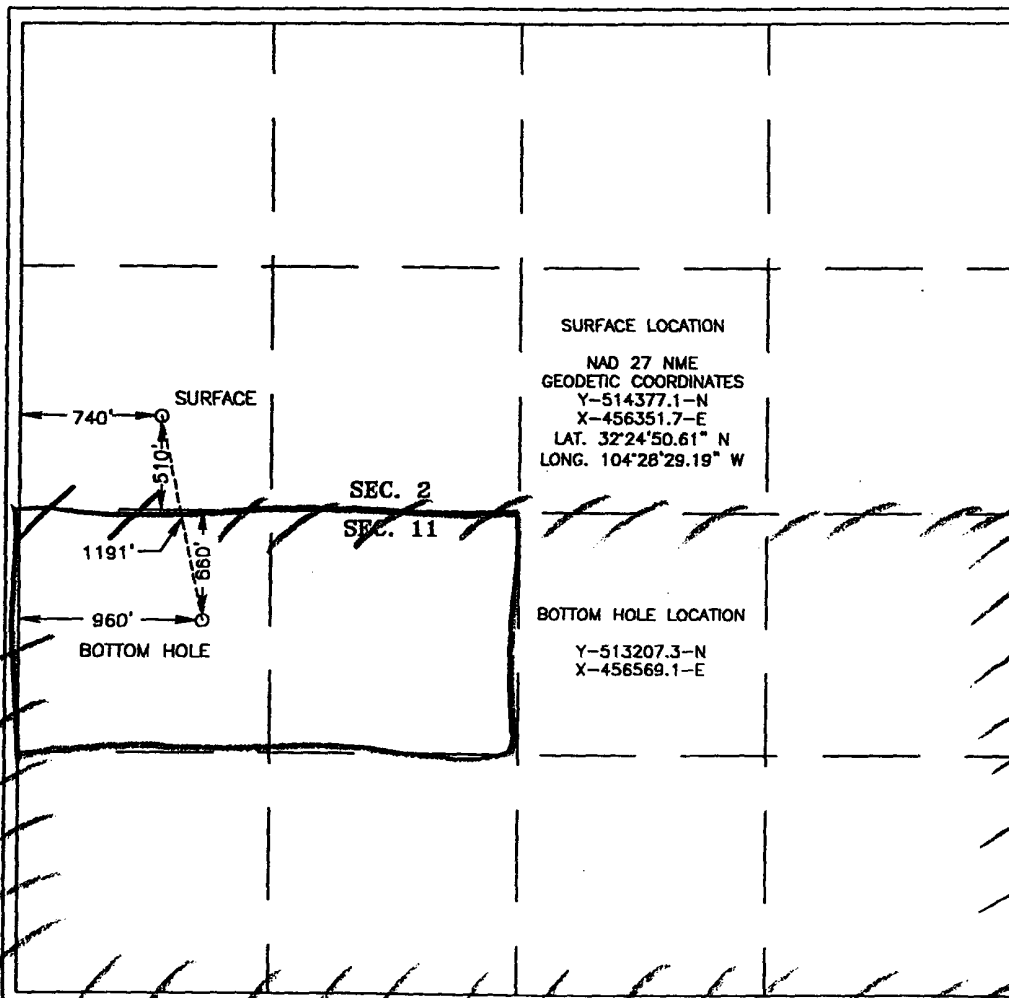
	<p>OPERATOR CERTIFICATION</p> <p>I hereby certify that the information contained herein is true and complete to the best of my knowledge and belief.</p> <p><i>Sarah Jordan</i> Signature</p> <p>Sarah Jordan Printed Name</p> <p>Production Analyst Title</p> <p>11/12/03 Date</p>
	<p>SURVEYOR CERTIFICATION</p> <p>I hereby certify that the well location shown on this plat was plotted from field notes of actual surveys made by me or under my supervision, and that the same is true and correct to the best of my belief.</p> <p>NOVEMBER 3, 2003</p> <p>Date Surveyed</p> <p><i>GARY EIDSON</i> Signature & Seal of Professional Surveyor</p> <p>NEW MEXICO</p> <p>03-11-1225</p> <p>Certificate No. GARY EIDSON 12641</p>

VICINITY MAP

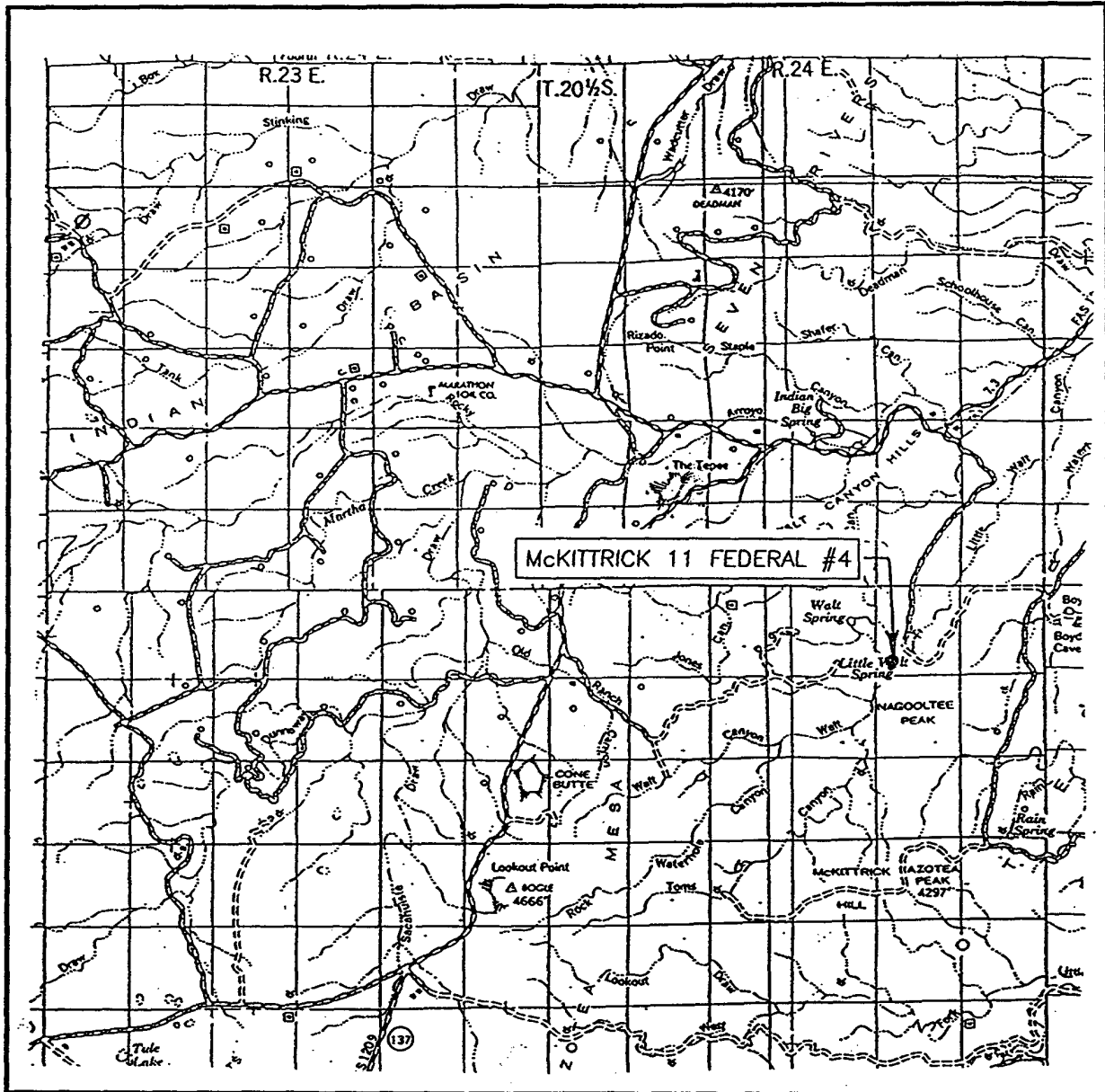

SCALE: 1" = 2 MILES

JOHN WEST SURVEYING
HOBBS, NEW MEXICO
(505) 393-3117

SEC. 2 TWP. 22-S RGE. 24-E

SURVEY N.M.P.M.

COUNTY EDDY

DESCRIPTION 510' FSL & 740' FWL

ELEVATION 3958'

OPERATOR NEARBURG PRODUCING COMPANY

LEASE McKITTRICK 11 FEDERAL #4

DRIVING DIRECTIONS:

FROM THE INTERSECTION OF U.S. HWY 285 & CR 137 (QUEENS HWY). GO SOUTHWEST ALONG CR 137 (QUEENS HWY). 6.4 MILES TURN SOUTH TO A CALICHE ROAD. HEADING IN A SOUTHEASTERLY DIRECTION GO APPROXIMATELY 0.9 MILES, THEN THE CALICHE ROAD BENDS SOUTHWESTERLY, CONTINUE TO FOLLOW CALICHE ROAD ANOTHER 2.5 MILES TO AN EXISTING CALICHE ACCESS ROAD. TURN RIGHT (SW) ON CALICHE ROAD. THEN CALICHE ROAD BENDS SOUTH 0.25 MILES TO THE SE CORNER OF EXISTING BIG WALT 2 ST. #7 PAD.

LOCATION VERIFICATION MAP

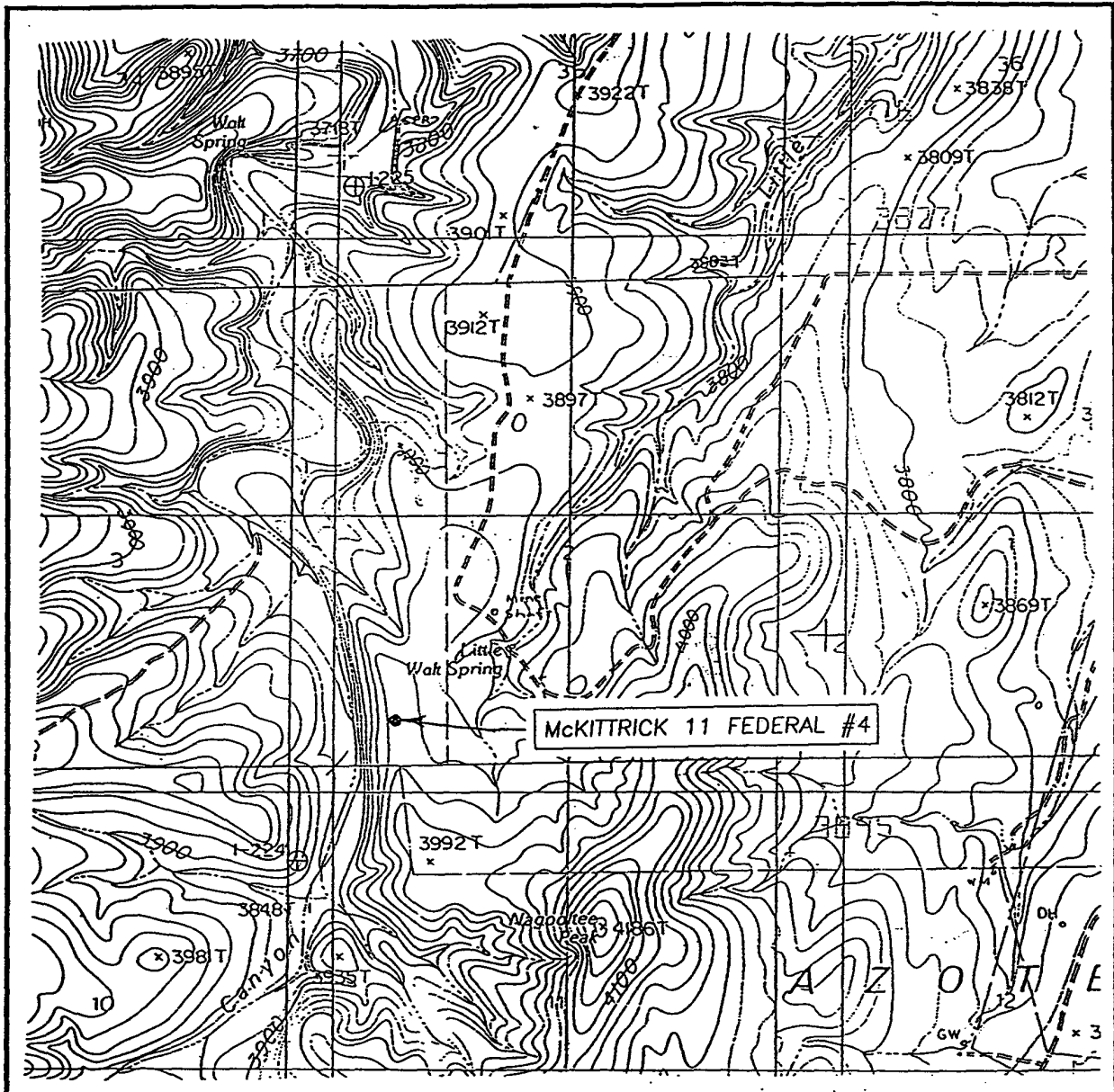

SCALE: 1" = 2000'

CONTOUR INTERVAL:
AZOTEA PEAK, N.M. - 20'

SEC. 2 TWP. 22-S RGE. 24-E

SURVEY N.M.P.M.

COUNTY EDDY

DESCRIPTION 510' FSL & 740' FWL

ELEVATION 3958'

OPERATOR NEARBURG PRODUCING COMPANY

LEASE McKITTRICK 11 FEDERAL #4

U.S.G.S. TOPOGRAPHIC MAP
AZOTEA PEAK, N.M.

JOHN WEST SURVEYING
HOBBS, NEW MEXICO
(505) 393-3117

STATEMENT ACCEPTING RESPONSIBILITY FOR OPERATIONS

Nearburg Producing Company
3300 North "A" Street, Building 2, Suite 120
Midland, Texas 77905

The undersigned accepts all applicable terms, conditions, stipulations and restrictions covering operations conducted on the leased land or portion thereof, as described below:

Lease No: NMNM53219

Legal Description of Land: SHL: Unit M, Sec 2, 22S, 24E
510 FSL and 740 FWL
Eddy County, New Mexico
BHL: D, Sec 11-22S-24E
660 FNL and 960 FWL
Eddy County, New Mexico

Formation(s) (if applicable): Upper Penn, Associated

Bond Coverage: \$25,000 statewide bond of Nearburg Producing Company

BLM Bond File No: NM1307

Date 11/15/03



H. R. Willis
Drilling Manager



N

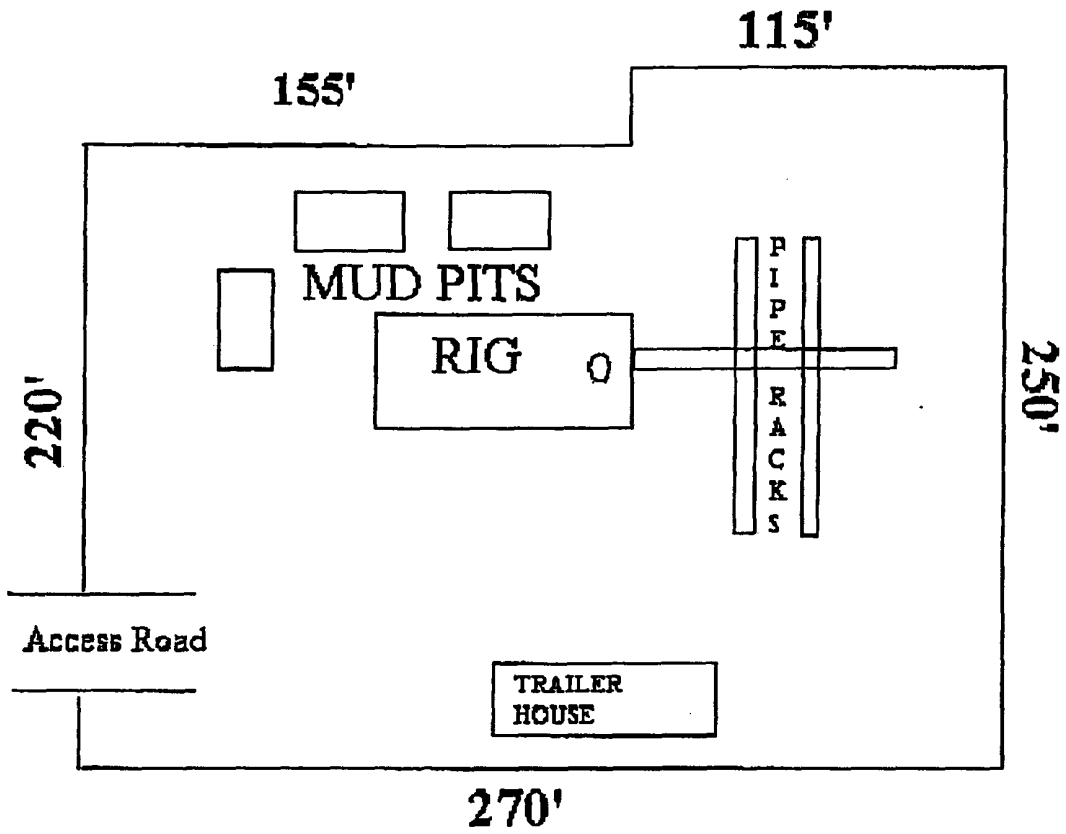

**ATTACHMENT TO FORM 3160-3
MCKITTRICK 11 FEDERAL #4
SECTION 11, T22S, R24E
EDDY COUNTY, NEW MEXICO**

DRILLING PROGRAM

1. GEOLOGIC NAME OF SURFACE FORMATION

Quaternary

2. ESTIMATED TOPS OF IMPORTANT GEOLOGIC MARKERS

Bone Spring	3946'
Wolfcamp Shale	7928'

3. ESTIMATED DEPTHS OF ANTICIPATED FRESH WATER, OIL, OR GAS

Cisco/ Canyon	7885
---------------	------

4. CASING AND CEMENTING PROGRAM

<u>Casing Size</u>	<u>From</u> <u>To</u>	<u>Weight</u>	<u>Grade</u>	<u>Joint</u>
9-5/8"	0' – 1,500'	36#	J55	STC
7"	0' – 8,600'	23 & 26#	K55, N80	LTC & BTC

Equivalent or adequate grades and weights of casing may be substituted at time casing is run, depending on availability.

We plan to drill a 14-3/4" hole to equal 1500'. 9-5/8" casing will be cemented with 700 sxs Class "C" or volume necessary to bring cement back to surface.

8-3/4" hole will be drilled to 8,600' and 7" production casing will be cemented with approximately 1000 sxs of Class "H" cement circulated to surface.

5. MINIMUM SPECIFICATIONS FOR PRESSURE CONTROL

The BOP stack will consist of a 3,000 psi working pressure, dual ram type preventer and annular.

A BOP sketch is attached.

6. TYPES AND CHARACTERISTICS OF THE PROPOSED MUD SYSTEM

Spud and drill to 1500' with fresh water mud for surface string. The production section from 1,500' to 8,600' will be 8.3 ppg Fresh Water system with mud weight sufficient to control formation pressures.

7. AUXILIARY WELL CONTROL AND MONITORING EQUIPMENT

None required.

8. LOGGING, TESTING, AND CORING PROGRAM

DLL/CNL/LDT/CAL/GR logging is planned. Drill stem tests, cores and sidewall cores are possible.

9. ABNORMAL CONDITIONS, PRESSURES, TEMPERATURES & POTENTIAL HAZARDS

None anticipated.

BHP expected to be 1,100 psi.

10. ANTICIPATED STARTING DATE:

Is planned that operations will commence on January 1, 2004 with drilling and completion operation lasting about 30 days.

SURFACE USE AND OPERATIONS PLAN FOR
DRILLING, COMPLETION, AND PRODUCING

NEARBURG PRODUCING COMPANY
MCKITTRICK 11 FEDERAL #4
SECTION 11-T22S-R24E
EDDY COUNTY, NEW MEXICO

LOCATED

14 miles West of Carlsbad, NM

OIL & GAS LEASE

NM 53219

RECORD LESSEE

Nearburg Exploration Company

BOND COVERAGE

\$25,000 statewide bond of Nearburg Producing Company

ACRES IN LEASE

1755.37 acres

GRAZING LEASE

Rockhouse Ranch

POOL

Indian Basin; Upper Penn, Associated

EXHIBITS

- A. Area Road Map
- B. Drilling Rig Layout
- C. Vicinity Oil & Gas Map
- D. Topographic & Location Verification Map
- E. Well Location & Acreage Dedication Map

This well will be drilled to a depth of approximately 8,600'.

1. EXISTING ROADS

- A. Exhibit A is a portion of a section map showing the location of the proposed well as staked.
- B. Exhibit C is a plat showing existing roads in the vicinity of the proposed well site.

2. ACCESS ROADS

A. Length and Width

The access road will be built and is shown on Exhibit D.

B. Surface Material

Existing.

C. Maximum Grade

Less than five percent

D. Turnouts

None necessary.

E. Drainage Design

Existing.

F. Culverts

None necessary.

G. Gates and Cattle Guards

None needed.

3. LOCATION OF EXISTING WELLS

Existing wells in the immediate area are shown in Exhibit C.

4. LOCATION OF EXISTING AND/OR PROPOSED FACILITIES

Necessary production facilities for this well will be located on the well pad.

5. LOCATION AND TYPE OF WATER SUPPLY

It is not contemplated that a water well will be drilled. Water necessary for drilling will be purchased and hauled to the site over existing roads shown on Exhibit D.

6. METHODS OF HANDLING WASTE DISPOSAL

- A. Drilling fluids will be allowed to evaporate in the drilling pits until the pits are dry.
- B. Water produced during tests will be disposed of in the drilling pits.
- C. Oil produced during tests will be stored in test tanks.
- D. Trash will be contained in a trash trailer and removed from well site.
- E. All trash and debris will be removed from the well site within 30 days after finishing drilling and/or completion operations.

7. ANCILLARY FACILITIES

None required.

8. WELL SITE LAYOUT

Exhibit B shows the relative location and dimensions of the well pad, mud pits, reserve pit, and trash pit, and the location of major rig components.

9. PLANS FOR RESTORATION OF THE SURFACE

- A. After completion of drilling and/or completion operations, all equipment and other material not needed for operations will be removed. The well site will be cleaned of all trash and junk to leave the site in an as aesthetically pleasing condition as possible.
- B. After abandonment, all equipment, trash, and junk will be removed and the site will be clean.

10. OTHER INFORMATION

A. Topography

The land surface at the well site is rolling native grass with a regional slope being to the east.

B. Soil

Topsoil at the well site is sandy soil.

C. Flora and Fauna

The location is in an area sparsely covered with mesquite and range grasses.

D. Ponds and Streams

There are no rivers, lakes, ponds, or streams in the area.

E. Residences and Other Structures

There are no residences within a mile of the proposed well site.

F. Archaeological, Historical, and Cultural Sites

None observed on this area.

G. Land Use

Grazing

H. Surface Ownership

Bureau of Land Management

11. OPERATOR'S REPRESENTATIVE

H. R. Willis
3300 North "A" Street, Bldg 2, Suite 120
Midland, Texas 79705
Office: (432) 686-8235
Home: (432) 697-2484

12. CERTIFICATION

I hereby certify that I, or persons under my direct supervision, have inspected the proposed drill site and access route; that I am familiar with the conditions which presently exist; that the statements made in this plan are, to the best of my knowledge, true and correct; and, that the work associated with the operations proposed herein will be performed by Nearburg Producing Company and its contractors and subcontractors in conformity with this plan and the terms and conditions under which it is approved.

Date

11/15/03

H. R. Willis

Drilling Manager

BOPE SCHEMATIC

Rotating Head (Optional)
Drilling Nipple option
must include a fill-up
line. Do not use kill line
for fill up.

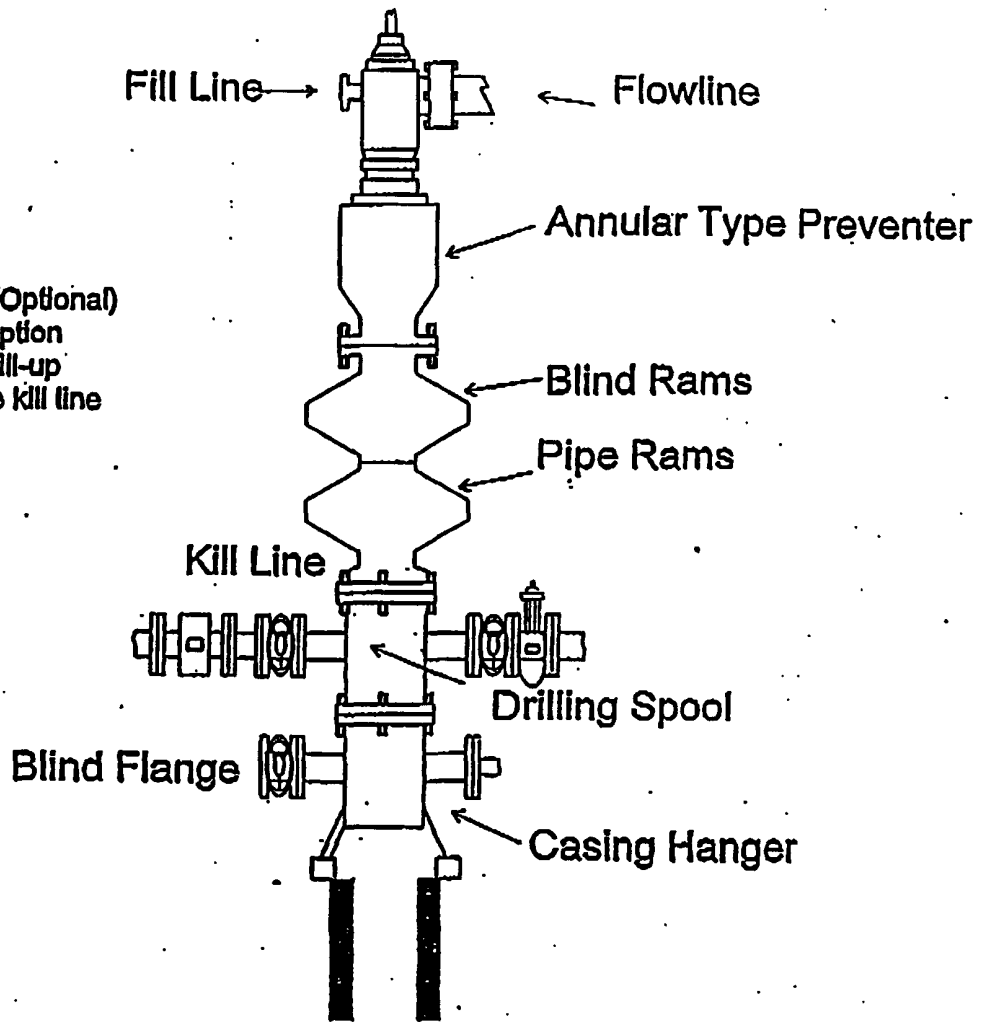

1500 Series

**NEARBURG PRODUCING COMPANY
CHOKE MANIFOLD
5M SERVICE**

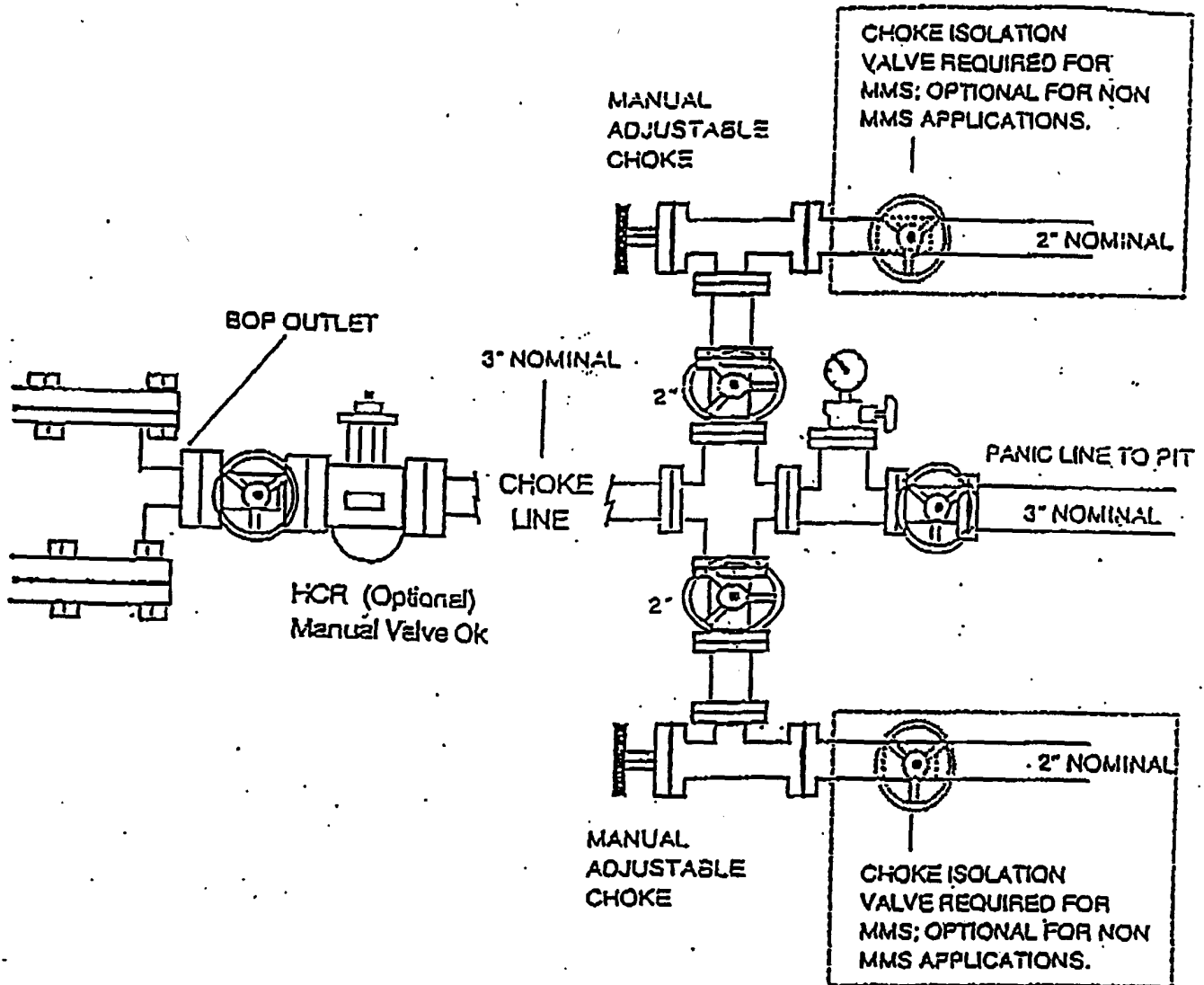

**HYDROGEN SULFIDE DRILLING OPERATIONS PLANS
NEARBURG PRODUCING COMPANY
McKITTRICK 11 FEDERAL #4**

1. HYDROGEN SULFIDE TRAINING

- A. All regularly assigned personnel, contracted or employed by Nearburg Producing Company, will receive training from a qualified instructor in the following areas prior to commencing drilling potential hydrogen sulfide bearing formations in this well:
 - 1. The hazards and characteristics of hydrogen sulfide (H₂S).
 - 2. The proper use and maintenance of personal protective equipment and life support systems.
 - 3. The proper use of H₂S detectors, alarms, warning systems, briefing areas, evacuation procedures and prevailing winds.
 - 4. The proper techniques for first aid and rescue procedures.
- B. In addition, supervisory personnel will be trained in the following areas:
 - 1. The effects of H₂S on metal components. If high tensile tubulars are to be used, personnel will be trained in their special maintenance requirements.
 - 2. Corrective action and shut-in procedures when drilling or reworking a well and blowout prevention and well control procedures.
 - 3. The contents and requirements of the H₂S Drilling Operations Plan.
- C. There will be an initial training session just prior to encountering a known or probable H₂S zone (within 3 days or 500 feet) and weekly H₂S and well control drills for all personnel in each crew. The initial training session shall include a review of the site specific H₂S Drilling Operations Plan. This plan shall be available at the well site. All personnel will be required to carry documentation that they have received the proper training.

HYDROGEN SULFIDE DRILLING OPERATIONS PLANS

PAGE 2

2. H2S SAFETY EQUIPMENT AND SYSTEMS

Note: All H2S safety equipment and systems will be installed, tested and operational when drilling reaches a depth of 500 feet above, or three days prior to penetrating the first zone containing or reasonably expected to contain H2S.

A. Well Control Equipment:

1. Flare line with continuous pilot.
2. Choke manifold with a minimum of one remote choke.
3. Blind rams and pipe rams to accommodate all sizes with properly sized closing unit.
4. Auxiliary equipment to include: annular preventer, mud-gas separator, rotating head and flare gun with flares as needed.

B. Protective Equipment for Essential Personnel:

Mark II Surviveair 30-minute units located in the dog house and at briefing areas, as indicated on well site diagram.

C. H2S Detection and Monitoring Equipment:

1. Two portable H2S monitors positioned and location for best coverage and response. These units have warning lights and audible sirens when H2S levels of 20 ppm are reached.
2. One portable SO2 monitor positioned near flare line.

D. Visual Warning systems:

1. Wind direction indicators as shown on well site diagram.
2. Caution/Danger signs shall be posted on roads providing direct access to location. Signs will be painted a high visibility yellow with black lettering of sufficient size to be readable at a reasonable distance from the immediate location. Bilingual signs will be used when appropriate. See example attached.

HYDROGEN SULFIDE DRILLING OPERATIONS PLANS

PAGE 3

E. Mud Program

1. The Mud Program has been designed to minimize the volume of H₂S circulated to the surface. Proper mud weights, safe drilling practices and the use of H₂S scavengers will minimize hazards when penetrating H₂S bearing zones.
2. A mud-gas separator will be utilized as needed.

F. Metallurgy

All drill strings, casing, tubing, wellhead, blowout preventers, drilling spool, kill lines, choke manifold and line and valves shall be suitable for H₂S service.

G. Communication

1. Cellular telephone communications in company vehicles and mud logging trailer.
2. Land line (telephone) communications at area office.

H. Well Testing

Drill stem testing will be performed with a minimum number of personnel in the immediate vicinity, which are necessary to safely and adequately conduct the test. The drill stem testing in an H₂S environment will be conducted during the daylight hours.

WARNING

**YOU ARE ENTERING A H2S AREA
AUTHORIZED PERSONNEL ONLY**

1. BEARDS OR CONTACT LENSES NOT ALLOWED
2. HARD HATS REQUIRED
3. SMOKING IN DESIGNATED AREAS ONLY
4. BE WIND CONSCIOUS AT ALL TIMES
5. CHECK WITH NEARBURG SUPERINTENDENT AT MAIN OFFICE

NEARBURG PRODUCING COMPANY

(432) 686-8235

**NEARBURG PRODUCING COMPANY
HYDROGEN SULFIDE DRILLING OPERATIONS LOCATION PLAN**

Information

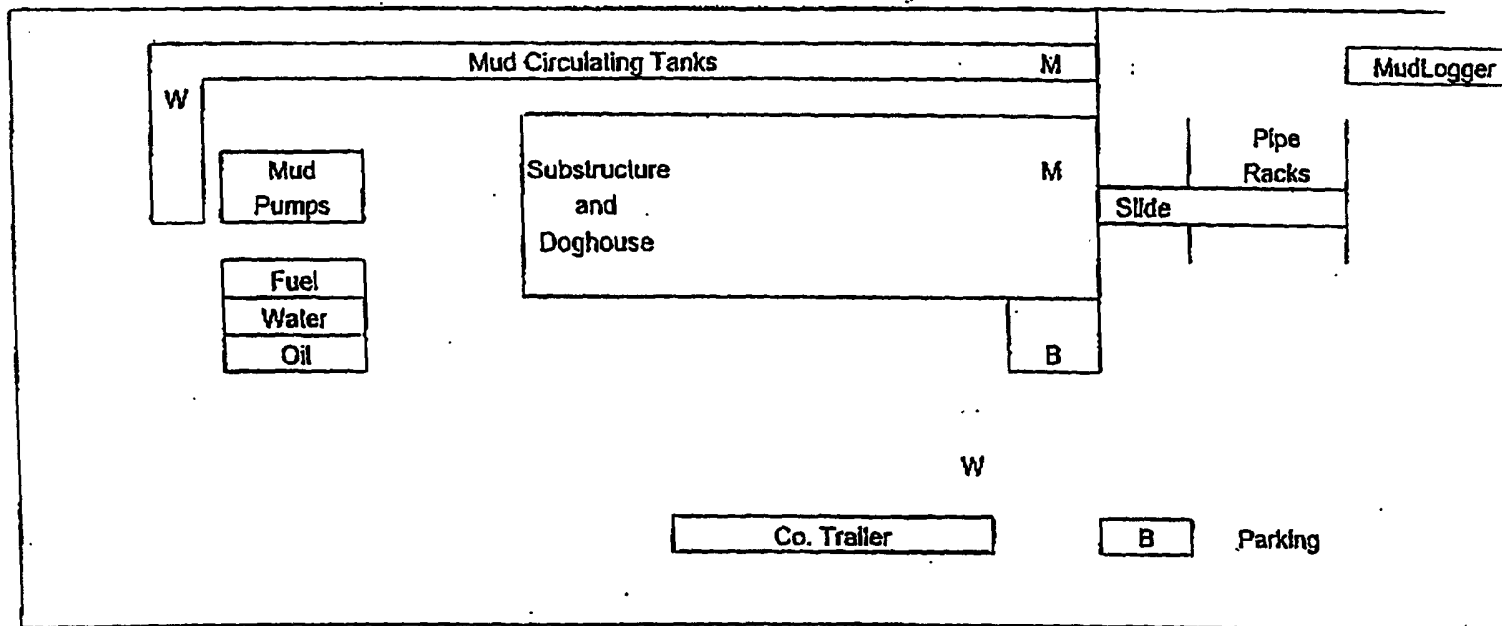

M - H₂S Monitors with alarms at bell nipple and shale shaker

W - Wind Direction Indicators

B - Safe Briefing areas with caution signs and protective breathing equipment.
Minimum 150' from wellhead.

Prevailing Wind Directions: Summer - South/Southwest
Winter - North/Northwest

Nearburg Producing Company

WELL		McKittrick 11 Fed #4		FIELD		Eddy County		STRUCTURE		McKittrick 11 Fed #4	
Magnetic Parameters				Surface Location				Miscellaneous			
Model: IGRF 2000		Dip: 60.443°	Date: November 18, 2003	Lat: N32 24 50.606		Northings: 514377.19 NUS		Grid Conv: -0.07581815'		Slot: McKittrick 11 Fed #4	
Mag Dec: +9.061°		F.S.: 49536.5 nT	Lon: W104 28 29.193		Easting: 456351.70 NUS		Scale Fact: 0.9999112738		TVD Ref: RKB (0.00 ft above)		
										Plan: McKittrick 11-4 .v3	
										Srvy Date: Mon 10:50 AM January 12, 2004	

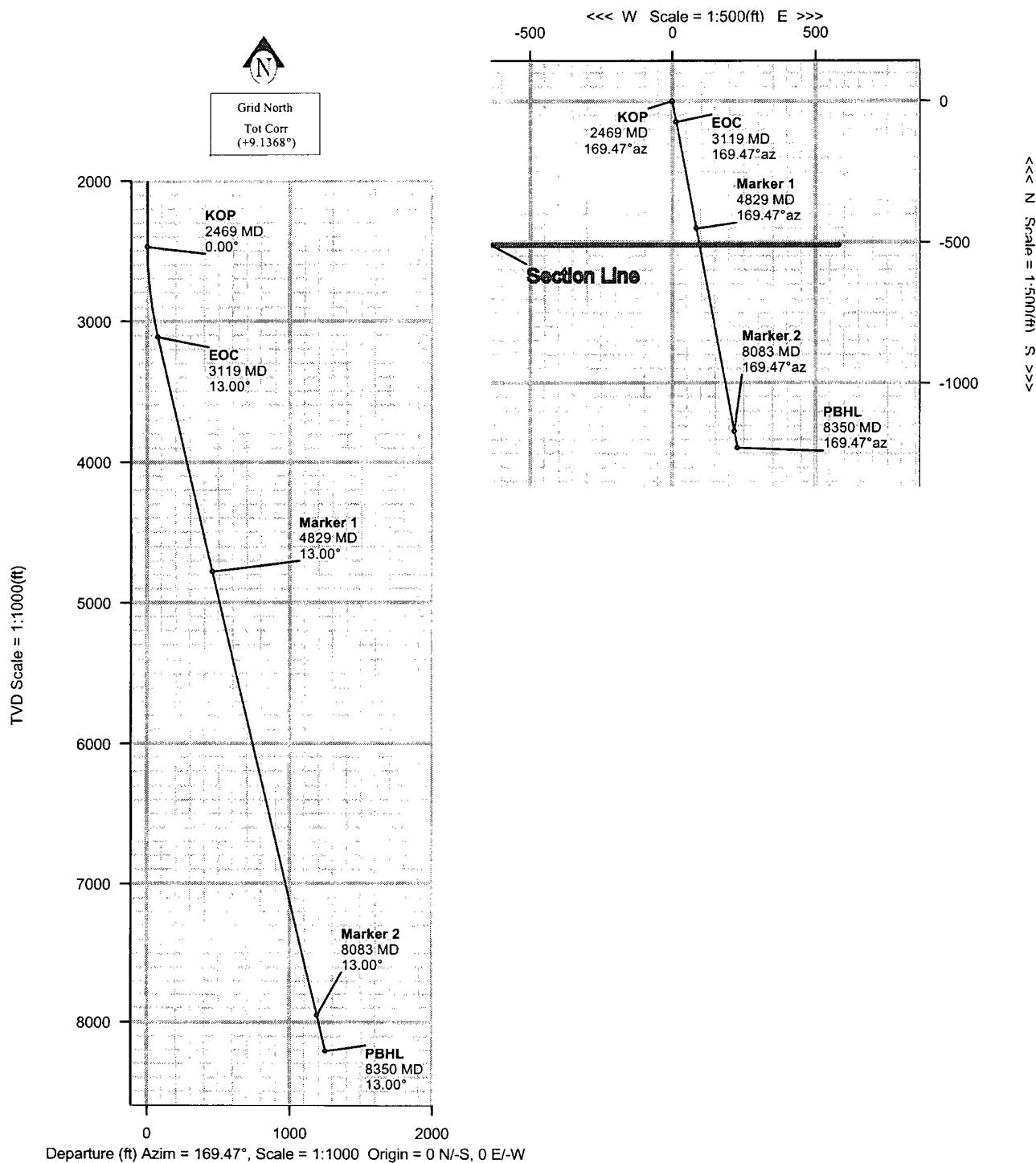

Proposal

Report Date: January 12, 2004	Survey / DLS Computation Method: Minimum Curvature / Lubinski
Client: Nearburg Producing Company	Vertical Section Azimuth: 169.470°
Field: Eddy County	Vertical Section Origin: N 0.000 ft, E 0.000 ft
Structure / Slot: McKittrick 11 Fed #4 / McKittrick 11 Fed #4	TVD Reference Datum: RKB
Well: McKittrick 11 Fed #4	TVD Reference Elevation: 0.0 ft relative to
Borehole: McKittrick 11 Fed #4	Sea Bed / Ground Level Elevation: 0.000 ft relative to
UWI/API#:	Magnetic Declination: 9.061°
Survey Name / Date: McKittrick 11-4_r3 / January 12, 2004	Total Field Strength: 49536.539 nT
Tort / AHD / DDI / ERD ratio: 13.000° / 1250.05 ft / 4.218 / 0.152	Magnetic Dip: 60.443°
Grid Coordinate System: NAD27 New Mexico State Planes, Eastern Zone, US Feet	Declination Date: November 18, 2003
Location Lat/Long: N 32 24 50.606, W 104 28 29.193	Magnetic Declination Model: IGRF 2000
Location Grid N/E Y/X: N 514377.100 ftUS, E 456351.700 ftUS	North Reference: Grid North
Grid Convergence Angle: -0.07581815°	Total Corr Mag North -> Grid North: +9.137°
Grid Scale Factor: 0.99991127	Local Coordinates Referenced To: Well Head

Comments	Measured Depth (ft)	Inclination (deg)	Azimuth (deg)	TVD (ft)	Vertical Section (ft)	NS (ft)	EW (ft)	Closure (ft)	Closure Azimuth (deg)	DLS (deg/100 ft)	Tool Face (deg)
Tie-In	0.00	0.00	169.47	0.00	0.00	0.00	0.00	0.00	0.00	0.00	169.47M
KOP	2469.41	0.00	169.47	2469.41	0.00	0.00	0.00	0.00	0.00	0.00	169.47M
	2500.00	0.61	169.47	2500.00	0.16	-0.16	0.03	0.16	169.47	2.00	169.47M
	2600.00	2.61	169.47	2599.95	2.98	-2.93	0.54	2.98	169.47	2.00	169.47M
	2700.00	4.61	169.47	2699.75	9.28	-9.12	1.69	9.28	169.47	2.00	169.47M
	2800.00	6.61	169.47	2799.27	19.05	-18.73	3.48	19.05	169.47	2.00	0.00G
	2900.00	8.61	169.47	2898.38	32.30	-31.75	5.90	32.30	169.47	2.00	0.00G
	3000.00	10.61	169.47	2996.97	48.99	-48.17	8.95	48.99	169.47	2.00	0.00G
	3100.00	12.61	169.47	3094.92	69.12	-67.96	12.63	69.12	169.47	2.00	0.00G
EOC	3119.41	13.00	169.47	3113.85	73.42	-72.19	13.42	73.42	169.47	2.00	0.00G
Marker 1	4829.39	13.00	169.47	4780.00	458.09	-450.37	83.70	458.09	169.47	0.00	0.00G
Marker 2	8082.77	13.00	169.47	7950.00	1189.94	-1169.91	217.42	1189.94	169.47	0.00	0.00G
PBHL	8350.00	13.00	169.47	8210.38	1250.05	-1229.01	228.40	1250.05	169.47	0.00	0.00G

Nearburg Producing Company

3300 N A St., Bldg 2, Suite 120

Midland, TX 79705

**Hydrogen Sulfide (H₂S) Contingency
Plan**

For

McKittrick 11 Federal #4 (Location)

SHL: 510' FSL and 740' FWL, Sec. 2, T22S, R24E

BHL: 660' FNL and 960' FWL, Sec. 11, T22S, R24E

Eddy County, New Mexico

And

Patterson Drilling Rig #512

**PUBLIC PROTECTION PLAN
NEARBURG PRODUCING COMPANY**

TABLE OF CONTENTS

	SECTION
PURPOSE	1
SCOPE	2
DEFINITIONS	3
THE PLAN	4
DISTRIBUTION AND REVIEW	5
APPROVALS	6
APPENDIX A ROE calculation data	7
APPENDIX B Contact Information	8
APPENDIX C Site specific plans	9
APPENDIX D Emergency Equipment	10
APPENDIX E Layout Diagram	11
APPENDIX F Revision Log	12

PUBLIC PROTECTION PLAN NEARBURG PRODUCING COMPANY

1. PURPOSE

This plan is intended to protect the health and safety of the public, contractors and Nearburg Producing Company (NPC) personnel should an unanticipated release of a potentially hazardous volume of Hydrogen Sulfide (H₂S) occur.

Further to:

- Comply with the Bureau of Land Management's (BLM) Onshore Oil and Gas Operations Onshore Oil and Gas Order No. 6, Hydrogen Sulfide Operations (43 CFR Part 3160).
- Comply with the State of New Mexico Oil Conservation Division's (NMOCD) rule 19 NMAC 15.C 118.
- Assure proper notification of the appropriate parties and agencies.

2. SCOPE

The provisions of this document are intended to address Hydrogen Sulfide (H₂S) releases and H₂S emergencies at Nearburg Producing Companies production batteries and all surrounding operated field locations in the McKittrick Hills Field. Facilities for which calculations indicate a potential hazardous volume of H₂S could occur have additional site specific response information and radius of exposure drawn on the attached plat map. The field is located approximately 20 miles west of Carlsbad, New Mexico (Eddy County).

This plan is intended to be used in conjunction with the Emergency Response plan that is available at the Artesia Field Office and applies to RMS Level 1 incidents.

3. DEFINITIONS

All Clear - Notification of effected personnel, by the response leader, that the incident has ended and the area is safe to re-enter.

A Potentially Hazardous Volume - a volume of Hydrogen Sulfide (H₂S) gas of such concentrate that:

- The 100-ppm ROE includes any public area.
- The 500-ppm ROE includes any public road.
- The 100-ppm ROE exceeds 3,000 feet.

Facility - Equipment involved in producing, processing, or transporting natural gas and/or crude oil, including the property to the edge of the pad or fence.

PUBLIC PROTECTION PLAN NEARBURG PRODUCING COMPANY

Hydrogen Sulfide Gas (H₂S) – is extremely flammable, colorless, poisonous gas that may occur naturally as a component of production streams, such as crude oil, produced water and natural gas. At low concentrations it has a rotten egg odor, but at higher concentrations deadens the sense of smell. Its specific gravity is heavier than air giving it a tendency to collect in low-lying areas on still days. The permissible exposure limit is 10 ppm and the short term exposure limit is 15 ppm. It is considered to be immediately dangerous to life and health at 300 ppm. H₂S is readily dispersed in air and is water soluble.

ICS (Incident Command System) – A team based concept for emergency response in which roles and responsibilities are predetermined.

Incident Commander (IC) – Senior Nearburg Producing Company employee in charge of an emergency response.

Incipient Stage Fire – A fire in the beginning or very early stages of development, which can be effectively extinguished by one or more persons with portable fire fighting equipment.

Muster Site – A pre-defined staging or meeting area.

RMS Level I – an emergency that can be reasonably addressed by Artesia Area Office in which the incident occurs and that can be resolved in approximately two days or less.

ROE (Radius of Exposure) – The radius constructed with the point of escape (of gas) as its starting point and its length calculated using the Pasquill-Gifford derived equation or computer modeling where the H₂S concentration is greater than 10%.

PPM – Parts per Million

Public Area – Any building or structure that is not associated with the well, facility or operation for which the ROE is being calculated and that is used as a dwelling, office, place of business, church, school, hospital or government building, or any portion of a park, city, town, village, or designated school bus stop or other similar area where members of the public may reasonably be expected to be present.

Public Road – Any federal, state, municipal or county road or highway.

Serious Incident – An event which results or has the potential to result in severe personal injury and/or significant equipment damage.

Sulfur Dioxide (SO₂) – A heavy colorless toxic gas that is formed when hydrogen sulfide is burned. It has a pungent odor and is a respiratory irritant. The permissible exposure limit is 2 ppm, the short term exposure limit is 5 ppm. It is considered to be immediately dangerous to life and health at 100 ppm. SO₂ is readily dispersed in air and is water soluble.

Total Personnel Evacuation – An evacuation of all persons (contract employees, or visitors) from the emergency area to a muster area.

PUBLIC PROTECTION PLAN NEARBURG PRODUCING COMPANY

4. THE PLAN

Training:

All personnel (company, contractors and sub-contractors) working in the field for NPC are required to complete hydrogen sulfide training before beginning work and annually thereafter.

Training on the contents of this plan shall be provided to all NPC and appropriate contract personnel working for NPC:

- whenever the employees' responsibilities or designated actions under the plan change,
- whenever the contents of the plan are changed/revised
- whenever a new employee begins employment, and
- periodically as needed for all employees.

Nearburg Producing Company supervision is responsible for this training.

Orientation:

All persons visiting or working at Indian Basin shall receive an orientation covering the following minimum items:

- ☐ What types of emergencies are possible,
- ☐ What the emergency evacuation alarm sounds like in the gas plant,
- ☐ How to report an incident/emergency,
- ☐ Who will be in charge during an emergency,
- ☐ How to safely evacuate the plant, and
- ☐ Where to assemble so that all persons can be accounted for.

The NPC representative responsible for the contractors or visitors shall conduct the orientations and shall document attendees and dates.

H2S Monitors:

All personnel working at the Indian Basin are required to wear personal H2S monitor at all times when working in the plant or field. Monitors should have a vibrating alarm if used in high noise areas.

Activation:

Phase I – activated when:

1. Sustained H2S concentration reaches 10 parts per million (ppm) in any work area and the source is not readily identified and/or controllable.
2. Continuous H2S levels are detected at 10 ppm (or greater) at any public road, near an occupied residence or bus stop, and the source is not readily identified and/or immediately controlled.

Phase II – activated when:

1. A potentially hazardous volume of H2S is detected.
2. When sustained H2S concentrations exceed 50 ppm at any facility boundary.

PUBLIC PROTECTION PLAN NEARBURG PRODUCING COMPANY

Phase I:

Upon discovery on-site personnel should:

- ☐ Make others on-site aware of the presence of H₂S and leave the area upwind or crosswind to a safe location. (Pre-determine if a pre-job tailgate meeting was conducted).
- ☐ Prevent unauthorized persons from entering the area. Request assistance if needed.
- ☐ If a residence or other public area is in the vicinity, monitor for H₂S to ensure exposure is less than 10 ppm. Notify supervisor if higher exposures are noted or if any other questions arise about steps necessary to protect these sensitive areas.
- ☐ If considering re-entering the area to assess the H₂S source, ensure you have been properly trained to respond. Use an H₂S monitor with digital display (preferably a multi-gas monitor) and have a supplied air respirator (SAR) and back up person with SAR readily available. Consider notification of supervisor if appropriate.
- ☐ Proceed with caution. If H₂S concentration reaches 10 ppm in your breathing zone, back out and use SAR to re-enter. If H₂S concentration reaches 50 ppm at the facility boundary, immediately notify supervision.
- ☐ If source can be safely controlled, monitor area to ensure H₂S levels are below 10 ppm. End response here and sound all clear to allow others to re-enter the area. Report length of release and volume to supervisor.
- ☐ If the source of H₂S cannot be identified and/or controlled, or if you cannot do so without exposing yourself to danger, leave the area to a safe distance.
- ☐ Notify supervision.
- ☐ Continue to monitor for H₂S and maintain site security until instructed by supervision to do otherwise.

Supervision:

- ☐ Gather necessary information to determine the course of action and level of response.
- ☐ Mobilize any additional man power or equipment necessary.
- ☐ Ensure Phase II measures are implemented if appropriate.
- ☐ Continue to monitor situation until incident is over.
- ☐ Make notifications if required.
- ☐ Complete reports if required.
- ☐ Investigate as indicated.

Phase II

Upon discovery on-site personnel should:

- ☐ Make others on-site aware of the presence of H₂S and leave the area upwind or crosswind to a safe location. (Pre-determined if a pre-job tailgate meeting was conducted).
- ☐ Prevent authorized persons from entering the area.
- ☐ Notify Supervisor.

Supervision:

- ☐ Initiate the Incident Command System as deemed appropriate.
- ☐ Mobilize the resources necessary to maintain site security and provide for the protection of personnel and the public.
- ☐ Issue warnings to all NPC personnel by radio and/or phone (IB Contact List) to make them aware of the incident and its location. Have non-essential personnel leave the area. If deemed necessary, order a total personnel evacuation of the area.

**PUBLIC PROTECTION PLAN
NEARBURG PRODUCING COMPANY**

- ☐ Notify non-company personnel known to work or reside in the area (IB Contact List). If necessary to ensure their safety, dispatch NPC personnel with the appropriate monitor, supplied air respirators and means of communication to these locations. (*Appendix B*)
- ☐ Have NPC personnel set up road blocks to prevent unauthorized entry into impacted areas until relieved by law enforcement or other authorized personnel.
- ☐ Make all appropriate notifications to NPC, Federal, State and local authorities.
- ☐ When the release has been contained and monitoring indicates the area is safe to re-enter, terminate operations and sound the all clear.
- ☐ Complete records if required.
- ☐ Investigate as indicated.
- ☐ For spills, well blowouts, fires, natural disasters and terrorist or bomb threats

All other personnel not involved in the immediate response:

- ☐ If a total evacuation is ordered, report to the incident command center or nearest muster site to which you have safe access. (See Appendix A for muster site locations)
- ☐ Ensure all contract personnel working for you (or in your area) are accounted for and have them report to a safe muster site.
- ☐ Senior employee at each muster site should make a roster of all personnel reporting to that muster site and be prepared to make it available to the incident commander (IC).
- ☐ Maintain communication with the IC and be prepared to offer assistance as it is requested.

Ignition of H₂S:

While no uncontrollable release of H₂S is anticipated, should ignition of gas be necessary for the protection of personnel or the public, the determination would be made by the NPC Incident Commander. The method of ignition will maintain the safety of the person performing this task as the primary concern. The most likely method would be the use of a flare gun from a safe distance.

If this becomes necessary, monitoring will include sulfur dioxide (SO₂) in addition to H₂S.

**PUBLIC PROTECTION PLAN
NEARBURG PRODUCING COMPANY**

6. APPROVALS

Approved by:

Name:

Title: Drilling Manager



Date:

12/29/03

**PUBLIC PROTECTION PLAN
NEARBURG PRODUCING COMPANY**

6. APPROVALS

Approved by:

Name:

Title: Drilling Manager



Date:

12/29/03

NEARBURG PRODUCING COMPANY REGULATORY CONTACTS

Contact Name		Division/Area	Main Phone	Cell Phone	Home Phone
Agency	First Last				
NMOCD	Emergency Number	District 2	505-746-4302		
NMOCD	Field Rep On-Call	District 2	505-939-8622		
NMOCD	Tim Gum	District 2	505-748-1283	505-626-0824	505-324-1387
NMOCD	Mike Stubblefield	District 2	505-748-1283	505-626-0831	505-746-6422
NMOCD	Gerry Guye	District 2	505-748-1283	505-626-0843	505-887-3254
NMOCD	Phil Hawkins	District 2	505-748-1283	505-626-0838	505-746-9272
NMOCD	Bryan Arant	District 2	505-748-1283	505-626-0830	505-748-2092
NMOCD	Lori Wortenberry	Santa Fe Division Ofc.	505-827-7131	505-476-3460	505-466-0134
NMOCD	Ed Martin	Santa Fe Division Ofc.	505-827-7131	505-476-3492	505-685-4056
NMOCD	Roger Anderson	Santa Fe Division Ofc.	505-827-7131	505-476-3490	505-471-2017
NM State Police		District 3, Roswell	505-827-9312		
NM State Police		Sub-District 3, Roswell	505-822-7200 (call this # for dispatch to our area)		
BLM		Carlsbad	505-887-6544		
US Coast Guard		National Response Center	800-424-8802		
NMED		Air Quality Bureau	505-827-1494		
	State Emergency Response Center		505-827-9126		
LEPC	Local Emerg. Planning Commission - Eddy County		505-885-2111		
NM OSHA	New Mexico OSHA Ofc.		505-827-2850		

EMERGENCY SERVICES

Service Provider	Description	Main Phone	
General Emergency	Police, Fire, Ambulance	911	
Carlsbad Police, Fire, Ambulance Service		505-885-2111	
Artesia General Hospital	Medical Services	505-748-3333	
Carlsbad Fire Dept.	Fire Control	505-885-3124	
Artesia Fire Dept.	Fire Control	505-746-2701	
Happy Valley Fire Dept.	Fire Control	505-885-1982	
NM State Police	Sub-District 3, Carlsbad		
NM State Police (Dispatcher)	District 3, Roswell	505-622-7200	
Eddy County Sheriff	Law Enforcement	505-887-7551	

AREA RESIDENTS AND OFFSET OPERATIONS

Location Description	Contact	Title	Address	City/ST/Zip	Phone 1	Cell	Location Info.
4TK + (Boles)	Wilkie, Mark & Sandi		1073 Marathon Rd.	Carlsbad, NM 88220	505-457-2022		
Foster Ranch	Foster, John		P.O. Box 103	Artesia, NM 88211-0103	505-457-2165		
Forrest Lee Ranch	Lee, Dean		P.O. Box 89	Lakewood, NM 88254	505-457-2301		Trailer house near NIBU 24
Glesler Ranch	Cox, Billy		344 Pinderosa Pine	Carlsbad, NM 88220	505-457-2397		
Gregory's	Gregory, Wayne		617 Queens Hwy.	Carlsbad, NM 88220	505-457-2245		
HH Ranch	Houghtaling, Harold		P.O. Box 234	Artesia, NM 88211-0234	505-457-2245		
Howell Ranch	Howell, Richard		P.O. Box 94	Lakewood, NM 88254	505-457-2602		
Kincaid Ranch	Kincaid, Gene		2913 Octotilly Canyon Dr.	Carlsbad, NM 88220	505-887-6918		
Kincaid Ranch	Kincaid, Hugh		2911 Octotilly Canyon Dr.	Carlsbad, NM 88220	505-885-9458		
							Lives at ranch house just E of Hwy 137 About 2 miles past mile marker 42 towards Queens.
Kincaid Ranch	Marbauch, Jim		1762 Queen Hwy.	Carlsbad, NM 88220	505-457-2233		
Old Jones Ranch	Lasiter, Rick				505-457-2108		
Schafer Ranch	Biebelle, Stacey		646 Queen Hwy.	Carlsbad, NM 88220	505-457-2360		House near low water crossing on Hwy 137
Patsy's old house	DeMoss, Neil				none		
Chevron Oil	Boles, Randy					505-390-7232	
Chevron Oil	Angel, Kenneth					505-390-1540	
Devon	Daniel				505-390-5850		
Devon	Crosbey, Owen				505-748-7749		
Devon	Huber, Mark				505-748-5502		
Devon	Canada, Dan				505-748-5503		
Devon	Brady				505-390-5431		
Devon	Huber, Joe	Superintendent			505-390-5438		
Devon	"Doghouse"				505-457-2813		
Duke Energy	Lamb, Johnny	Foreman			505-390-2791		
Duke Energy	Main Office		Carlsbad		505-628-0282		
Duke Energy	Valenzuela, Oscar				505-910-4675		
El Paso	Jacquez, David	Gas Measurement			505-857-2158		
KMG (Kerr McGee)	Deese, Tommy	Superintendent			505-234-2703	505-706-3423	
KMG (Kerr McGee)	Chalker, Andy	Prod. Foreman			505-234-2703	505-910-0342	
KMG (Kerr McGee)	Hess, Bobby	Team Leader			505-234-2703	505-706-3543	
KMG (Kerr McGee)	Wilson, James						
KMG (Kerr McGee)	Brannon, Steve				505-390-1540	505-706-3669	
Yates Petroleum (Agave)	Main Office				505-784-1471		
Yates Petroleum (Agave)	Johnson, Bill	Foreman			505-748-6816	505-365-4815	
Yates Petroleum (Agave)	Moorehead, Robert				505-748-6815	505-365-4840	

McKittrick 11 Federal #4

This is an open drilling site. H2S monitoring equipment and emergency response equipment will be used within 500' of zones known to contain H2S, including warning signs, wind indicators and H2S monitors.

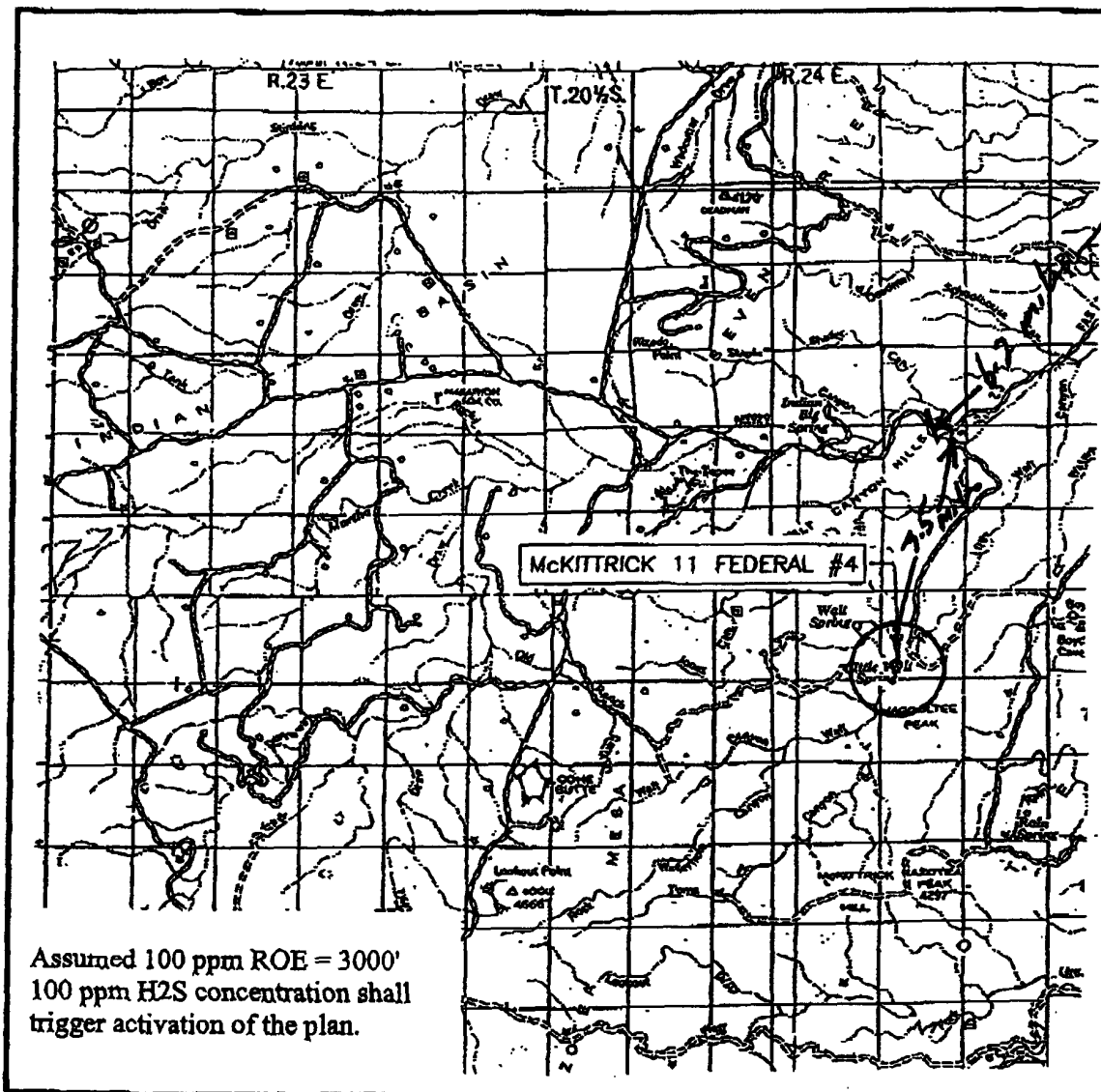

Assumed 100 ppm ROE = 3000'
100 ppm H2S concentration shall
trigger activation of the plan.

Well located 14 miles due west of Carlsbad, NM

SCALE: 1" = 2 MILES

SEC. 2 TWP. 22-S RGE. 24-E

SURVEY N.M.P.M.

COUNTY EDDY

DESCRIPTION 510' FSL & 740' FWL

ELEVATION 3958'

OPERATOR NEARBURG PRODUCING COMPANY

LEASE McKITTRICK 11 FEDERAL #4

JOHN WEST SURVEYING
HOBBS, NEW MEXICO
(505) 393-3117

DRIVING DIRECTIONS:

FROM THE INTERSECTION OF U.S. HWY 285 & CR 137 (QUEENS HWY). GO SOUTHWEST ALONG CR 137 (QUEENS HWY), 8.4 MILES TURN SOUTH TO A CALICHE ROAD. HEADING IN A SOUTHEASTERLY DIRECTION GO APPROXIMATELY 0.9 MILES, THEN THE CALICHE ROAD BENDS SOUTHWESTERLY, CONTINUE TO FOLLOW CALICHE ROAD ANOTHER 2.5 MILES TO AN EXISTING CALICHE ACCESS ROAD. TURN RIGHT (SW) ON CALICHE ROAD. THEN CALICHE ROAD BENDS SOUTH 0.25 MILES TO THE SE CORNER OF EXISTING BIG WALT 2 ST. #7 PAD.