

State of New Mexico  
Energy, Minerals and Natural ResourcesOIL CONSERVATION DIVISION  
1220 South St. Francis Dr.  
Santa Fe, NM 87505

Form C-103

October 13, 2009

<b>SUNDRY NOTICES AND REPORTS ON WELLS</b> (DO NOT USE THIS FORM FOR PROPOSALS TO DRILL OR TO DEEPEN OR PLUG BACK TO A DIFFERENT RESERVOIR USE "APPLICATION FOR PERMIT" (FORM C-101) FOR SUCH PROPOSALS.)		WELL API NO. 30-015-26746
1. Type of Well: Oil Well <input checked="" type="checkbox"/> Gas Well <input type="checkbox"/> Other <input type="checkbox"/>		5. Indicate Type of Lease STATE <input type="checkbox"/> FEE <input checked="" type="checkbox"/>
2. Name of Operator Yates Petroleum Corporation		6. State Oil & Gas Lease No.
3. Address of Operator 105 South Fourth Street, Artesia, NM 88210		7. Lease Name or Unit Agreement Name John AGU
4. Well Location Unit Letter <u>H</u> : <u>1980</u> feet from the <u>North</u> line and <u>660</u> feet from the <u>East</u> line Section <u>14</u> Township <u>20S</u> Range <u>24E</u> NMPM <u>Eddy</u> County		8. Well Number 4
11. Elevation (Show whether DR, RKB, RT, GR, etc.) 3610'GR		9. OGRID Number 025575
10. Pool name or Wildcat South Dagger Draw Upper Penn		

## 12. Check Appropriate Box to Indicate Nature of Notice, Report or Other Data

## NOTICE OF INTENTION TO:

PERFORM REMEDIAL WORK ☐ PLUG AND ABANDON ☒  
 TEMPORARILY ABANDON ☐ CHANGE PLANS ☐  
 PULL OR ALTER CASING ☐ MULTIPLE COMPL ☐  
 DOWNHOLE COMMINGLE ☐

OTHER: ☐

## SUBSEQUENT REPORT OF:

REMEDIAL WORK ☐ ALTERING CASING ☐  
 COMMENCE DRILLING OPNS. ☐ P AND A ☐  
 CASING/CEMENT JOB ☐

OTHER: ☐

13. Describe proposed or completed operations. (Clearly state all pertinent details, and give pertinent dates, including estimated date of starting any proposed work). SEE RULE 19.15.7.14 NMAC. For Multiple Completions: Attach wellbore diagram of proposed completion or recompletion.

Yates Petroleum Corporation plans to plug and abandon this well as follows:

1. MIRU WSU. NU BOP. RU all safety equipment as needed. No casing recovery will be attempted.
2. Tag the CIBP at 7590' that is capped with 35' cement and load the hole with plugging mud.
3. Spot 160' plug from 5974'-6134'. This will leave a plug across Wolfcamp top.
4. Spot 160' plug from 5388'-5548'. This will leave a plug across Abo top. - 5357'-5548'
5. Spot 140' plug from 3230'-3370'. This will leave a plug across Bone Spring top.
6. Spot 120' plug from 2038'-2158'. This will leave a plug across Glorieta top.
7. Spot a plug from 1130'-1230'. This will leave a plug across the surface casing shoe. WOC 4 hrs and tag plug. Reset if necessary.
8. Spot a plug from 150' to surface.
9. Remove all surface equipment and weld dry hole marker per regulations.

NOTE: Yates Petroleum Corporation will use steel pits and no earth pits

Spud Date:

Rig Release Date:

I hereby certify that the information above is true and complete to the best of my knowledge and belief.

SIGNATURE Tina Huerta TITLE Regulatory Compliance Supervisor DATE January 5, 2010Type or print name Tina Huerta E-mail address: tinah@yatespetroleum.com PHONE: 575-748-4168

For State Use Only

 APPROVED BY: PH Huerta TITLE Approval Granted providing work is complete by 3/5/10 DATE 1/05/2010  
 Conditions of Approval (if any):

Notify OGD 24 hrs. prior to doing work

WELL NAME: John AGU No. 4 FIELD: South Dagger Draw  
 LOCATION: 1,980' FNL & 660' FEL Sec 14-20S-24E Eddy County  
 GL: 3610' ZERO: KB: 3626'  
 SPUD DATE: 07-20-91 COMPLETION DATE: 08-19-91  
 COMMENTS: API No. 30-150-26746

#### CASING PROGRAM

9-5/8" 36# J55		1,180'
7" 26# J55 LT&C	117'	
7" 23# N80 LT&C	816'	
7" 23# J55 LT&C	4099'	
7" 26# J55 LT&C	2572'	
7" 26# N80 LT&C	676'	8,280'

14 3/4." Hole

9 5/8"@1,180'  
 w/ 1,100 sx  
 (55' of redimix to surf.)

#### TOPS

Glorieta 2,108'  
 Bone Springs 3,320'  
 Abo Shale 5,498'  
 Wolfcamp 5,924'  
 Canyon 7,590'

8 3/4." Hole

Before

DV Tool @ 5,407'

CIBP @ 7,590' w/ 35' of cement

7,640' - 7,784' w/ 58 holes  
 Acidized w/ 33,300 gal. 20%

7"@ 8,280'  
 1<sup>st</sup> Stage w/ 650 sx (circ.)  
 2<sup>nd</sup> Stage w/ 800 sx (circ.)

PBTD @ 8,244'  
 TD @ 8,280'

Not To Scale  
 1/5/10  
 DC/M Hill

WELL NAME: John AGU No. 4 FIELD: South Dagger Draw  
 LOCATION: 1,980' FNL & 660' FEL Sec 14-20S-24E Eddy County  
 GL: 3610' ZERO: KB: 3626'  
 SPUD DATE: 07-20-91 COMPLETION DATE: 08-19-91  
 COMMENTS: API No. 30-150-26746

#### CASING PROGRAM

9-5/8" 36# J55	1,180'
7" 26# J55 LT&C	117'
7" 23# N80 LT&C	816'
7" 23# J55 LT&C	4099'
7" 26# J55 LT&C	2572'
7" 26# N80 LT&C	676'
	8,280'

#### TOPS

Glorieta 2,108'  
 Bone Springs 3,320'  
 Abo Shale 5,498'  
 Wolfcamp 5,924'  
 Canyon 7,590'

After

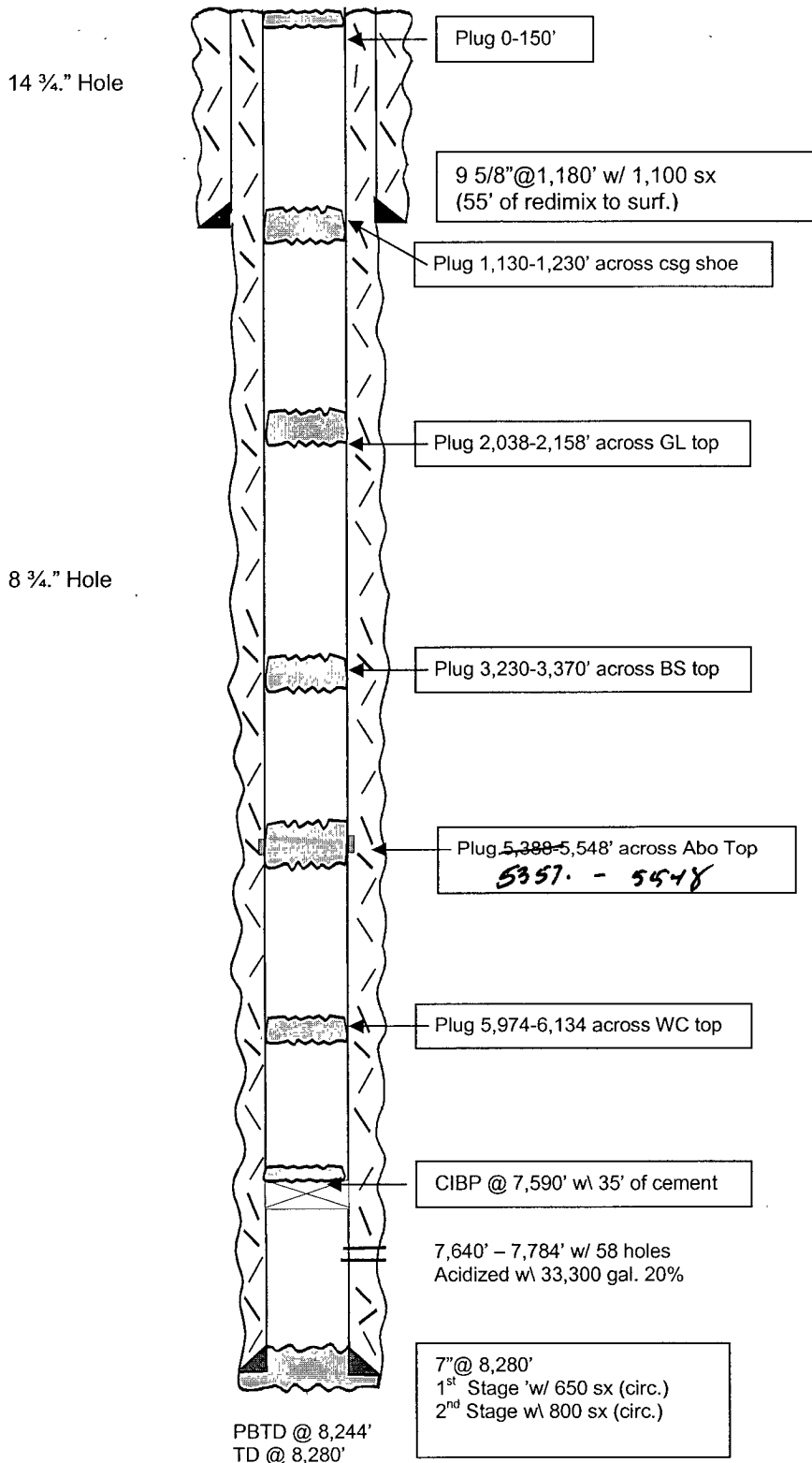

Not To Scale  
 1/5/10  
 DC/M. Hill