

UNITED STATES
DEPARTMENT OF THE INTERIOR
BUREAU OF LAND MANAGEMENT
SUNDRY NOTICES AND REPORTS ON WELLS

OCD Artesia

FORM APPROVED
OMB NO. 1004-0137
EXPIRES: March 31, 2007

Do not use this form for proposals to drill or to re-enter an abandoned well. Use Form 3160-3 (APD) for such proposals.

SUBMIT IN TRIPLICATE - Other instructions on page 2

1. Type of Well
☒ Oil Well ☐ Gas Well ☐ Other

2. Name of Operator
DEVON ENERGY PRODUCTION COMPANY, LP

3a. Address
20 North Broadway, Ste 1500, Oklahoma City, OK 73102

4. Location of Well (Footage, Sec., T., R., M., or Survey Description)
2030' FNL 1750' FEL G 6 18S 27E

RECEIVED
APR 12 2010
NMOCD ARTESIA

3b. Phone No. (include area code)
405-552-4615

5. Lease Serial No.
NM LC-026874-B

6. If Indian, Allottee or Tribe Name
NA

7. Unit or CA Agreement Name and No.
NA

8. Well Name and No.
Malco B Federal #6

9. API Well No.
30-015-29924

10. Field and Pool, or Exploratory Area
Red Lake (Q-GB-SA)

11. County or Parish, State
Eddy New Mexico

12. CHECK APPROPRIATE BOX(es) TO INDICATE NATURE OF NOTICE, REPORT OR OTHER DATA

TYPE OF SUBMISSION	TYPE OF ACTION			
<input checked="" type="checkbox"/> Notice of Intent	<input type="checkbox"/> Acidize	<input type="checkbox"/> Deepen	<input type="checkbox"/> Production (Start/Resume)	<input type="checkbox"/> Water Shut-Off
<input type="checkbox"/> Subsequent Report	<input type="checkbox"/> Alter Casing	<input type="checkbox"/> Fracture Treat	<input type="checkbox"/> Reclamation	<input type="checkbox"/> Well Integrity
<input type="checkbox"/> Final Abandonment Notice	<input type="checkbox"/> Casing Repair	<input type="checkbox"/> New Construction	<input type="checkbox"/> Recomplete	<input type="checkbox"/> Other
	<input type="checkbox"/> Change Plans	<input checked="" type="checkbox"/> Plug and Abandon	<input type="checkbox"/> Temporarily Abandon	
	<input type="checkbox"/> Convert to Injection	<input type="checkbox"/> Plug Back	<input type="checkbox"/> Water Disposal	

13. Describe Proposed or Completed Operations (Clearly state all pertinent details, and give pertinent dates, including estimated date of starting any proposed work and approximate duration thereof. If the proposal deepens directionally or recompletes horizontally, give subsurface location and measured and true vertical depths of all pertinent markers and zones. Attach the Bond under which the work will be performed or provide the Bond No. on file with BLM/BIA. Required subsequent reports shall be filed within 30 days following completion of the involved operations. If the operation results in a multiple completion or recompletion in a new interval, a Form 3160-4 shall be filed once testing has been completed. Final Abandonment Notices shall be filed only after all requirement, including reclamation, have been completed, and the operator has determined that the site is ready for final inspection.)

The Malco B Federal #6 was TA'd on 3/3/10 (see attached current wellbore schematic). The MIT was run on 3/4/10. (see attached original MIT chart). Devon is requesting a TA status through 8/31/10, prior to plug & abandonment.

PROPOSED P&A

1. MIRU. Tag PBD of 1595'.
2. Circulate wellbore with 9.5 ppg mud.
3. Spot 25 Sx (247") cement plug from 1130' to 883'. WOC & Tag. (8-5/8" casing shoe at 1077')
4. Circulate 25 Sx cmt for surface plug.
5. Cut wellhead off 3' below ground level. Install dry hole marker.

RECLAMATION PROCEDURE
ATTACHED

TA APPROVED FOR 4.5 MONTH PERIOD
ENDING 8-31-2010

SEE ATTACHED FOR
CONDITIONS OF APPROVAL

Accepted for record
NMOCD RE 4/20/10

14. I hereby certify that the foregoing is true and correct
Ronnie Slack
Signature *Ronnie Slack*
Title Operations Technician
Date 3-15-10

THIS SPACE FOR FEDERAL OR STATE OFFICE USE

Approved by *Dustin Winkler*
Title
Date
Office
APPROVED
APR 7 2010
/s/ Dustin Winkler
BUREAU OF LAND MANAGEMENT
CARLSBAD FIELD OFFICE

Conditions of approval, if any are attached. Approval of this notice does not warrant or certify that the applicant holds legal or equitable title to those rights in the subject lease which would entitle the applicant to conduct or operations thereon.

Title 18 U.S.C. Section 1001 and Title 43 U.S.C. Section 1212 make it a crime for any person knowingly and willfully to make to any Department or agency of the United States any false, fictitious or fraudulent statements or representations as to any matter within its jurisdiction.

(Instructions on page 2)

DEVON ENERGY PRODUCTION COMPANY LP

Well Name: MALCO B FEDERAL #6	Field: RED LAKE
Location: 2030' FNL & 1750' FEL; SEC 6-T18S-R27E	County: EDDY State: NM
Elevation: 3466' KB; 3457' GL	Spud Date: 12/14/97 Compl Date: 1/28/98
API#: 30-015-29924 Prepared by: Ronnie Slack	Date: 3/15/10 Rev:

PROPOSED PLUG & ABANDONMENT

Proposed:
Circulate 25 sx cmt (247') for surface plug.
Cut wellhead off 3' BGL. Set dry hole marker.

12-1/4" hole
8-5/8", 24# J55, ST&C. @ 1,077'
Cemented w/600 Sx Cl "C". Circ'd 86 Sx to surface

Proposed:
Spot 25 sx (247') cmt from 1130' to 883'. Tag TOC.

9.5 ppg mud

9.5 ppg mud

SAN ANDRES (1/2/98) 30- 40 EHD Holes
1666', 92', 1816', 26', 36', 51', 56', 58', 60', 76', 78', 84',
1912', 42', 46', 59', 80', 89', 2006', 17', 24', 27', 37', 52',
2055', 66', 76', 91', 2126', 2141'
Sqzd 1666-2141w/475 sx. PU to 1150. drop to 750 (7/9/08)
Acidized 1666-2141 w/2500 gals NeFe. Fraced w/180K gals gel
water & 6K# 100 mesh sand + 316K# 20/40 brady sand.

35' cement on top. 1595' PBD. (3/3/10)
CIBP @ 1630' (3/3/10)

35' cement on top
CIBP @ 2300' (3/3/10)

5-1/2" Stratpak @ 2354'

Pumped 100 sx Cl C; displaced to 2500' (3/3/10)

7-7/8" Hole
5-1/2", 15.5# J55, LT&C. @ 2,449'
Cemented w/550 Sx Cl "C". Circ'd 47 Sx to surface.

YESO OPEN HOLE COMPLETION

8/8/08. Frac Upper 3 pays w/49K gal, 40# gel +
35250 gal 20% NEFE + 3K gal cooldown 15% NEFE.
ISIP 1025#, AIR=14.8 bpm, AIP=2629#

IsoPak Depth	StratPort Depth
2709'	2760'
2794'	2830'
2851'	3231'
3174'	3664'
3284'	
3607'	
3719'	

4-1/2" Open Hole to 4000' TD (7/30/08)

Circulating sleeve @ 3754' (bottom)

4000' TD
(7/30/08)

DEVON ENERGY PRODUCTION COMPANY LP

Well Name: MALCO B FEDERAL #6		Field: RED LAKE	
Location: 2030' FNL & 1750' FEL; SEC 6-T18S-R27E		County: EDDY	State: NM
Elevation: 3466' KB; 3457' GL		Spud Date: 12/14/97	Compl Date: 1/28/98
API#: 30-015-29924	Prepared by: Ronnie Slack	Date: 3/15/10	Rev:

CURRENT WELLBORE SCHEMATIC

Comments:

1/28/98: Well drilled & cml'd in San Andres formation from 1666' to 2141'.
 7/9/08: San Andres perms sqzd
 7/30/08: Deepened to 4000' TD for Yeso cml
 8/4/08: TIH w/2-7/8" peak cml assembly

12-1/4" hole

8-5/8", 24#, J55, ST&C. @ 1,077'

Cemented w/600 Sx CI "C". Circ'd 86 Sx to surface

SAN ANDRES (1/2/98) 30- 40 EHD Holes

1666', 92', 1816', 26', 36', 51', 56', 58', 60', 76', 78', 84',
 1912', 42', 46', 59', 80', 89', 2006', 17', 24', 27', 37', 52',
 2055', 66', 76', 91', 2126', 2141'

Sqzd 1666-2141w/475 sx. PU to 1150. drop to 750 (7/9/08)

Acidized 1666-2141 w/2500 gals NeFe Fraced w/180K gals gel water & 6K# 100 mesh sand + 316K# 20/40 brady sand.

CIBP @ 1630' + 35' cmt. 1595' PBD. (3/3/10)

CIBP @ 2300' + 35' cmt. (3/3/10)

5-1/2" Stratpak @ 2354'

Pumped 100 sx CI C; displaced to 2500' (3/3/10)

7-7/8" Hole

5-1/2", 15.5#, J55, LT&C. @ 2,449'

Cemented w/550 Sx CI "C". Circ'd 47 Sx to surface

YESO OPEN HOLE COMPLETION

8/8/08: Frac Upper 3 pays w/49K gal, 40# gel +
 35250 gal 20% NEFE + 3K gal coldown 15% NEFE.
 ISIP 1025#; AIR=14.8 bpm; AIP=2629#

IsoPak Depth	StratPort Depth
2709'	2760'
2794'	2830'
2851'	3231'
3174'	3664'
3284'	
3607'	
3719'	

4-1/2" Open Hole to 4000' TD (7/30/08)

Circulating sleeve @ 3754' (bottom)

4000' TD
(7/30/08)

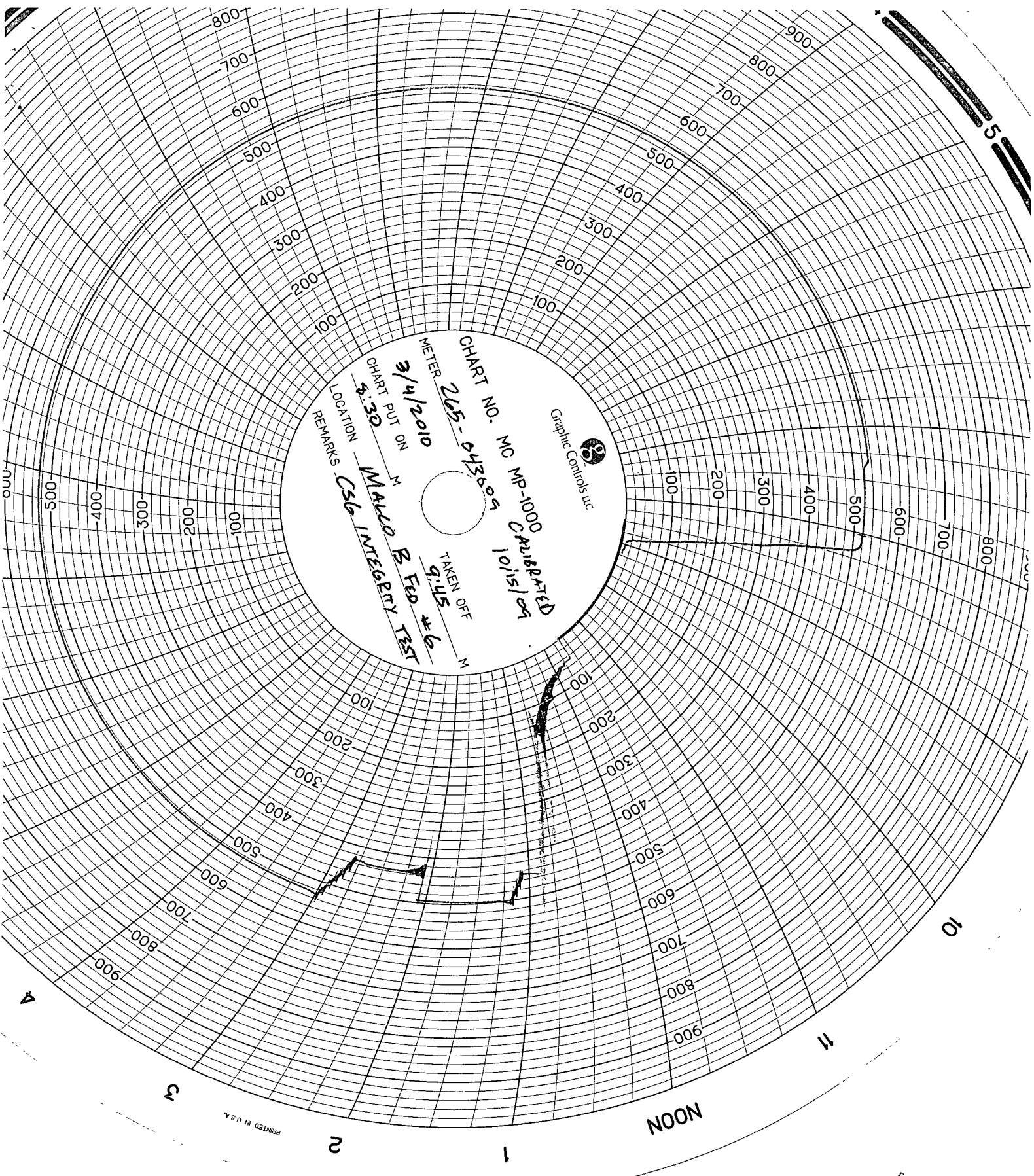

Graphic Controls LLC

CHART NO. MC NP-1000
265-04360-4
10/15/04

METER

3/4/2010

CHART PUT ON

LOCATION

REMARKS

WALDO B. FID TEST
CSG INTEGRITY TEST

TAKEN OFF

9:45

#6

PRINTED IN U.S.A.

Devon Energy Production Company, LP
NMLC-026874-B: Malco B Federal #6
API: 30-015-29924
Eddy County, New Mexico

RE: Plugging and Abandonment Requirements, Conditions of Approval

H2S monitoring equipment on location.

1. OK
2. OK
3. OK (Casing Shoe)
4. Surface plug must run from 400' to surface due to Cave/Karst features. Additional cement will be necessary. (Cave/Karst – Surface)
5. OK
6. Submit a subsequent report to the BLM.

TA status approved until 8/31/2010 for evaluation of the Grayburg formation. The 90 day approval for the P&A procedure won't start until 8/31/2010. Even with this stipulation, approval to plug the well is in affect during the TA period.

See attached standard COAs.

DHW 032610

BUREAU OF LAND MANAGEMENT
Carlsbad Field Office
620 East Greene Street
Carlsbad, New Mexico 88220
575-234-5972

Permanent Abandonment of Federal Wells
Conditions of Approval

Failure to comply with the following Conditions of Approval may result in a Notice of Incidents of Noncompliance (INC) in accordance with 43 CFR 3163.1.

1. Plugging operations shall commence within ninety (90) days from the approval date of this Notice of Intent to Abandon.

If you are unable to plug the well by the 90th day provide this office, prior to the 90th day, with the reason for not meeting the deadline and a date when we can expect the well to be plugged. Failure to do so will result in enforcement action.

The rig used for the plugging procedure cannot be released and moved off without the prior approval of the authorized officer. Failure to do so may result in enforcement action.

2. **Notification:** Contact the appropriate BLM office at least 24 hours prior to the commencing of any plugging operations. For wells in Chaves and Roosevelt County, call 575-627-0272; Eddy County, call 575-361-2822; Lea County, call 575-393-3612.

3. **Blowout Preventers:** A blowout preventer (BOP), as appropriate, shall be installed before commencing any plugging operation. The BOP must be installed and maintained as per API and manufacturer recommendations. The minimum BOP requirement is a 2M system for a well not deeper than 9,090 feet; a 3M system for a well not deeper than 13,636 feet; and a 5M system for a well not deeper than 22,727 feet.

4. **Mud Requirement:** Mud shall be placed between all plugs. Minimum consistency of plugging mud shall be obtained by mixing at the rate of 25 sacks (50 pounds each) of gel per 100 barrels of **brine** water. Minimum nine (9) pounds per gallon.

5. **Cement Requirement:** Sufficient cement shall be used to bring any required plug to the specified depth and length. Any given cement volumes on the proposed plugging procedure are merely estimates and are not final. Unless specific approval is received, no plug except the surface plug shall be less than 25 sacks of cement. In lieu of a cement plug in a cased hole, a bridge plug set within 50 feet to 100 feet above the perforations shall be capped with 25 sacks of cement. If a bailer is used to cap this plug, 35 feet of cement shall be sufficient. Any plug that requires a tag will have a minimum WOC time of 4 hours.

Unless otherwise specified in the approved procedure, the cement plug shall consist of either Neat Class "C", for up to 7,500 feet of depth or Neat Class "H", for deeper than 7,500 feet plugs.

6. **Dry Hole Marker:** All casing shall be cut-off at the base of the cellar or 3 feet below final restored ground level (whichever is deeper). **The BLM is to be notified when the wellhead is cut off to verify that cement is to surface in the casing and all annulus.** The well bore shall then be capped with a 4-inch pipe, 10-feet in length, 4 feet above ground and embedded in cement. The following information shall be permanently inscribed on the dry hole marker: well name and number, name of the operator, lease serial number, surveyed location (quarter-quarter section, section, township and range or other authorized survey designation acceptable to the authorized officer such as metes and bounds).

7. **Subsequent Plugging Reporting:** Within 30 days after plugging work is completed, file one original and five copies of the Subsequent Report of Abandonment, Form 3160-5 to BLM. The report should give in detail the manner in which the plugging work was carried out, the extent (by depths) of cement plugs placed, and the size and location (by depths) of casing left in the well. **Show date well was plugged.**

8. **Trash:** All trash, junk and other waste material shall be contained in trash cages or bins to prevent scattering and will be removed and deposited in an approved sanitary landfill. Burial on site is not permitted.

Following the submission and approval of the Subsequent Report of Abandonment, surface restoration will be required. See attached reclamation procedure.

DHW 112309



United States Department of the Interior

BUREAU OF LAND MANAGEMENT

Carlsbad Field Office
620 E. Greene St.
Carlsbad, New Mexico 88220-6292
www.blm.gov/nm



In Reply Refer To: 1310

Reclamation Objectives and Procedures

Reclamation Objective: Oil and gas development is one of many uses of the public lands and resources. While development may have a short- or long-term effect on the land, successful reclamation can ensure the effect is not permanent. During the life of the development, all disturbed areas not needed for active support of production operations should undergo "interim" reclamation in order to minimize the environmental impacts of development on other resources and uses. At final abandonment, well locations, production facilities, and access roads must undergo "final" reclamation so that the character and productivity of the land and water are restored.

The long-term objective of final reclamation is to set the course for eventual ecosystem restoration, including the restoration of the natural vegetation community, hydrology, and wildlife habitats. In most cases this means returning the land to a condition approximating or equal to that which existed prior to the disturbance. The final goal of reclamation is to restore the character of the land and water to its pre-disturbance condition. The operator is generally not responsible for achieving full ecological restoration of the site. Instead, the operator must achieve the short-term stability, visual, hydrological, and productivity objectives of the surface management agency and take steps necessary to ensure that long-term objectives will be reached through natural processes.

To achieve these objectives, remove any and all contaminants, scrap/trash, equipment, pipelines and powerlines. Strip and remove caliche, contour the location to blend with the surrounding landscape, re-distribute the native soils, provide erosion control as needed, rip and seed as specified in the original APD COA. This will apply to well pads, facilities, and access roads. Barricade access road at the starting point. If reserve pits have not reclaimed due to salts or other contaminants, submit a plan for approval, as to how you propose to provide adequate restoration of the pit area.

1. The Application for Permit to Drill or Reenter (APD, Form 3160-3), Surface Use Plan of Operations must include adequate measures for stabilization and reclamation of disturbed lands. Oil and Gas operators must plan for reclamation, both interim and final, up front in the APD process as per Onshore Oil and Gas Order No. 1.
2. For wells and/or access roads not having an approved plan, or an inadequate plan for surface reclamation (either interim or final reclamation), the operator must submit a proposal describing the procedures for reclamation. For interim reclamation, the appropriate time for submittal would be when filing the Well Completion or Recompletion Report and Log (Form 3160-4). For final reclamation, the appropriate time for submittal would be when filing the Notice of Intent, or the Subsequent Report of Abandonment, Sundry Notices and Reports on Wells (Form 3160-5). Interim reclamation is to be completed within 6 months of well completion, and final reclamation is to be completed within 6 months of well abandonment.
3. The operator must file a Subsequent Report Plug and Abandonment (Form 3160-5) following the plugging of a well.
4. Previous instruction had you waiting for a BLM specialist to inspect the location and provide you with reclamation requirements. If you have an approved Surface Use Plan of Operation and/or an approved Sundry Notice, you are free to proceed with reclamation as per approved APD. If you have issues or concerns, contact a BLM specialist to assist you. It would be in your interest to have a BLM specialist look at the location and access road prior to the removal of reclamation

equipment to ensure that it meets BLM objectives. Upon conclusion submit a Form 3160-5, Subsequent Report of Reclamation. This will prompt a specialist to inspect the location to verify work was completed as per approved plans.

5. The approved Subsequent Report of Reclamation will be your notice that the native soils, contour and seedbed have been reestablished. If the BLM objectives have not been met the operator will be notified and corrective actions may be required.
6. It is the responsibility of the operator to monitor these locations and/or access roads until such time as the operator feels that the BLM objective has been met. If after two growing seasons the location and/or access roads are not showing the potential for successful revegetation, additional actions may be needed. When you feel the BLM objectives have been met submit a Final Abandonment Notice (FAN), Form 3160-5, stating that all reclamation requirements have been achieved and the location and/or access road is ready for a final abandonment inspection.
7. At this time the BLM specialist will inspect the location and/or access road. If the native soils and contour have been restored, and the revegetation is successful, the FAN will be approved, releasing the operator of any further liability of the location and/or access road. If the location and/or access road have not achieved the objective, you will be notified as to additional work needed or additional time being needed to achieve the objective.

If there are any questions, please feel free to contact any of the following specialists:

Jim Amos
Supervisory Environmental Protection Specialist
575-234-5909, 575-361-2648 (Cell)

Cody Layton
Natural Resource Specialist
575-234-5959

Terry Gregston
Environmental Protection Specialist
575-234-5958

Trishia Bad Bear
Natural Resource Specialist
575-393-3612

Bobby Ballard
Environmental Protection Specialist
575-234-2230

Todd Suter
Surface Protection Specialist
575-234-5987

Randy Rust
Environmental Protection Specialist
575-234-5943

Doug Hoag
Civil Engineering Technician
575-234-5979

Linda Denniston
Environmental Protection Specialist
575-234-5974

Jennifer Van Curen
Environmental Protection Specialist
575-234-5905

Justin Frye
Environmental Protection Specialist
575-234-5922