

Submit 1 Copy To Appropriate District  
Office  
District I  
1625 N. French Dr., Hobbs, NM 88240  
District II  
1301 W. Grand Ave., Artesia, NM 88210  
District III  
1000 Rio Brazos Rd., Aztec, NM 87410  
District IV  
1220 S. St. Francis Dr., Santa Fe, NM  
87505

State of New Mexico  
Energy, Minerals and Natural Resources

Form C-103  
October 13, 2009

OIL CONSERVATION DIVISION  
1220 South St. Francis Dr.  
Santa Fe, NM 87505

WELL API NO. 30-015-20680
5. Indicate Type of Lease STATE <input checked="" type="checkbox"/> FEE <input type="checkbox"/>
6. State Oil & Gas Lease No. LG-864
7. Lease Name or Unit Agreement Name NDDUP Unit
8. Well Number 18
9. OGRID Number 025575
10. Pool name or Wildcat Dagger Draw; Upper Penn, North

**RECEIVED**  
JUN - 8 2010  
NMOCD ARTESIA

SUNDRY NOTICES AND REPORTS ON WELLS (DO NOT USE THIS FORM FOR PROPOSALS TO DRILL OR TO DEEPEN OR PLUG BACK TO A DIFFERENT RESERVOIR USE "APPLICATION FOR PERMIT" (FORM C-101) FOR SUCH PROPOSALS.)	
1. Type of Well: Oil Well <input checked="" type="checkbox"/> Gas Well <input type="checkbox"/> Other <input type="checkbox"/>	
2. Name of Operator Yates Petroleum Corporation	
3. Address of Operator 105 South Fourth Street, Artesia, NM 88210	
4. Well Location Unit Letter <u>F</u> : <u>2080</u> feet from the <u>North</u> line and <u>1780</u> feet from the <u>West</u> line Section <u>16</u> Township <u>19S</u> Range <u>25E</u> NMPM <u>Eddy</u> County	
11. Elevation (Show whether DR, RKB, RT, GR, etc.) 3485' GR	

12. Check Appropriate Box to Indicate Nature of Notice, Report or Other Data

NOTICE OF INTENTION TO:

PERFORM REMEDIAL WORK ☐ PLUG AND ABANDON ☒  
TEMPORARILY ABANDON ☐ CHANGE PLANS ☐  
PULL OR ALTER CASING ☐ MULTIPLE COMPL ☐  
DOWNHOLE COMMINGLE ☐

OTHER: ☐

SUBSEQUENT REPORT OF:

REMEDIAL WORK ☐ ALTERING CASING ☐  
COMMENCE DRILLING ☐ P AND A ☐  
CASING/CEMENT JOBS ☐

OTHER: ☐

**Notify NMOCD 24 hrs. prior to any work done.**

13. Describe proposed or completed operations. (Clearly state all pertinent details, and give pertinent dates, including estimated date of starting any proposed work). SEE RULE 19.15.7.14 NMAC. For Multiple Completions: Attach wellbore diagram of proposed completion or recompletion.

Yates Petroleum Corporation plans to plug and abandon this well as follows:

1. NU BOP. Rig up any safety equipment as needed. No casing recovery will be attempted.
2. Dump 35' of cement on the CIBP at 7962'. Set a CIBP at 7603' with 35' cement on top. This will place a plug over open Canyon perforations
3. Spot a 160' cement plug from 5280'-5440'. This will leave a plug across Wolfcamp top.
4. Spot a 140' cement plug from 3850'-3990'. This will leave a plug across Bone Spring top.
5. Spot a 120' cement plug from 2177'-2297'. This will leave a plug across Glorieta top.
6. Spot a 150' cement plug from 1047'-1197'. WOC and tag plug, reset if necessary. This will leave a plug across intermediate casing shoe.
7. Spot a 100' cement plug from 290'-390'. WOC and tag plug, reset if necessary. This will leave a plug across surface casing shoe
8. Perforate at 150', tie on to the casing and circulate cement to the surface inside and outside casing This will leave a plug from 150' up to surface. WOC and tag plug, reset if necessary. This will leave a 150' surface plug.
9. Remove all surface equipment and weld dry hole marker per regulations.

Due to the volume of wells we currently have plans to plug, both State/Fee and Federal, Yates Petroleum respectfully requests a time frame of 1 year to have commenced plugging operations and for this notice of intent to be in affect

Spud Date:

Rig Release Date:

I hereby certify that the information above is true and complete to the best of my knowledge and belief.

SIGNATURE Tina Huerta TITLE Regulatory Compliance Supervisor DATE June 2, 2010

Type or print name Tina Huerta E-mail address: tinah@yatespetroleum.com PHONE: 575-748-4168

For State Use Only

APPROVED BY: [Signature] TITLE Approval Granted providing work DATE 6/14/2010  
Conditions of Approval (if any): is complete by 6/14/2011

**WELL NAME:** NDDUP #18      **FIELD:** Dagger Draw  
**LOCATION:** 2,080' FNL & 1,780' FWL of Section 16-19S-25E      Eddy Co., NM  
**GL:** 3,485'      **ZERO:**      **KB:**      **CASING PROGRAM**  
**SPUD DATE:** 3/25/95      **COMPLETION DATE:** 4/8/95  
**COMMENTS:** API No.: 30-015-20680  
 (Formerly Aparejo APA State Com #2 & Kincaid State #1)

12-3/4" #34	<b>390'</b>
8-5/8" #24 J-55	<b>1,147'</b>
5-1/2" #17	<b>7984'</b>

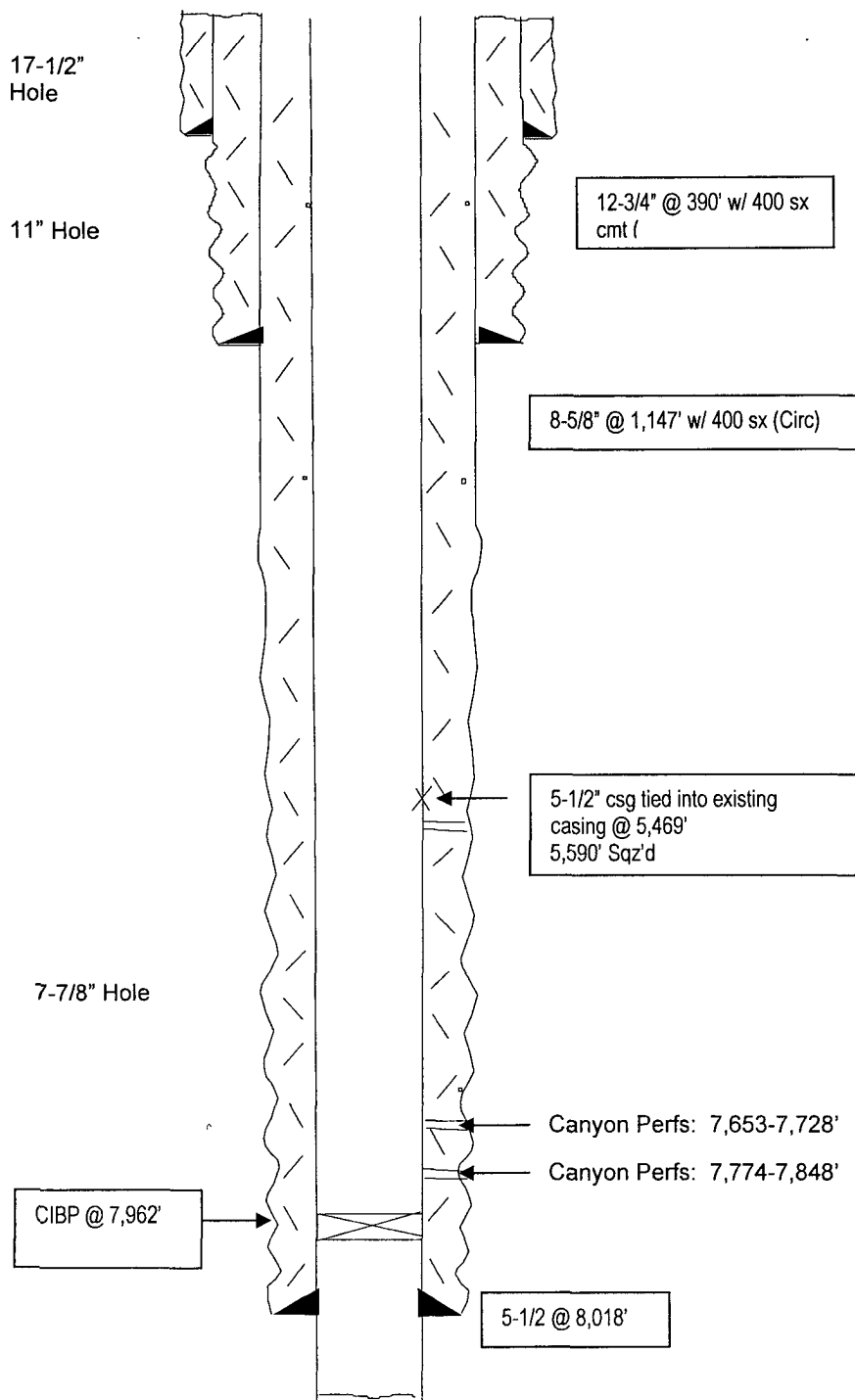

**Before**

TOPS	
SA	730'
Glorieta	2,247'
BS	3,940'
WC	5,390'
Penn	7,010'
Canyon	7,640'
Strawn	8,300'
Atoka	8,700'

**Not to Scale**  
 9/13/07  
 DC/Moss

**WELL NAME:** NDDUP #18      **FIELD:** Dagger Draw  
**LOCATION:** 2,080' FNL & 1,780' FWL of Section 16-19S-25E      Eddy Co., NM  
**GL:** 3,485'      **ZERO:**      **KB:**      **CASING PROGRAM**  
**SPUD DATE:** 3/25/95      **COMPLETION DATE:** 4/8/95  
**COMMENTS:** API No.: 30-015-20680  
 (Formerly Aparejo APA State Com #2 & Kincaid State #1)

17-1/2" Hole

11" Hole

7-7/8" Hole

Dump bail 35' plug on top CIBP @ 7,962'

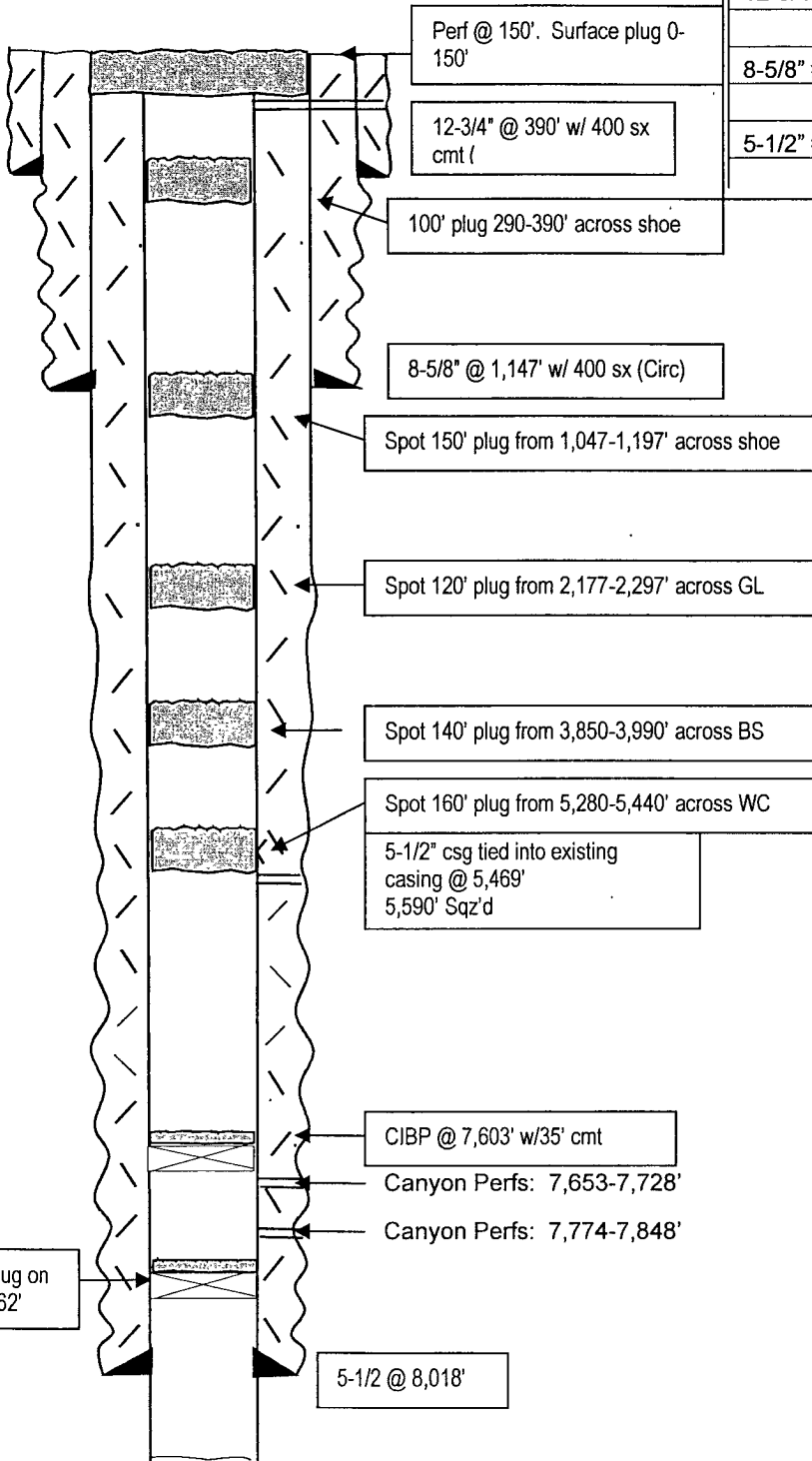

12-3/4" #34	390'
8-5/8" #24 J-55	1,147'
5-1/2" #17	7984'

**After**

### TOPS

SA	730'
Glorieta	2,247'
BS	3,940'
WC	5,390'
Penn	7,010'
Canyon	7,640'
Strawn	8,300'
Atoka	8,700'

PBTD: 7,984'  
 TD: 9,354'

**Not to Scale**  
 2/2/10  
 DC/Hill