

Submit 1 Copy To Appropriate District
Office
District I
1625 N French Dr, Hobbs, NM 88240
District II
1301 W Grand Ave, Artesia, NM 88210
District III
1000 Rio Brazos Rd, Aztec, NM 87410
District IV
1220 S St Francis Dr, Santa Fe, NM
87505

State of New Mexico
Energy, Minerals and Natural Resources

Form C-103
October 13, 2009

OIL CONSERVATION DIVISION
1220 South St. Francis Dr.
Santa Fe, NM 87505

WELL API NO. 30-015-23305
5. Indicate Type of Lease STATE <input type="checkbox"/> FEE <input checked="" type="checkbox"/>
6. State Oil & Gas Lease No.
7. Lease Name or Unit Agreement Name Routh NU
8. Well Number 1
9. OGRID Number 025575
10. Pool name or Wildcat Penasco Draw; SA Yeso

SUNDRY NOTICES AND REPORTS ON WELLS (DO NOT USE THIS FORM FOR PROPOSALS TO DRILL OR TO DEEPEN OR PLUG BACK TO A DIFFERENT RESERVOIR USE "APPLICATION FOR PERMIT" (FORM C-101) FOR SUCH PROPOSALS)	
1. Type of Well: Oil Well <input checked="" type="checkbox"/> Gas Well <input type="checkbox"/> Other	RECEIVED JUN 11 2010 NMOCD ARTESIA
2. Name of Operator Yates Petroleum Corporation	
3. Address of Operator 105 South Fourth Street, Artesia, NM 88210	
4. Well Location Unit Letter <u>A</u> : <u>990</u> feet from the <u>North</u> line and <u>330</u> feet from the <u>East</u> line Section <u>14</u> Township <u>19S</u> Range <u>24E</u> NMPM <u>Eddy</u> County	
11. Elevation (Show whether DR, RKB, RT, GR, etc.) 3625' GR	

12. Check Appropriate Box to Indicate Nature of Notice, Report or Other Data

NOTICE OF INTENTION TO:		SUBSEQUENT REPORT OF:	
PERFORM REMEDIAL WORK <input type="checkbox"/>	PLUG AND ABANDON <input checked="" type="checkbox"/>	REMEDIAL WORK <input type="checkbox"/>	ALTERING CASING <input type="checkbox"/>
TEMPORARILY ABANDON <input type="checkbox"/>	CHANGE PLANS <input type="checkbox"/>	COMMENCE DRILLING OPNS <input type="checkbox"/>	AND A <input type="checkbox"/>
PULL OR ALTER CASING <input type="checkbox"/>	MULTIPLE COMPL <input type="checkbox"/>	CASING/CEMENT JOB <input type="checkbox"/>	
DOWNHOLE COMMINGLE <input type="checkbox"/>			
OTHER: <input type="checkbox"/>		OTHER: <input type="checkbox"/>	

13. Describe proposed or completed operations. (Clearly state all pertinent details, and give pertinent dates, including estimated date of starting any proposed work). SEE RULE 19.15.7.14 NMAC. For Multiple Completions: Attach wellbore diagram of proposed completion or recompletion.

Yates Petroleum Corporation plans to plug and abandon this well as follows:

1. MIRU. Rig up any safety equipment as needed. NU BOP.
2. Set a CIBP at 2280' with 35' cement on top.
3. Spot a 25 sx Class "C" cement plug with 2% CaCl across intermediate casing shoe from 610'-970'. WOC 2 hrs. Tag plug, reset if necessary.
4. Spot a 30 sx cement plug across surface casing shoe from 0'-434'. WOC. Tag plug, reset if necessary.
5. Cut off wellhead and install dry hole marker and clean location as per regulated.

NOTE: Yates Petroleum Corporation will use steel pits and no earth pits

Spud Date: Rig Release Date:

I hereby certify that the information above is true and complete to the best of my knowledge and belief.

SIGNATURE Tina Huerta TITLE Regulatory Compliance Supervisor DATE June 10, 2010

Type or print name Tina Huerta E-mail address: tinah@yatespetroleum.com PHONE: 575-748-4168

For State Use Only

APPROVED BY: P. D. Huerta TITLE Approval Granted providing work DATE 6/14/2010
Conditions of Approval (if any): Is complete by 9/14/2010

WELL NAME: Routh NU #1 FIELD: Penasco Draw

LOCATION: 990' FNL & 330' FEL of Section 14-19S-24E Eddy Co., NM

GL: 3,625' ZERO: 9 KB: 3,634'

SPUD DATE: 5/6/80 COMPLETION DATE: 7/3/80

COMMENTS: API No.: 30-015-23305

CASING PROGRAM

10-3/4" 30# K-55	363'
7" 20# K-55	920'
4-1/2" 9.5# J-55	2,779'

15" Hole

9-1/2" Hole

6-1/4" Hole

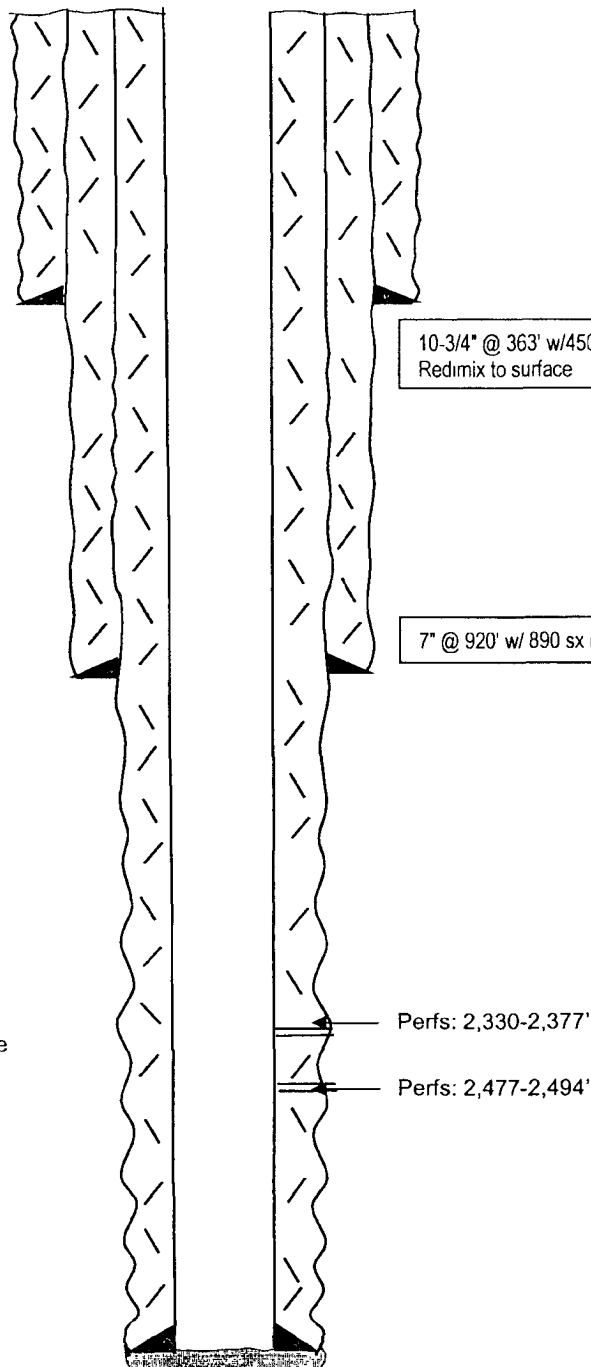

10-3/4" @ 363' w/450 sx
Redmix to surface

7" @ 920' w/ 890 sx (Circ)

Perfs: 2,330-2,377'

Perfs: 2,477-2,494'

PBTD: 2,779'
TD: 2,800'

4-1/2" @ 2,779' w/ 375 sx
(Circ)

Before

TOPS

SA 410'
Glorieta 1,780'

Not to Scale
4/16/10
DC/Hill

WELL NAME: Routh NU #1 FIELD: Penasco Draw

LOCATION: 990' FNL & 330' FEL of Section 14-19S-24E Eddy Co., NM

GL: 3,625' ZERO: 9 KB: 3,634'

SPUD DATE: 5/6/80 COMPLETION DATE: 7/3/80

COMMENTS: API No.: 30-015-23305

CASING PROGRAM

10-3/4" 30# K-55	363'
7" 20# K-55	920'
4-1/2" 9.5# J-55	2,779'

After

TOPS

SA 410'
Glorieta 1,780'

15" Hole

9-1/2" Hole

6-1/4" Hole

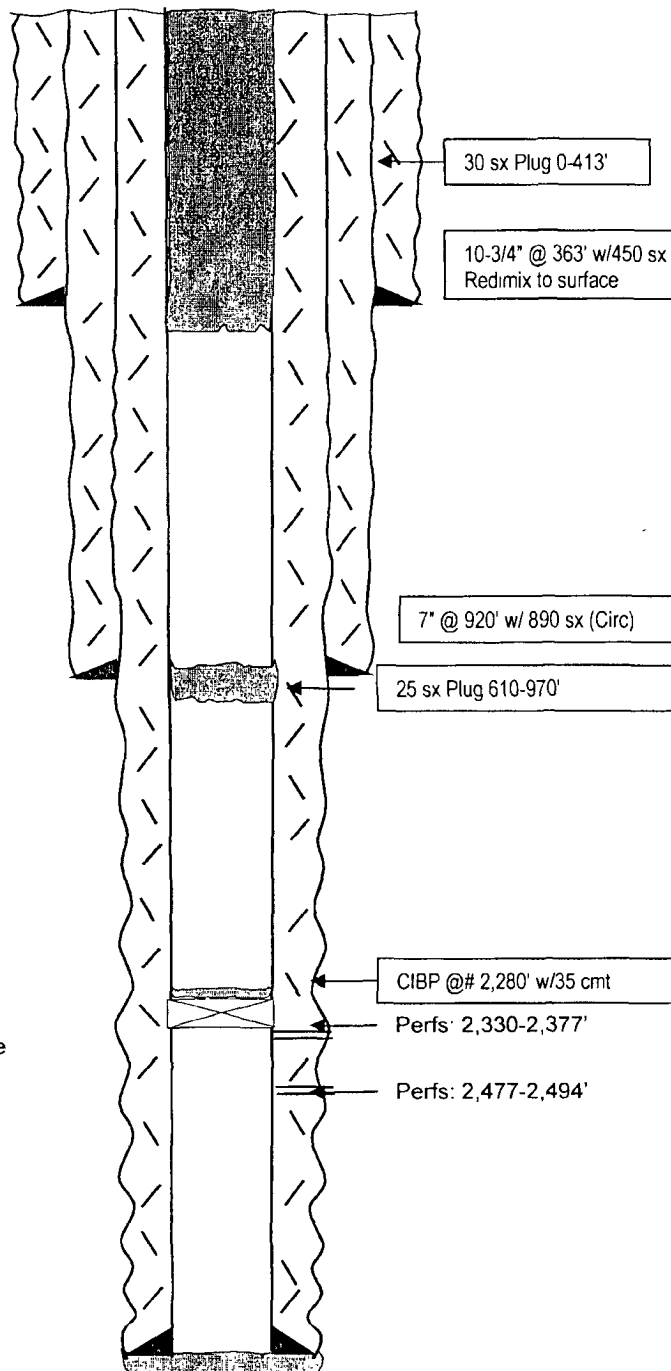

PBTD: 2,779'
TD: 2,800'

4-1/2" @ 2,779' w/ 375 sx
(Circ)

Not to Scale
5/17/10
DC/Hill