

DISTRICT IV
1220 S. St. Francis Dr., Santa Fe, NM 87505

Form C-102 A
Revised October 12, 2005

**1220 South St. Francis Dr.
Santa Fe, New Mexico 87505**

RECEIVED
MAY 18 2010

State Lease - 4 Copies
Fee Lease - 3 Copies

NMOC D ARTEGIA AMENDED REPORT

API Number 30-015-37481	Pool Code 54600	Pool Name Santa Nita Bone Springs ✓
Property Code 37976	Property Name BRADLEY "29" FEDERAL COM	Well Number 1
OGRID No. 1A7A4	Operator Name MEWBOURNE OIL COMPANY	Elevation 3432'

UL or lot No.	Section	Township	Range	Lot Idn	Feet from the	North/South line	Feet from the	East/West line	County
0	29	18 S	30 E	.	1050	SOUTH	1905	EAST	EDDY

UL or lot No. M	Section 29	Township 18S	Range 30 E	Lot Idn	Feet from the 972	North/South line South	Feet from the 343	East/West line West	County Eddy
Dedicated Acres 160	Joint or Infill	Consolidation Code	Order No.						

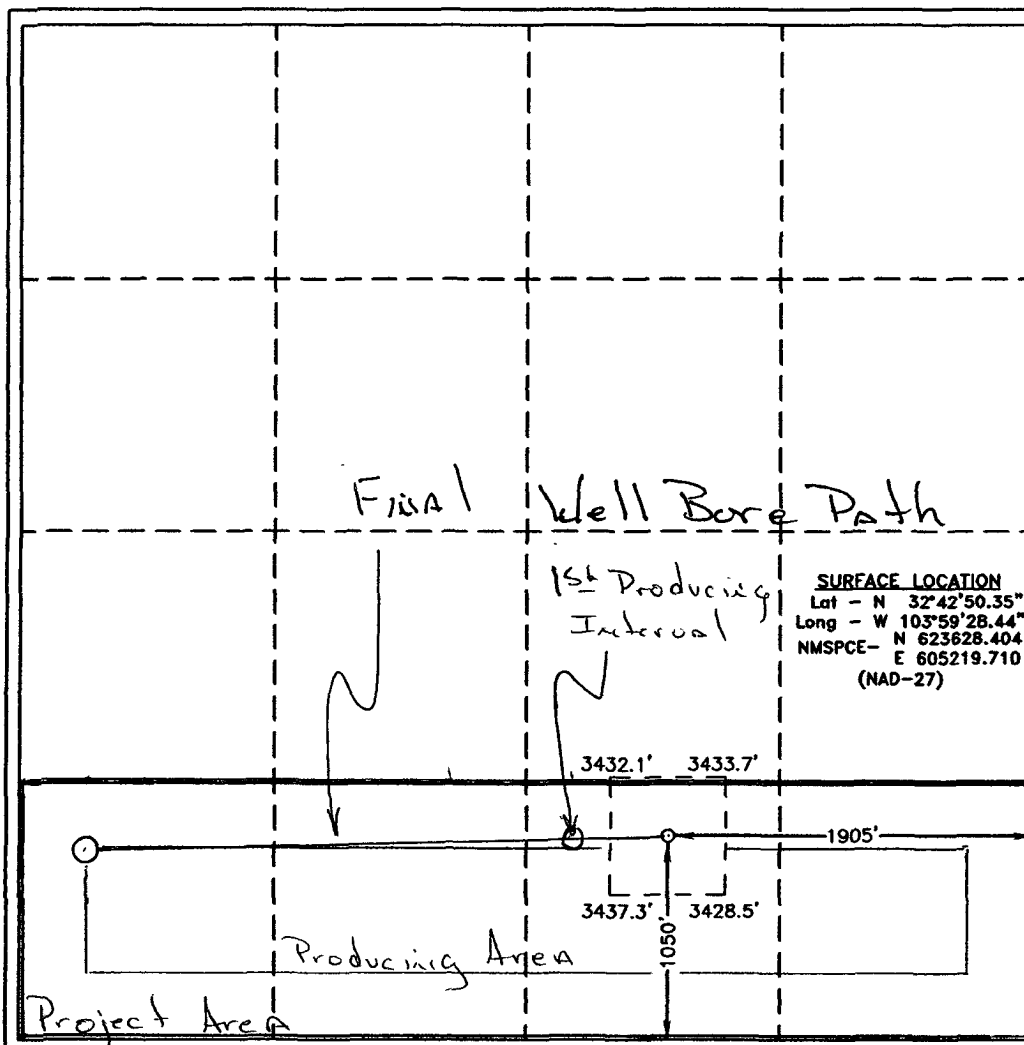

I hereby certify that the information contained herein is true and complete to the best of my knowledge and belief, and that this organization either owns a working interest or unleased mineral interest in the land including the proposed bottom hole location pursuant to a contract with an owner of such a mineral or working interest, or to a voluntary pooling agreement or a compulsory pooling order heretofore entered by the division.

Signature J. M. Chen Date 2/29/10

M. M. Young
Printed Name

I hereby certify that the well location shown on this plat was plotted from field notes of actual surveys made by me or under my supervision and that the same is true and correct to the best of my belief.

AUG 31 1968

Date Surveyed _____
Signature & Seal of _____
Professional Surveyor

~~W.O. No. 21687~~

Certificate No. Gary L. Jones 7977

BASIN SURVEYS