

Submit 1 Copy To Appropriate District
Office
District I *
1625 N. French Dr , Hobbs, NM 88240
District II
1301 W Grand Ave , Artesia, NM 88210
District III
1000 Rio Brazos Rd , Aztec, NM 87410
District IV
1220 S St Francis Dr , Santa Fe, NM
87505

State of New Mexico
Energy, Minerals and Natural Resources

Form C-103
October 13, 2009

OIL CONSERVATION DIVISION
1220 South St. Francis Dr.
Santa Fe, NM 87505

WELL API NO. 30-005-61170
5. Indicate Type of Lease STATE <input type="checkbox"/> FEE <input checked="" type="checkbox"/>
6. State Oil & Gas Lease No.
7. Lease Name or Unit Agreement Name Acme
8. Well Number 7
9. OGRID Number 025575
10. Pool name or Wildcat Undesignated; Abo

SUNDRY NOTICES AND REPORTS ON WELLS (DO NOT USE THIS FORM FOR PROPOSALS TO DRILL OR TO DEEPEN OR PLUG BACK TO A DIFFERENT RESERVOIR USE "APPLICATION FOR PERMIT" (FORM C-101) FOR SUCH PROPOSALS)	
1. Type of Well: Oil Well <input type="checkbox"/> Gas Well <input checked="" type="checkbox"/> Other <input type="checkbox"/>	
2. Name of Operator Yates Petroleum Corporation	
3. Address of Operator 105 South Fourth Street, Artesia, NM 88210	
4. Well Location Unit Letter G : 1780 feet from the North line and 1980 feet from the East line Section 30 Township 8S Range 26E NMPM Chaves County	
11. Elevation (Show whether DR, RKB, RT, GR, etc.) 3668'GR	

12. Check Appropriate Box to Indicate Nature of Notice, Report or Other Data

NOTICE OF INTENTION TO:

PERFORM REMEDIAL WORK ☐ PLUG AND ABANDON ☒
TEMPORARILY ABANDON ☐ CHANGE PLANS ☐
PULL OR ALTER CASING ☐ MULTIPLE COMPL ☐
DOWNHOLE COMMINGLE ☐

OTHER: ☐

SUBSEQUENT REPORT OF:

REMEDIAL WORK ☐ ENTERING CASING ☐
COMMENCE DRILLING OPNS. ☐ PLUG A ☐
CASING/CEMENT JOB ☐

OTHER: ☐

13. Describe proposed or completed operations. (Clearly state all pertinent details, and give pertinent dates, including estimated date of starting any proposed work). SEE RULE 19.15.7.14 NMAC. For Multiple Completions: Attach wellbore diagram of proposed completion or recompletion.

Yates Petroleum Corporation plans to plug and abandon this well as follows:

- 1 MIRU WSU. Rig up any safety equipment as needed. No casing recovery will be attempted POOH with tubing.
2. Set a CIBP at 4157' with 35' cement on top. This puts a plug over the open Abo perforations and top of Abo.
3. Spot a 25 sx Class "C" cement plug from 4057'-4157'. This puts a 100' cement plug across Intermediate casing shoe. WOC and tag plug.
4. Spot a 25 sx Class "C" cement plug from 1360'-1460'. This puts a 100' cement plug across top of the Glorieta.
5. Perforate and attempt to squeeze cement behind casing. Used conservative numbers to calculate top of cement, so there may be cement this high up. Spot a 30 sx Class "C" cement plug from 790'-890'. This puts a 100' cement plug across surface casing shoe inside and outside casing. WOC and tag plug.
6. Perforate and spot a 20 sx Class "C" cement plug from 60' up to surface, inside and outside casing.
7. Remove all surface equipment, weld dry hole marker and clean location as per regulations.

NOTE: Yates Petroleum Corporation will use steel pits and no earth pits

Spud Date:

Rig Release Date:

I hereby certify that the information above is true and complete to the best of my knowledge and belief.

SIGNATURE Tina Huerta TITLE Regulatory Compliance Supervisor DATE July 15, 2010

Type or print name Tina Huerta E-mail address: tinah@yatespetroleum.com PHONE: 575-748-4168
For State Use Only

APPROVED BY: [Signature] TITLE Approval Granted providing work DATE 7/20/2010
Conditions of Approval (if any): is complete by 10/20/2010

WELL NAME: ACME #7 FIELD: Pecos Slope Abo

LOCATION: 1780' FNL & 1980' FEL Sec 30-8S-26E Chaves County

GL: 3,668' ZERO: KB: 3,419'

SPUD DATE: 11/14/81 COMPLETION DATE:

COMMENTS: API No. 30-005-61170

CASING PROGRAM

13-3/8" 48# H-40 ST&C	840'
8-5/8" 24# J-55 ST&C	2,346'
4 1/2" 10.5# J-55 ST&C	4,850'

17-1/2" Hole

13-3/8" @ 840'
w/ 1300 sx
1" w 450 sx from TOC @ 420' to surface.

Current

Top of bond log is at 3200'. Good bond all they way.
No TOC on CBL.
Calc TOC @ 1040' w/ a yield of 1.32

11" Hole

8-5/8" @ 4,097'
w/ 1450 sx (circ)

Formation tops:

San Andres: 760'
Glorieta: 1,410'
Tubb: 3,390'
Abo: 4,149'

7 7/8" Hole

Abo perms:
4197', 4203' (2 jspf)
4346.5' (1 jspf)

4527', 4528', 4533',
4534', 4539' (2 jspf)

4601', 4616' (1 jspf)

4 1/2" @ 4,850'
w/1000 sx

TD 4,850'

Not to Scale

06/28/10
MMFH

WELL NAME: ACME #7 FIELD: Pecos Slope Abo

LOCATION: 1780' FNL & 1980' FEL Sec 30-8S-26E Chaves County

GL: 3,668' ZERO: KB: 3,419'

SPUD DATE: 11/14/81 COMPLETION DATE:

COMMENTS: API No. 30-005-61170

CASING PROGRAM

13-3/8" 48# H-40 ST&C	840'
8-5/8" 24# J-55 ST&C	2,346'
4 1/2" 10.5# J-55 ST&C	4,850'

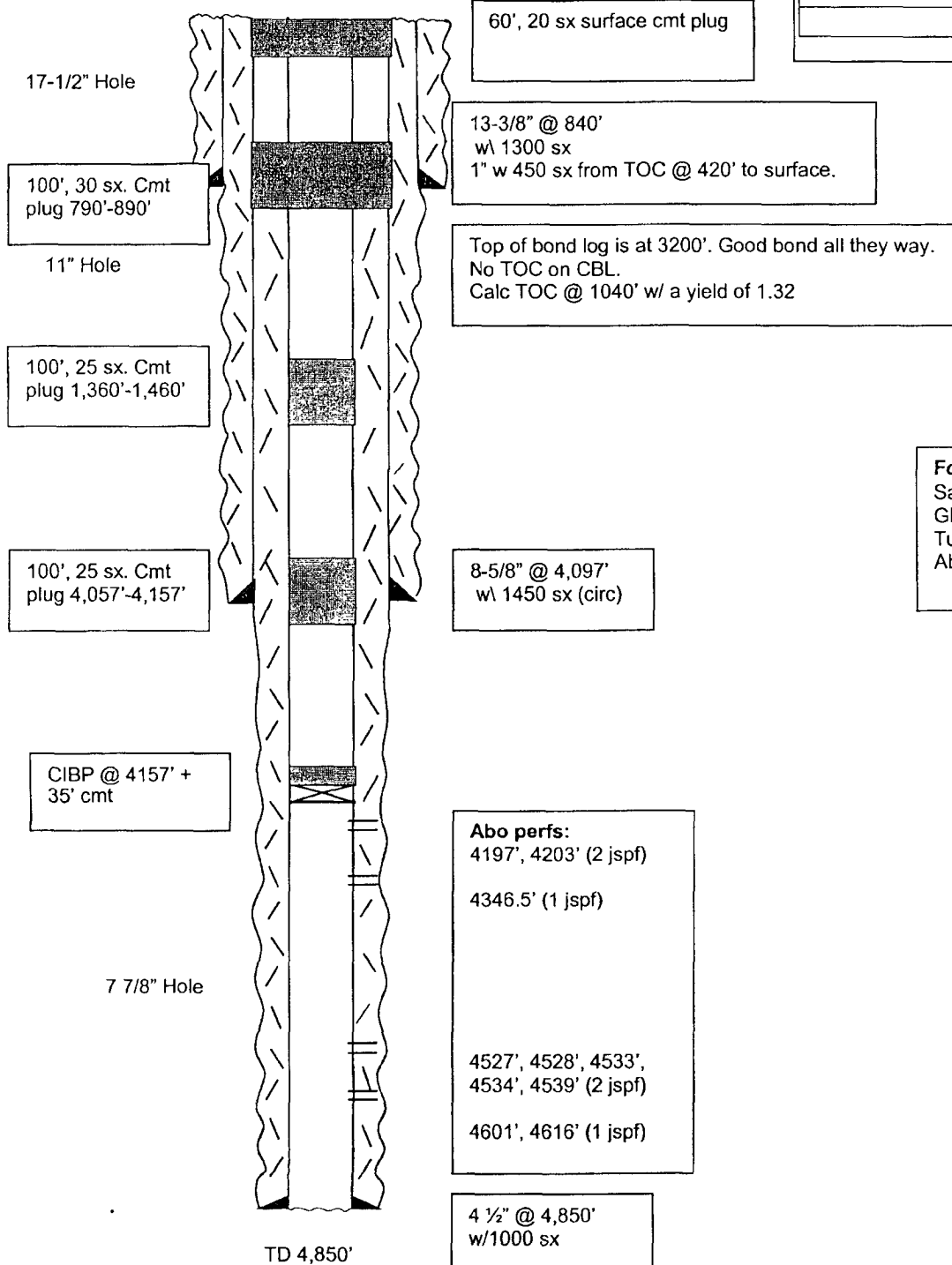

After

Formation tops:

San Andres: 760'
Glorieta: 1,410'
Tubb: 3,390'
Abo: 4,149'

Not to Scale

06/28/10
MMFH