

Submit 1 Copy To Appropriate District
Office
District I
1625 N. French Dr., Hobbs, NM 88240
District II
1301 W. Grand Ave., Artesia, NM 88210
District III
1000 Rio Brazos Rd., Aztec, NM 87410
District IV
1220 S. St. Francis Dr., Santa Fe, NM
87505

State of New Mexico
Energy, Minerals and Natural Resources

Form C-103
October 13, 2009

OIL CONSERVATION DIVISION
1220 South St. Francis Dr.
Santa Fe, NM 87505

WELL API NO. 30-015-20043
5. Indicate Type of Lease STATE <input checked="" type="checkbox"/> FEE <input type="checkbox"/>
6. State Oil & Gas Lease No.
7. Lease Name or Unit Agreement Name Northwest Artesia Unit
8. Well Number 12
9. OGRID Number 255333
10. Pool name or Wildcat Artesia, QN-GB-SA

SUNDRY NOTICES AND REPORTS ON WELLS (DO NOT USE THIS FORM FOR PROPOSALS TO DRILL OR TO DEEPEN OR PLUG BACK TO A DIFFERENT RESERVOIR. USE "APPLICATION FOR PERMIT" (FORM C-101) FOR SUCH PROPOSALS.)	
1. Type of Well: Oil Well <input checked="" type="checkbox"/> Gas Well <input type="checkbox"/> Other	
2. Name of Operator Lime Rock Resources	
3. Address of Operator 1111 Bagby St Ste 4600 Houston, TX 77002	
4. Well Location Unit Letter <u>M</u> : <u>990</u> feet from the <u>South</u> line and <u>760</u> feet from the <u>West</u> line Section <u>32</u> Township <u>17S</u> Range <u>28E</u> NMPM Eddy County	
11. Elevation (Show whether DR, RKB, RT, GR, etc.) 3682' GR	

12. Check Appropriate Box to Indicate Nature of Notice, Report or Other Data

NOTICE OF INTENTION TO:

PERFORM REMEDIAL WORK ☐ PLUG AND ABANDON ☐
TEMPORARILY ABANDON ☒ CHANGE PLANS ☐
PULL OR ALTER CASING ☐ MULTIPLE COMPL ☐
DOWNHOLE COMMINGLE ☐

SUBSEQUENT REPORT OF:

REMEDIAL WORK ☐ ALTERING CASING ☐
COMMENCE DRILLING OPNS. ☐ P AND A ☐
CASING/CEMENT JOB ☐

OTHER: ☐

OTHER: TA ☒

13. Describe proposed or completed operations. (Clearly state all pertinent details, and give pertinent dates, including estimated date of starting any proposed work). SEE RULE 19.15.7.14 NMAC. For Multiple Completions: Attach wellbore diagram of proposed completion or recompletion.

Previous pressure test on 10/12/04. Test witnessed by Jerry Guye of the NMOCD.

LRR is requesting T & A extension for one year.

MIT will be done @ 1 pm on 7/12/10.

Chart will be sent in w/ Richard Inge of the NMOCD.

**Packer @ 1870'

FINAL T/A EXTENSION

Date of Last Production 8/1/97
Well must be returned to beneficial use or a
P/A plan submitted prior to 7/12/2011

Spud Date:

Rig Release Date:

I hereby certify that the information above is true and complete to the best of my knowledge and belief.

SIGNATURE

Jerry Smith

TITLE

Operations Foreman

DATE

7-12-10

Type or print name

Jerry Smith

E-mail address:

jsmith@limerockresources.com

PHONE:

505-918-0536

For State Use Only

APPROVED BY:

Richard Inge

TITLE

Compliance Officer

DATE

7/12/10

Conditions of Approval (if any):

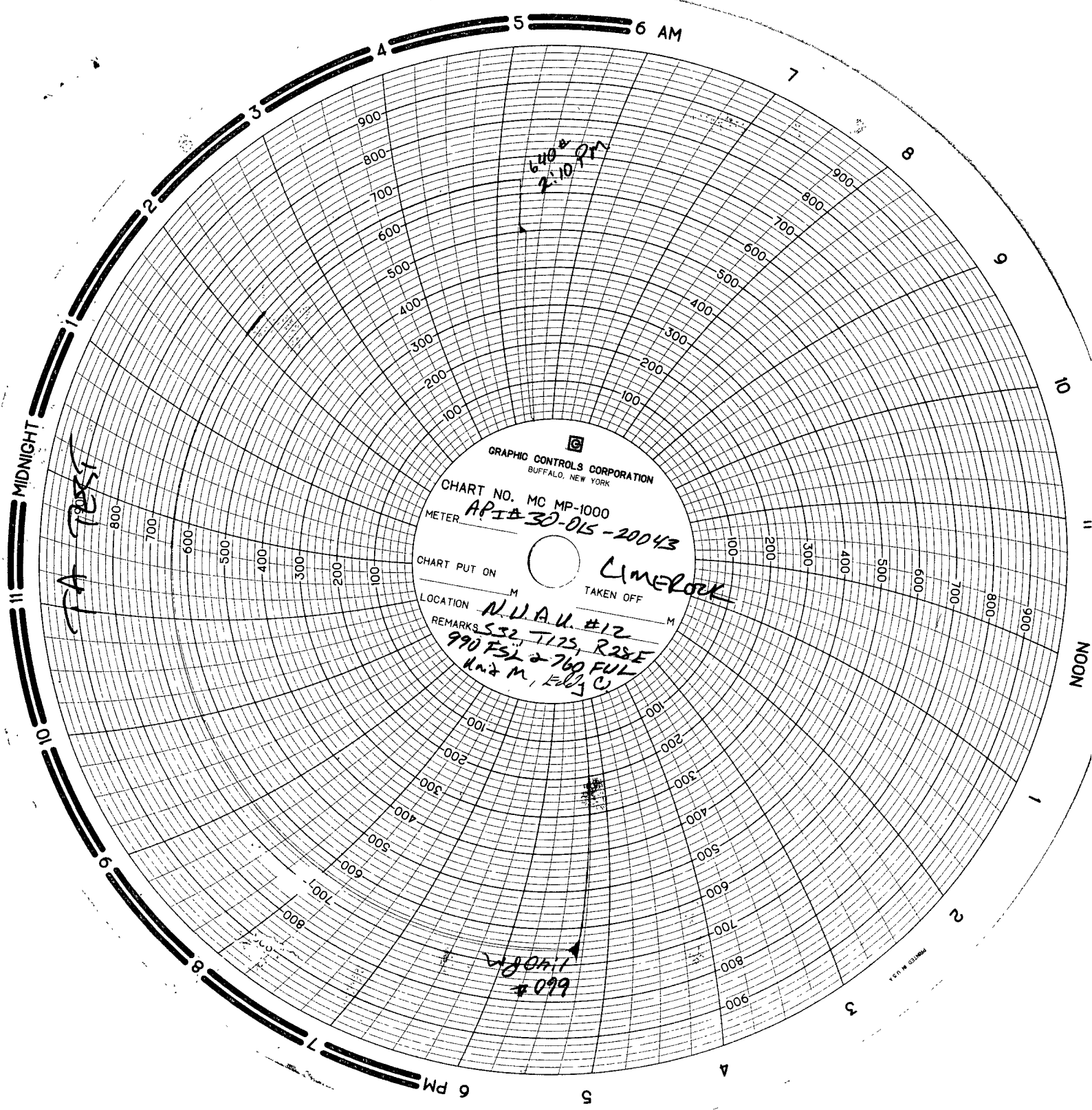

GRAPHIC CONTROLS CORPORATION
BUFFALO, NEW YORK

CHART NO. MC MP-1000
METER *API # 30-015-20043*

CHART PUT ON *M* *CLIMEX* TAKEN OFF *M*

LOCATION *N. U. A. U. #12*
REMARKS *532, T125, R28E*
990 FSL & 760 FUL
h. n. m, E. S. C.

640°
2:10 PM

640°
2:10 PM

PA 785