

DISTRICT I

1625 N FRENCH DR., HOBBS, NM 88240

DISTRICT II

1301 W. GRAND AVENUE, ARTESIA, NM 88210

DISTRICT III

1000 Rio Brazos Rd., Aztec, NM 87410

DISTRICT IV

1220 S. ST. FRANCIS DR., SANTA FE, NM 87505

State of New Mexico

Energy, Minerals and Natural Resources Department

APR 21 2010

Form C-102

Revised October 12, 2005

Submit to Appropriate District Office

State EDDYse - 4 Copies

Fee EDDYse - 3 Copies

OIL CONSERVATION DIVISION

1220 SOUTH ST. FRANCIS DR.
Santa Fe, New Mexico 87505

WELL LOCATION AND ACREAGE DEDICATION PLAT

☐ AMENDED REPORT

API Number 30-015-37373	Pool Code 96217	Pool Name WILLOW LAKE; BONESPRING, SE
Property Code 37 899	Property Name SHOWSTOPPER 19 FEDERAL	Well Number 5
GRID No 14049	Operator Name MARBOB ENERGY CORPORATION	Elevation 2910'

Surface Location

UL or lot No	Section	Township	Range	Lot Idn	Feet from the	North/South line	Feet from the	East/West line	County
N	19	25-S	29-E		330	SOUTH	2310	WEST	EDDY

Bottom Hole Location If Different From Surface

UL or lot No	Section	Township	Range	Lot Idn	Feet from the	North/South line	Feet from the	East/West line	County
C	19	25-S	29-E		330	NORTH	2210	WEST	EDDY

Dedicated Acres	Joint or Infill	Consolidation Code	Order No
160			

NO ALLOWABLE WILL BE ASSIGNED TO THIS COMPLETION UNTIL ALL INTERESTS HAVE BEEN CONSOLIDATED
OR A NON-STANDARD UNIT HAS BEEN APPROVED BY THE DIVISION

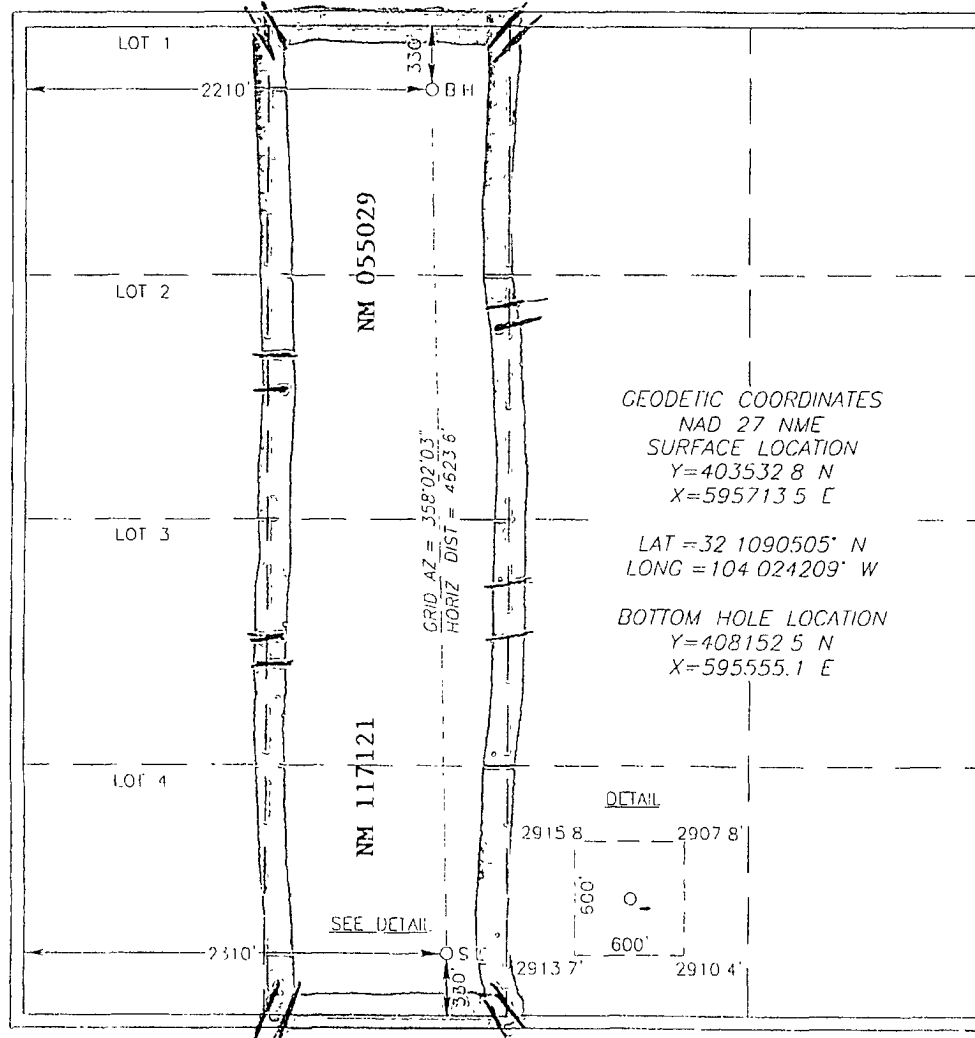

OPERATOR CERTIFICATION

I hereby certify that the information herein is true and complete to the best of my knowledge and belief, and that this organization either owns a working interest or unleased mineral interest in the land including the proposed bottom hole location or has a right to drill this well at this location pursuant to a contract with an owner of such mineral or working interest, or to a voluntary pooling agreement or a compulsory pooling order heretofore entered by the division.

W. Miller 4/29/10
Signature Date

WILLIAM MILLER
Printed Name

SURVEYOR CERTIFICATION

I hereby certify that the well location shown on this plat was plotted from field notes of actual surveys made by me or under my supervision, and that the same is true and correct to the best of my belief.

GARY G. EIDSON
AUGUST 19, 2009
Date Surveyed
Signature & Seal of Professional Surveyor
4/19/10

Certificate No. GARY G. EIDSON 12641
RONALD J. EIDSON 3239

REFERENCE SHEET FOR
UNDESIGNATED WELLS

	Fm	Pm	N	Pc
22-26 E	XX	XX	XX	
22-26 C	XX	XX	XX	

paragraph

1. Date:	8/25/2010
2. Type of Well:	
Oil:	XX Gas:
3. County:	EDDY

4. Operator:	>> MARBOB ENERGY CORP		API NUMBER:	30 - 015 - 37373
5. Address of Operator	>> PO BOX 227 >> ARTESIA NM 88211-0227			
6. Lease name or Unit Agreement Name	>> SHOWSTOPPER 19 FEDERAL COM		7. Well Number	# - 5H
8. Well Location	Unit Letter: N/C Section: 330/334 feet from the S/N line and 2310/2153 feet from the W line Section: 19 Township: 25S Range: 29E			

9. Completion Date	7/17/2010	11. Perfs	Top	Bottom	ID
			7250	11340	11406
10. Name of Producing Formation(s)	BONE SPRING		12. Open Hole Casing shoe	Bottom	PBTD
					11360

13. C-123 Filed:	Date	15. Name of Pool Requested or temporary Wildcat designation	Pool ID num
Y	N XX	WILLOW LAKE;BONE SPRING, SOUTHEAST	96217
16. Remarks:	EXTEND		

TO BE COMPLETED BY DISTRICT GEOLOGIST		
17. Action taken	18. Pool Name	Pool ID num
EXTEND	WILLOW LAKE;BONE SPRING, SOUTHEAST	96217
<p>T 25 S, R 29 E</p> <p>SEC 19: All</p> <p>SEC 20: NE/4 and S/2</p> <p>SEC 21: E/2</p>		

19. Advertised for HEARING:	20. Case Number
21. Name of pool for which was advertised	Pool ID num
WILLOW LAKE;BONE SPRING, SOUTHEAST	96217
22. Placed in Pool	23. By order number
	R-