

Submit 1 Copy To Appropriate District Office
District I
1625 N. French Dr., Hobbs, NM 88240
District II
1301 W. Grand Ave., Artesia, NM 88210
District III
1000 Rio Brazos Rd., Aztec, NM 87410
District IV
1220 S. St. Francis Dr., Santa Fe, NM 87505

State of New Mexico
Energy, Minerals and Natural Resources

Form C-103
October 13, 2009

OIL CONSERVATION DIVISION
1220 South St. Francis Dr.
Santa Fe, NM 87505

SUNDRY NOTICES AND REPORTS ON WELLS (DO NOT USE THIS FORM FOR PROPOSALS TO DRILL OR TO DEEPEN OR PLUG BACK TO A DIFFERENT RESERVOIR. USE "APPLICATION FOR PERMIT" (FORM C-101) FOR SUCH PROPOSALS.)		WELL API NO. 30-015-26719
1. Type of Well: Oil Well <input checked="" type="checkbox"/> Gas Well <input type="checkbox"/> Other <input type="checkbox"/> REVISED		5. Indicate Type of Lease STATE <input type="checkbox"/> FEE <input checked="" type="checkbox"/>
2. Name of Operator Yates Petroleum Corporation		6. State Oil & Gas Lease No.
3. Address of Operator 105 South Fourth Street, Artesia, NM 88210		7. Lease Name or Unit Agreement Name NDDUP Unit
4. Well Location Unit Letter <u>G</u> : <u>1780</u> feet from the <u>North</u> line and <u>1980</u> feet from the <u>East</u> line Section <u>19</u> Township <u>19S</u> Range <u>25E</u> NMPM Eddy County		8. Well Number 59
11. Elevation (Show whether DR, RKB, RT, GR, etc.) 3600' GR		9. OGRID Number 025575
		10. Pool name or Wildcat Dagger Draw; Upper Penn, North

12. Check Appropriate Box to Indicate Nature of Notice, Report or Other Data

NOTICE OF INTENTION TO:

PERFORM REMEDIAL WORK ☐ PLUG AND ABANDON ☐
TEMPORARILY ABANDON ☐ CHANGE PLANS ☐
PULL OR ALTER CASING ☐ MULTIPLE COMPL ☐
DOWNHOLE COMMINGLE ☐

OTHER: Turn well over to rancher ☒

SUBSEQUENT REPORT OF:

REMEDIAL WORK ☐ ALTERING CASING ☐
COMMENCE DRILLING OPNS. ☐ P AND A ☐
CASING/CEMENT JOB ☐

OTHER: ☐

13. Describe proposed or completed operations. (Clearly state all pertinent details, and give pertinent dates, including estimated date of starting any proposed work). SEE RULE 19.15.7.14 NMAC. For Multiple Completions: Attach wellbore diagram of proposed completion or recompletion.

Yates Petroleum Corporation plans to plug and abandon this well as follows:

1. NU BOP. Rig up any safety equipment as needed. No casing recovery will be attempted. POOH with tubing and packer if any exist.
2. Set a CIBP at 7697' with 35' cement on top. This will place a plug over open Canyon perforations.
3. Spot a 160' cement plug from 5324'-5484'. This will leave a plug across Wolfcamp top.
4. Spot a 140' cement plug from 3188'-3328'. This will leave a plug across Bone Spring top.
5. Spot a 120' cement plug from 2033'-2153'. This will leave a plug across Glorieta top.
6. Spot a 150' cement plug from 1115'-1265'. WOC and tag plug, reset if necessary. This will leave a plug across surface casing shoe.
7. Spot a 150' cement plug from 586'-736'. This will leave a plug across San Andres top.
8. Remove all surface equipment and turn well over to the Rancher.

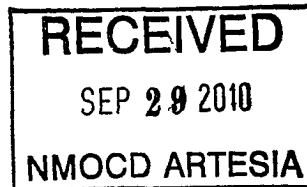

Spud Date:

Rig Release Date:

I hereby certify that the information above is true and complete to the best of my knowledge and belief.

SIGNATURE Tina Huerta TITLE Regulatory Compliance Supervisor DATE September 28, 2010

Type or print name Tina Huerta E-mail address: tinah@yatespetroleum.com PHONE: 575-748-4168

For State Use Only

APPROVED BY: [Signature] TITLE Approval Granted providing work is complete by 9/30/2011 DATE 9/30/2010

WELL NAME: NDDUP Unit #59 **FIELD:** Dagger Draw
LOCATION: 1,780' FNL & 1,980' FEL of Section 19-19S-25E Eddy Co., NM
GL: 3,600' **ZERO:** **KB:**
SPUD DATE: 5/18/91 **COMPLETION DATE:** 6/25/91
COMMENTS: API No.: 30-015-26719
 (Formerly Parish IV Com #4)

CASING PROGRAM

9-5/8" 36# J-55	<u>1,215'</u>
7" 23#/26E J-55	<u>8,250'</u>

Before

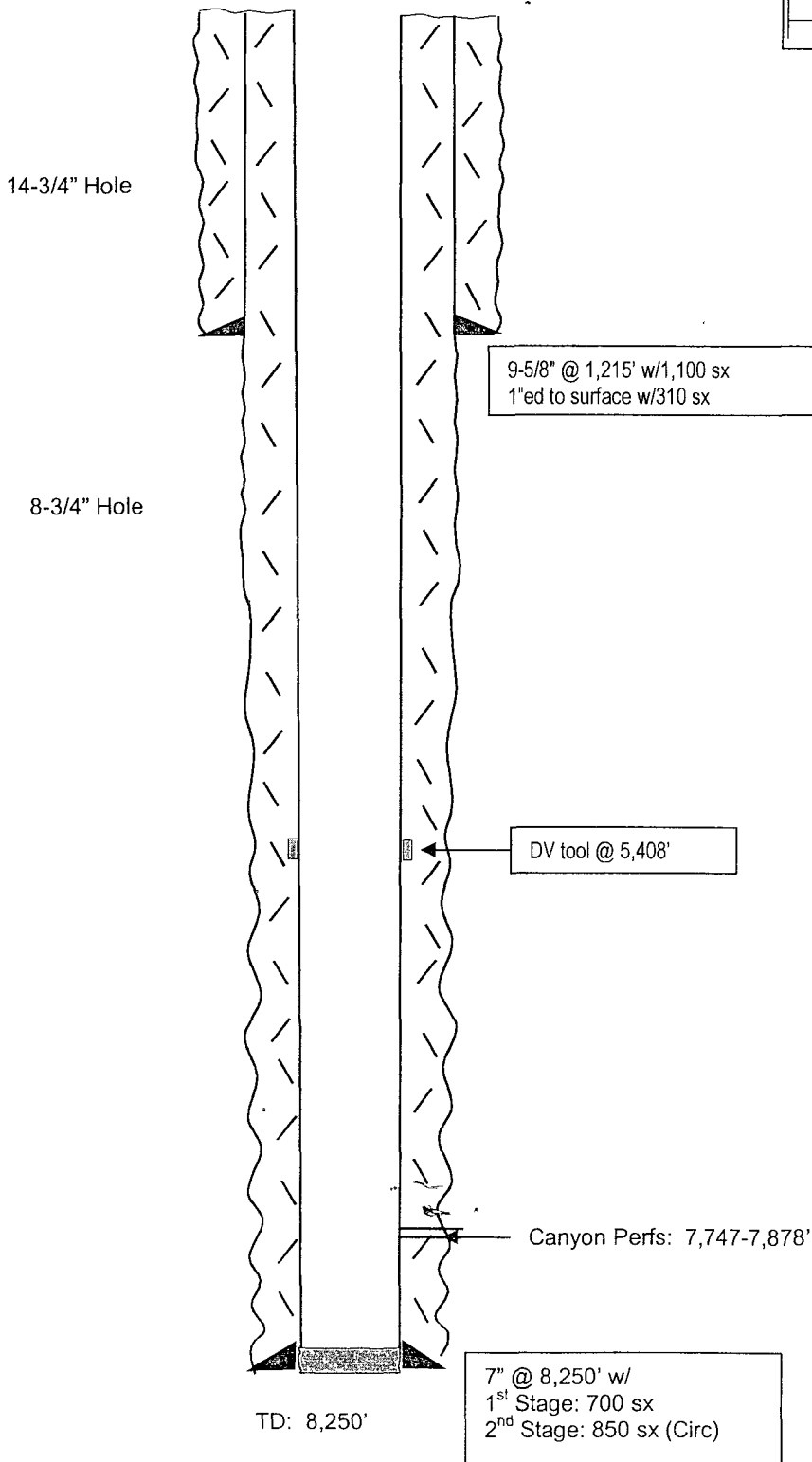

TOPS

SA	636'
Glorieta	2,103'
BS	3,278'
WC	5,434'
Canyon	7,600'

Not to Scale
 2/11/10
 DC/Hill

WELL NAME: NDDUP Unit #59 **FIELD:** Dagger Draw
LOCATION: 1,780' FNL & 1,980' FEL of Section 19-19S-25E Eddy Co., NM
GL: 3,600' **ZERO:** **KB:** **SPUD DATE:** 5/18/91 **COMPLETION DATE:** 6/25/91
COMMENTS: API No.: 30-015-26719
 (Formerly Parish IV Com #4)

9-5/8" 36# J-55	1,215'
7" 23#/26E J-55	8,250'

14-3/4" Hole

8-3/4" Hole

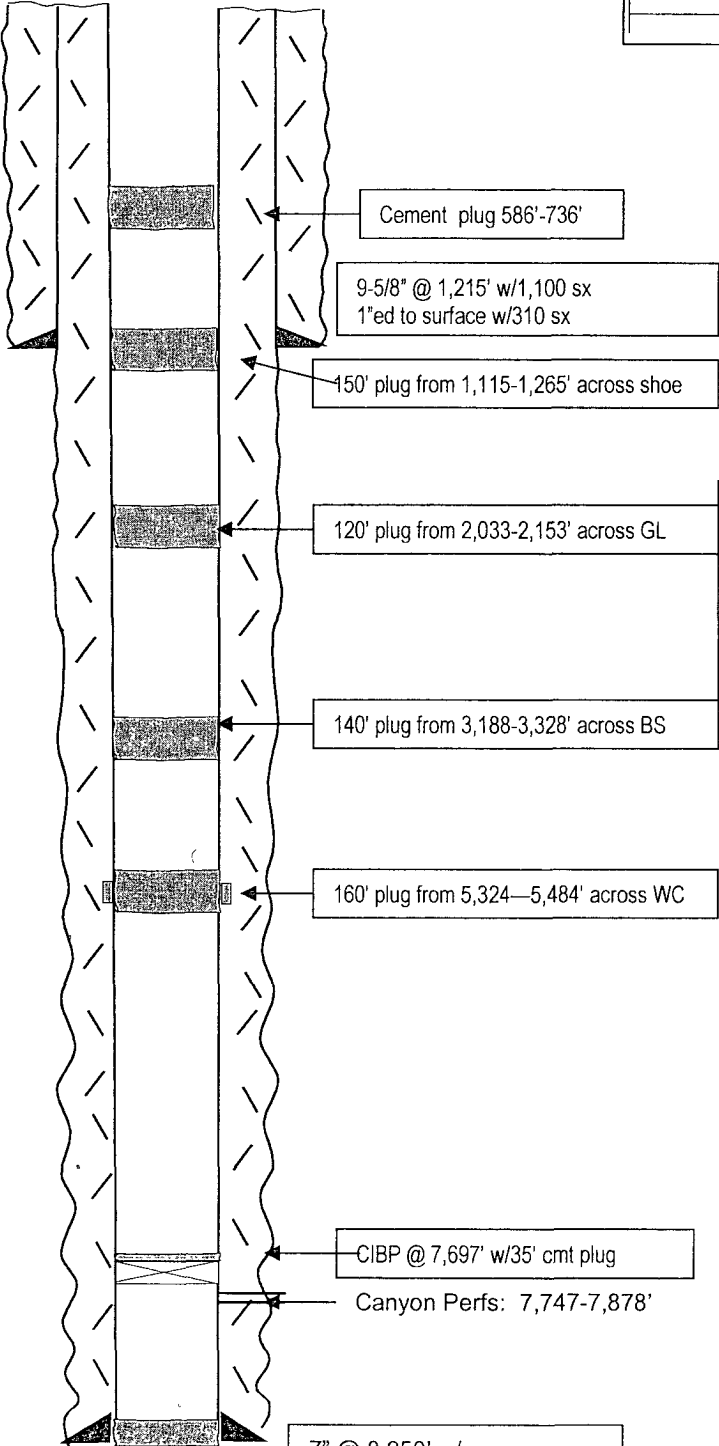

After

TOPS	
SA	636'
Glorieta	2,103'
BS	3,278'
WC	5,434'
Canyon Lm	7,600'

TD: 8,250'

7" @ 8,250' w/
 1st Stage: 700 sx
 2nd Stage: 850 sx (Circ)

Not to Scale
 2/11/10
 DC/Hill