

28

OCD Artesia

Form 3160-5  
(April 2004)

UNITED STATES  
DEPARTMENT OF THE INTERIOR  
BUREAU OF LAND MANAGEMENT

FORM APPROVED  
OMB No. 1004-0137  
Expires: March 31, 2007

**SUNDRY NOTICES AND REPORTS ON WELLS**  
*Do not use this form for proposals to drill or to re-enter an abandoned well. Use Form 3160-3 (APD) for such proposals.*

<b>SUBMIT IN TRIPLICATE- Other Instructions on reverse side.</b>		5. Lease Serial No. NMLC029395B
1. Type of Well <input checked="" type="checkbox"/> Oil Well <input type="checkbox"/> Gas Well <input type="checkbox"/> Other		6. If Indian, Allottee or Tribe Name
2. Name of Operator Apache Corporation		7. If Unit or CA/Agreement, Name and/or No.
3a. Address 303 Veterans Park Lane, Suite 3000, Midland, TX 79705	3b. Phone No. (include area code) 432-818-1062	8. Well Name and No. Lee Federal
4. Location of Well (Footage, Sec., T., R., M., or Survey Description) See Attached		9. API Well No. See Attached
		10. Field and Pool, or Exploratory Area Cedar Lake; Glorieta-Yeso
		11. County or Parish, State Eddy Co., NM

**12. CHECK APPROPRIATE BOX(ES) TO INDICATE NATURE OF NOTICE, REPORT, OR OTHER DATA**

TYPE OF SUBMISSION	TYPE OF ACTION			
<input type="checkbox"/> Notice of Intent	<input type="checkbox"/> Acidize	<input type="checkbox"/> Deepen	<input type="checkbox"/> Production (Start/Resume)	<input type="checkbox"/> Water Shut-Off
<input checked="" type="checkbox"/> Subsequent Report	<input type="checkbox"/> Alter Casing	<input type="checkbox"/> Fracture Treat	<input type="checkbox"/> Reclamation	<input type="checkbox"/> Well Integrity
<input type="checkbox"/> Final Abandonment Notice	<input type="checkbox"/> Casing Repair	<input type="checkbox"/> New Construction	<input type="checkbox"/> Recomplete	<input checked="" type="checkbox"/> Other Change of Operator
	<input type="checkbox"/> Change Plans	<input type="checkbox"/> Plug and Abandon	<input type="checkbox"/> Temporarily Abandon	
	<input type="checkbox"/> Convert to Injection	<input type="checkbox"/> Plug Back	<input type="checkbox"/> Water Disposal	

13. Describe Proposed or Completed Operation (clearly state all pertinent details, including estimated starting date of any proposed work and approximate duration thereof. If the proposal is to deepen directionally or recomplate horizontally, give subsurface locations and measured and true vertical depths of all pertinent markers and zones. Attach the Bond under which the work will be performed or provide the Bond No. on file with BLM/BIA. Required subsequent reports shall be filed within 30 days following completion of the involved operations. If the operation results in a multiple completion or recomplate in a new interval, a Form 3160-4 shall be filed once testing has been completed. Final Abandonment Notices shall be filed only after all requirements, including reclamation, have been completed, and the operator has determined that the site is ready for final inspection.)

As required by 43 CFR 3100.0-5(a) and 43 CFR 3162.3 we are notifying you of a change of operator on the above referenced lease.

Apache Corporation as new operator, accepts all applicable terms, conditions, stipulations and restrictions concerning operations conducted on the lease portion of lease described.

Apache Corporation meets federal bonding requirements as follows (43 CFR 3104):

Bond Coverage: Individually Bonded  
BLM Bond File No.: 6166312 CO 1463

Effective Date: October 1, 2010

See Attached

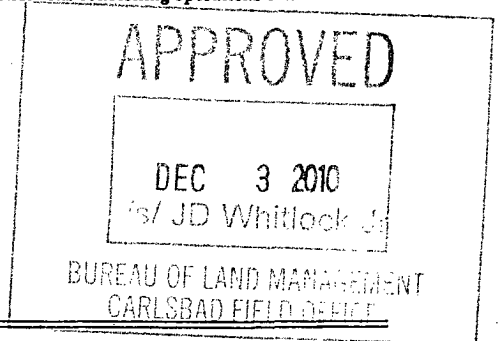
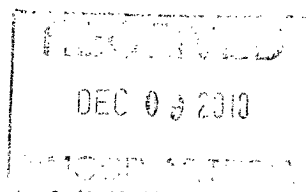

14. I hereby certify that the foregoing is true and correct Name (Printed/Typed) Reesa Holland		Title Sr. Engr Tech
Signature Reesa Holland	Date 10/26/2010	

**THIS SPACE FOR FEDERAL OR STATE OFFICE USE**

Approved by Conditions of approval, if any, are attached. Approval of this notice does not warrant or certify that the applicant holds legal or equitable title to those rights in the subject lease which would entitle the applicant to conduct operations thereon.	Title	Date
	Office	

Title 18 U.S.C. Section 1001 and Title 43 U.S.C. Section 1212, make it a crime for any person knowingly and willfully to make to any department or agency of the United States any false, fictitious or fraudulent statements or representations as to any matter within its jurisdiction.

(Instructions on page 2)

MZ

From Operator **MARBOB ENERGY CORP** OGRID 014049  
 To Operator **APACHE CORPORATION** OGRID 873  
 Wells Selected for Transfer  
 Permit Status: DRAFT

<u>Property</u>	<u>Well Name</u>	<u>Lease Type</u>	<u>USTR</u>	<u>OCU Unit</u>	<u>API</u>	<u>Well Type</u>	<u>Pool ID</u>	<u>Pool Name</u>
23300 LEE FEDERAL #001	LEE FEDERAL #001	F	G-20-17S-31E	G	30-015-30243	O	96831	CEDAR LAKE; GLORIETA-YESO
LEE FEDERAL #002	LEE FEDERAL #002	F	E-20-17S-31E	E	30-015-30268	O	96831	CEDAR LAKE; GLORIETA-YESO
LEE FEDERAL #003	LEE FEDERAL #003	F	I-20-17S-31E	I	30-015-30269	O	96831	CEDAR LAKE; GLORIETA-YESO
LEE FEDERAL #005	LEE FEDERAL #005	F	H-20-17S-31E	H	30-015-33029	O	96831	CEDAR LAKE; GLORIETA-YESO
LEE FEDERAL #006	LEE FEDERAL #006	F	F-20-17S-31E	F	30-015-30424	O	96831	CEDAR LAKE; GLORIETA-YESO
LEE FEDERAL #008	LEE FEDERAL #008	F	K-20-17S-31E	K	30-015-30598	O	96831	CEDAR LAKE; GLORIETA-YESO
LEE FEDERAL #010	LEE FEDERAL #010	F	F-20-17S-31E		30-015-30511	O	96831	CEDAR LAKE; GLORIETA-YESO
LEE FEDERAL #011	LEE FEDERAL #011	F	J-20-17S-31E	J	30-015-32737	O	96831	CEDAR LAKE; GLORIETA-YESO
LEE FEDERAL #012	LEE FEDERAL #012	F	H-20-17S-31E		30-015-30508	O	96831	CEDAR LAKE; GLORIETA-YESO
LEE FEDERAL #013	LEE FEDERAL #013	F	I-20-17S-31E	I	30-015-30425	O	96831	CEDAR LAKE; GLORIETA-YESO
LEE FEDERAL #014	LEE FEDERAL #014	F	A-20-17S-31E	A	30-015-32072	O	96831	CEDAR LAKE; GLORIETA-YESO
LEE FEDERAL #015	LEE FEDERAL #015	F	B-20-17S-31E	B	30-015-32048	O	96831	CEDAR LAKE; GLORIETA-YESO
LEE FEDERAL #016	LEE FEDERAL #016	F	C-20-17S-31E	C	30-015-32049	O	96831	CEDAR LAKE; GLORIETA-YESO
LEE FEDERAL #017	LEE FEDERAL #017	F	D-20-17S-31E	D	30-015-32648	O	96831	CEDAR LAKE; GLORIETA-YESO
LEE FEDERAL #018	LEE FEDERAL #018	F	D-20-17S-31E	D	30-015-31952	O	96831	CEDAR LAKE; GLORIETA-YESO
LEE FEDERAL #019	LEE FEDERAL #019	F	C-20-17S-31E	C	30-015-31962	O	96831	CEDAR LAKE; GLORIETA-YESO
LEE FEDERAL #020	LEE FEDERAL #020	F	B-20-17S-31E	B	30-015-32087	O	96831	CEDAR LAKE; GLORIETA-YESO
LEE FEDERAL #021	LEE FEDERAL #021	F	A-20-17S-31E	A	30-015-32073	O	96831	CEDAR LAKE; GLORIETA-YESO
LEE FEDERAL #027	LEE FEDERAL #027	F	N-17-17S-31E	N	30-015-32321	O	96831	CEDAR LAKE; GLORIETA-YESO
LEE FEDERAL #029	LEE FEDERAL #029	F	P-17-17S-31E	P	30-015-32376	O	96831	CEDAR LAKE; GLORIETA-YESO
LEE FEDERAL #030	LEE FEDERAL #030	F	L-17-17S-31E	L	30-015-32296	O	96831	CEDAR LAKE; GLORIETA-YESO
LEE FEDERAL #031	LEE FEDERAL #031	F	L-17-17S-31E	L	30-015-32297	O	96831	CEDAR LAKE; GLORIETA-YESO
LEE FEDERAL #032	LEE FEDERAL #032	F	M-17-17S-31E	M	30-015-33214	O	96831	CEDAR LAKE; GLORIETA-YESO
LEE FEDERAL #034	LEE FEDERAL #034	F	M-17-17S-31E	M	30-015-32738	O	96831	CEDAR LAKE; GLORIETA-YESO
LEE FEDERAL #035	LEE FEDERAL #035	F	N-17-17S-31E	N	30-015-32744	O	96831	CEDAR LAKE; GLORIETA-YESO
LEE FEDERAL #036	LEE FEDERAL #036	F	O-17-17S-31E	O	30-015-32739	O	96831	CEDAR LAKE; GLORIETA-YESO
LEE FEDERAL #037	LEE FEDERAL #037	F	P-17-17S-31E	P	30-015-32769	O	96831	CEDAR LAKE; GLORIETA-YESO
LEE FEDERAL #039	LEE FEDERAL #039	F	G-20-17S-31E	G	30-015-32740	O	96831	CEDAR LAKE; GLORIETA-YESO
LEE FEDERAL #040	LEE FEDERAL #040	F	E-20-17S-31E	E	30-015-32745	O	96831	CEDAR LAKE; GLORIETA-YESO