

OCD-ARTESIA

Form 3160-5
(February 2005)UNITED STATES
DEPARTMENT OF THE INTERIOR
BUREAU OF LAND MANAGEMENTFORM APPROVED
OMB No. 1004-0137
Expires: March 31, 2007**SUNDRY NOTICES AND REPORTS ON WELLS**
Do not use this form for proposals to drill or to re-enter an abandoned well. Use Form 3160-3 (APD) for such proposals.

5. Lease Serial No. NM-112269

6. If Indian, Allottee or Tribe Name

SUBMIT IN TRIPLICATE – Other instructions on page 2.

1. Type of Well

☐ Oil Well ☒ Gas Well ☐ Other2. Name of Operator
Devon Energy Production Co., LP3a. Address
20 North Broadway
OKC, OK 731023b. Phone No. (include area code)
(405)- 552-4524

7. If Unit of CA/Agreement, Name and/or No.

8. Well Name and No.
Serrano 29 Federal 1H

9. API Well No. 30-015-37763

10. Field and Pool or Exploratory Area
96086 - Wildcat; Wolfcamp (gas)

4. Location of Well (Footage, Sec., T., R., M., or Survey Description)

Sec 29, T24S, R27E SENE 1980' FNL & 660' FEL

11. Country or Parish, State
Eddy County, NM

12. CHECK THE APPROPRIATE BOX(ES) TO INDICATE NATURE OF NOTICE, REPORT OR OTHER DATA

TYPE OF SUBMISSION	TYPE OF ACTION			
<input checked="" type="checkbox"/> Notice of Intent	<input type="checkbox"/> Acidize	<input type="checkbox"/> Deepen	<input type="checkbox"/> Production (Start/Resume)	<input type="checkbox"/> Water Shut-Off
<input type="checkbox"/> Subsequent Report	<input type="checkbox"/> Alter Casing	<input type="checkbox"/> Fracture Treat	<input type="checkbox"/> Reclamation	<input type="checkbox"/> Well Integrity
<input type="checkbox"/> Final Abandonment Notice	<input type="checkbox"/> Casing Repair	<input type="checkbox"/> New Construction	<input type="checkbox"/> Recomplete	<input checked="" type="checkbox"/> Other Off Lease Gas
	<input type="checkbox"/> Change Plans	<input type="checkbox"/> Plug and Abandon	<input type="checkbox"/> Temporarily Abandon	Measurement & Sales
	<input type="checkbox"/> Convert to Injection	<input type="checkbox"/> Plug Back	<input type="checkbox"/> Water Disposal	

13. Describe Proposed or Completed Operation: Clearly state all pertinent details, including estimated starting date of any proposed work and approximate duration thereof. If the proposal is to deepen directionally or recompleat horizontally, give subsurface locations and measured and true vertical depths of all pertinent markers and zones. Attach the Bond under which the work will be performed or provide the Bond No. on file with BLM/BIA. Required subsequent reports must be filed within 30 days following completion of the involved operations. If the operation results in a multiple completion or recompleat in a new interval, a Form 3160-4 must be filed once testing has been completed. Final Abandonment Notices must be filed only after all requirements, including reclamation, have been completed and the operator has determined that the site is ready for final inspection.)

Devon Energy Production Co., LLP respectfully requests permission for Off-Lease Gas Measurement & Sales for Serrano 29 Federal 1. Produced gas will flow the Gas Production Unit and then through a check meter that Devon will install at the Serrano location before metering at a DCP CDP Sales Meter located approximately 2 miles to the NW located in Section 18, T24S, R27E. No other wells are connected to the gas line and reported gas volumes will be the CDP sales meter volumes. These volumes will be compared against the check meter volumes.

The Off-Lease Measurement & Sales is due to the Operator installed gathering systems. Waste is not induced and no correlative rights are impaired.

The working interest, royalty interest and overriding royalty interest owners in the lease is uninformd; no additional notification is required.

The DCP Meter Number is not available at this time, once the Meter Number is obtained it will be provided to BLM under separate cover.

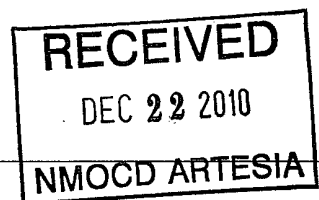
SEE ATTACHED FOR
CONDITIONS OF APPROVAL

14. I hereby certify that the foregoing is true and correct.

Name (Printed/Typed)
Melanie Crawford

Title Regulatory Analyst

Signature

Melanie Crawford

Date

12-13-10

THIS SPACE FOR FEDERAL OR STATE OFFICE USE

Approved by

Title

CPE7

Date

12/17/10

Conditions of approval, if any, are attached. Approval of this notice does not warrant or certify that the applicant holds legal or equitable title to those rights in the subject lease which would entitle the applicant to conduct operations thereon.

Office

CFO

Title 18 U.S.C. Section 1001 and Title 43 U.S.C. Section 1212, make it a crime for any person knowingly and willfully to make to any department or agency of the United States any false, fictitious or fraudulent statements or representations as to any matter within its jurisdiction.

(Instructions on page 2)



Ken Gray
Senior Advisor, Land

Devon Energy Corporation
20 North Broadway
Oklahoma City, Oklahoma 73102-8260
Office: (405) 552-4633
Fax: (405) 552-8113

December 8, 2010

New Mexico Oil Conservation Division
1220 South St. Francis Drive
Santa Fe, New Mexico 87505

Re: Off Lease Gas Measurement and Sales
Serrano 29 Federal #1H
Section 29-T24S-R27E
Eddy County, New Mexico
API # 30-015-37763
Pool: 96086-Wildcat; Wolfcamp (Gas)

Gentlemen:

I have reviewed the files of Devon Energy Production Company, L.P. regarding the ownership of the referenced well and find that the ownership of the working interest, royalty and overriding royalty interest are uniform with respect to Devon's application for Off Lease Gas Measurement and Sales.

If there are any questions or if additional information is required feel free to call me at (405) 552-4633.

Yours very truly,

DEVON ENERGY PRODUCTION COMPANY, L.P.

A handwritten signature in black ink, appearing to read "Ken Gray", written over the printed name and title.

Ken Gray
Senior Advisor, Land

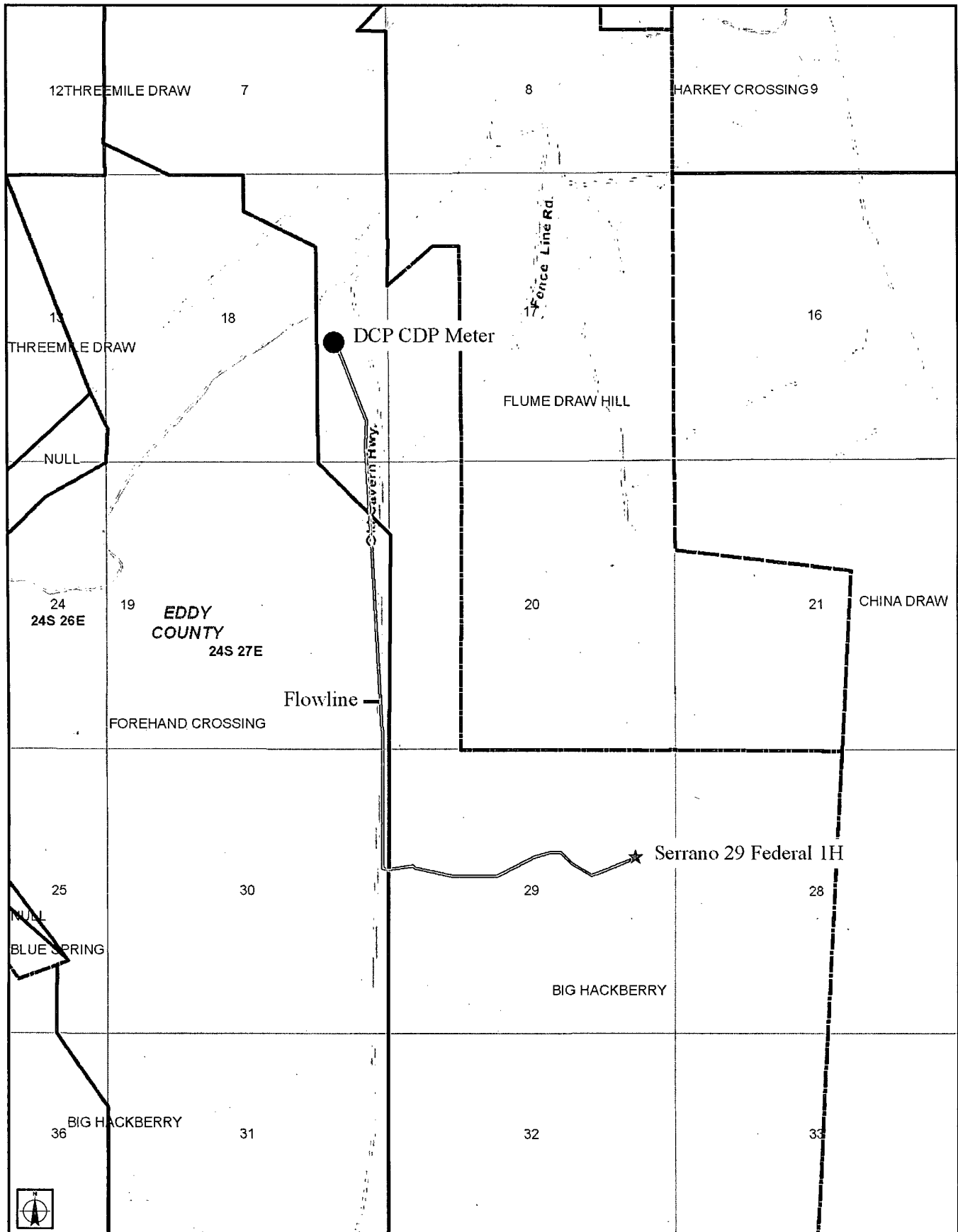

Serrano 29 Fed1H

API #30-015-37763

S29-T24S-R27E

N 32°11' 23.84' & W 104°12' 22.32

Eddy County

Production System: Closed

1) Oil sales by tank gauge to tank truck.

2) Seal requirements:

A. Production Phase: On all Tanks.

(1) All valves 5 sealed closed.

Sales Phase: On Tank being hauled.

(1) Valve 1 sealed closed. 

(2) Valve 3 sealed closed. 

(3) Valve 4 sealed closed. 

(4) Valve 5 sealed closed. 

{5} Misc. Valves: Plugged or otherwise unaccessible. ● ●

NOTE: Valve 2 is either a test or roll line if there is a valve 2 it will be sealed closed. 

Legend for Site Diagram

Valve #1: Production Line 

Valve #2: Test or Roll line 

Valve #3: Circ./Drain Line 

Valve #4: Equalizer Line 

Valve #5: Sies Line 

Valve #6: BS&W Load Line 

Buried Lines: -----

Firewall: 

Wellhead: 

Stak-pak: 

Production line: _____

Water line: -----

Gas Meter  

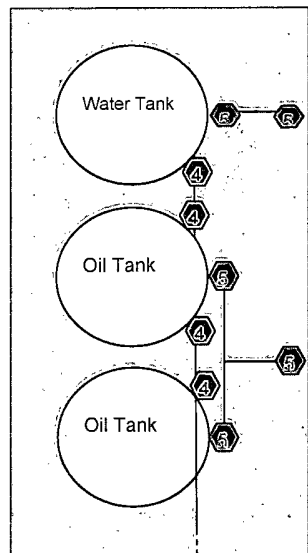

Oil Dump line

Gas Production Unit

Gas line

Devon
Check
Meter

Gas line
to DCP
Sales Meter
located in
NE/4 SE/4
of Sec 18,
T24S, R27E

Flowline

Serrano 29 Fed 1H
Wellhead

N →



Devon Energy Production Company
20 North Broadway – CT 3.058
Oklahoma City, Oklahoma 73102-8260
Phone: (405)-552-4524
Fax (405)-552-1358
Melanie.Crawford@dev.com

December 8, 2010

Mr. Richard Ezeanyim
State of New Mexico
Oil Conservation Division
1220 S. St. Francis Drive
Santa Fe, New Mexico 87505

**Re: Off-Lease Gas Measurement & Sales Approval
Serrano 29 Federal 1H
API # 30-015-37763
Sec 29, T24S, R27E
Lease NM-112269
Wildcat; Wolfcamp (Gas) - Pool Code: 96086
Eddy County, New Mexico**

Dear Mr. Ezeanyim:

Please find attached the OCD Form C-103 and BLM Form 3160-5 Sundry Notice for Off-Lease Gas Measurement & Sales. The working interest, royalty interest and overriding royalty interest owners in the lease are uniformed; no additional notification is required.

BLM sundry approval and BLM conditions of approval attached.

Should you require any additional information or assistance, please do not hesitate to contact me at (405)-552-4524.

Very truly yours,

DEVON ENERGY PRODUCTION COMPANY, L.P.

A handwritten signature in cursive script that reads "Melanie Crawford".

Melanie Crawford
Regulatory Analyst

Enclosures

DATE IN	SUSPENSE	ENGINEER	LOGGED IN	TYPE	APP NO.
---------	----------	----------	-----------	------	---------

ABOVE THIS LINE FOR DIVISION USE ONLY

NEW MEXICO OIL CONSERVATION DIVISION

- Engineering Bureau -

1220 South St. Francis Drive, Santa Fe, NM 87505



ADMINISTRATIVE APPLICATION CHECKLIST

THIS CHECKLIST IS MANDATORY FOR ALL ADMINISTRATIVE APPLICATIONS FOR EXCEPTIONS TO DIVISION RULES AND REGULATIONS WHICH REQUIRE PROCESSING AT THE DIVISION LEVEL IN SANTA FE

Application Acronyms:

[NSL-Non-Standard Location] [NSP-Non-Standard Proration Unit] [SD-Simultaneous Dedication]
[DHC-Downhole Commingling] [CTB-Lease Commingling] [PLC-Pool/Lease Commingling]
[PC-Pool Commingling] [OLS - Off-Lease Storage] [OLM-Off-Lease Measurement]
[WFX-Waterflood Expansion] [PMX-Pressure Maintenance Expansion]
[SWD-Salt Water Disposal] [IPI-Injection Pressure Increase]
[EOR-Qualified Enhanced Oil Recovery Certification] [PPR-Positive Production Response]

[1] TYPE OF APPLICATION - Check Those Which Apply for [A]

[A] Location - Spacing Unit - Simultaneous Dedication
☐ NSL ☐ NSP ☐ SD

Check One Only for [B] or [C]

[B] Commingling - Storage - Measurement
☐ DHC ☐ CTB ☐ PLC ☐ PC ☐ OLS ☒ OLM

[C] Injection - Disposal - Pressure Increase - Enhanced Oil Recovery
☐ WFX ☐ PMX ☐ SWD ☐ IPI ☐ EOR ☐ PPR

[D] Other: Specify _____ Off Lease Gas Sales _____

[2] NOTIFICATION REQUIRED TO: - Check Those Which Apply, or ☐ Does Not Apply

[A] ☐ Working, Royalty or Overriding Royalty Interest Owners

[B] ☐ Offset Operators, Leaseholders or Surface Owner

[C] ☐ Application is One Which Requires Published Legal Notice

[D] ☒ Notification and/or Concurrent Approval by BLM or SLO
U.S. Bureau of Land Management - Commissioner of Public Lands, State Land Office

[E] ☐ For all of the above, Proof of Notification or Publication is Attached, and/or,

[F] ☐ Waivers are Attached

[3] SUBMIT ACCURATE AND COMPLETE INFORMATION REQUIRED TO PROCESS THE TYPE OF APPLICATION INDICATED ABOVE.

[4] **CERTIFICATION:** I hereby certify that the information submitted with this application for administrative approval is **accurate** and **complete** to the best of my knowledge. I also understand that **no action** will be taken on this application until the required information and notifications are submitted to the Division.

Note: Statement must be completed by an individual with managerial and/or supervisory capacity.

Melanie Crawford
Print or Type Name

Melanie Crawford
Signature

Regulatory Analyst
Title

12-13-10
Date

Melanie.Crawford@dvn.com
e-mail Address

Submit 3 Copies To Appropriate District Office
District I
1625 N. French Dr., Hobbs, NM 88240
District II
1301 W. Grand Ave., Artesia, NM 88210
District III
1000 Rio Brazos Rd., Aztec, NM 87410
District IV
1220 S. St. Francis Dr., Santa Fe, NM 87505

State of New Mexico
Energy, Minerals and Natural Resources

Form C-103
May 27, 2004

OIL CONSERVATION DIVISION
1220 South St. Francis Dr.
Santa Fe, NM 87505

WELL API NO. 30-015-37763
5. Indicate Type of Lease FED <input checked="" type="checkbox"/> STATE <input type="checkbox"/> FEE <input type="checkbox"/>
6. State Oil & Gas Lease No. NM-112269
7. Lease Name or Unit Agreement Name Serrano 29 Federal
8. Well Number 1H
9. OGRID Number 6137
10. Pool name or Wildcat 96086-Wildcat; Wolfcamp (gas)
11. Elevation (Show whether DR, RKB, RT, GR, etc.)

SUNDRY NOTICES AND REPORTS ON WELLS
(DO NOT USE THIS FORM FOR PROPOSALS TO DRILL OR TO DEEPEN OR PLUG BACK TO A DIFFERENT RESERVOIR. USE "APPLICATION FOR PERMIT" (FORM C-101) FOR SUCH PROPOSALS.)

1. Type of Well: Oil Well ☐ Gas Well ☒ Other ☐

2. Name of Operator
Devon Energy Production Company, LP

3. Address of Operator
20 North Broadway Oklahoma City, Oklahoma 73102-8260 (405) 552-4524

4. Well Location
Unit Letter _____ : 1980 feet from the North line and 660 feet from the East line
Section 29 Township 24S Range 27E NMPM Eddy County New Mexico

Pit or Below-grade Tank Application ☐ or Closure ☐

Pit type _____ Depth to Groundwater _____ Distance from nearest fresh water well _____ Distance from nearest surface water _____

Pit Liner Thickness: _____ mil Below-Grade Tank: Volume _____ bbls; Construction Material _____

12. Check Appropriate Box to Indicate Nature of Notice, Report or Other Data

NOTICE OF INTENTION TO:

PERFORM REMEDIAL WORK ☐ PLUG AND ABANDON ☐
TEMPORARILY ABANDON ☐ CHANGE PLANS ☐
PULL OR ALTER CASING ☐ MULTIPLE COMPL ☐
OTHER: Off-Lease Gas Measurement & Sales
☒

SUBSEQUENT REPORT OF:

REMEDIAL WORK ☐ ALTERING CASING ☐
COMMENCE DRILLING OPNS. ☐ P AND A ☐
CASING/CEMENT JOB ☐
OTHER: ☐

13. Describe proposed or completed operations. (Clearly state all pertinent details, and give pertinent dates, including estimated date of starting any proposed work). SEE RULE 1103. For Multiple Completions: Attach wellbore diagram of proposed completion or recompletion.

Devon Energy Production Co., LLP respectfully requests permission for Off-Lease Gas Measurement & Sales for Serrano 29 Federal 1. Produced gas will flow the Gas Production Unit and then through a check meter that Devon will install at the Serrano location before metering at a DCP CDP Sales Meter located approximately 2 miles to the NW located in Section 18, T24S, R27E. No other wells are connected to the gas line and reported gas volumes will be the CDP sales meter volumes. These volumes will be compared against the check meter volumes.

The Off-Lease Measurement & Sales is due to the Operator installed gathering systems. Waste is not induced and no correlative rights are impaired.

The working interest, royalty interest and overriding royalty interest owners in the lease are uninformed; no additional notification is required.

The DCP Meter Number is not available at this time, once the Meter Number is obtained it will be provided to BLM under separate cover.

I hereby certify that the information above is true and complete to the best of my knowledge and belief. I further certify that any pit or below-grade tank has been/will be constructed or closed according to NMOCD guidelines ☐, a general permit ☐ or an (attached) alternative OCD-approved plan ☐.

SIGNATURE Melanie Crawford TITLE Regulatory Analyst DATE 12-13-10

Type or print name Melanie Crawford E-mail address: Melanie.Crawford@dvn.com Telephone No. (405) 552-4524
For State Use Only

APPROVED BY: _____ TITLE _____ DATE _____
Conditions of Approval (if any): _____

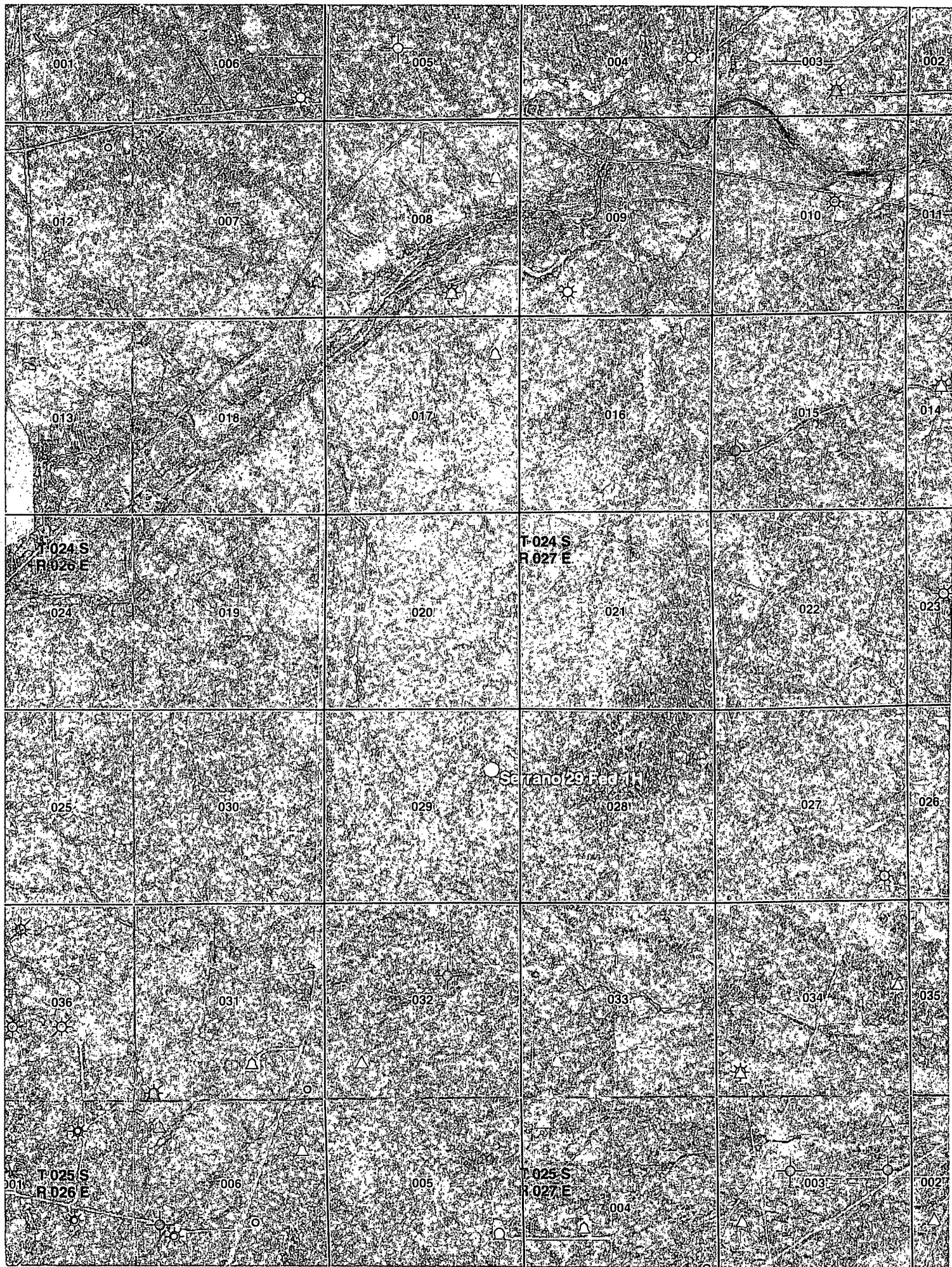

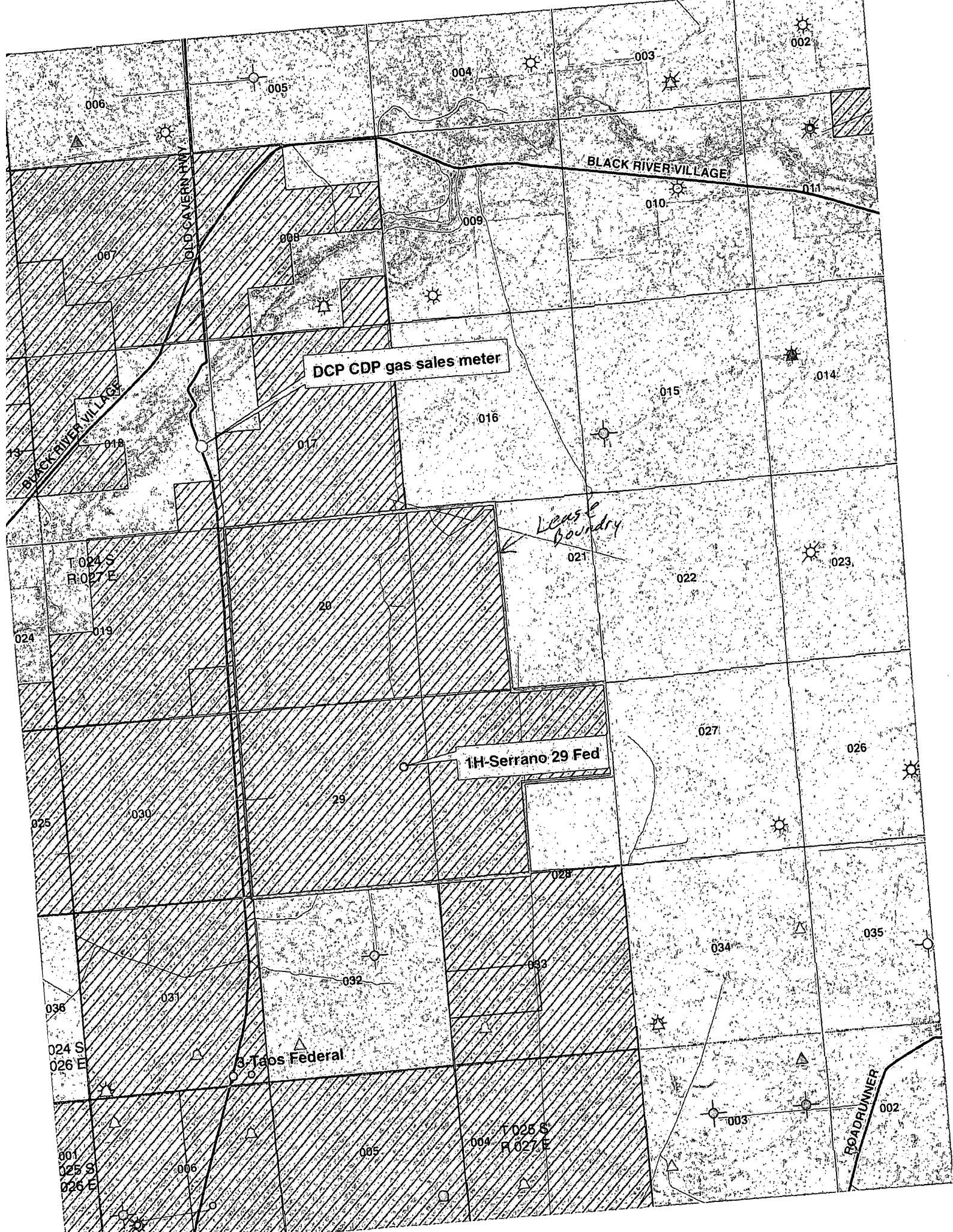

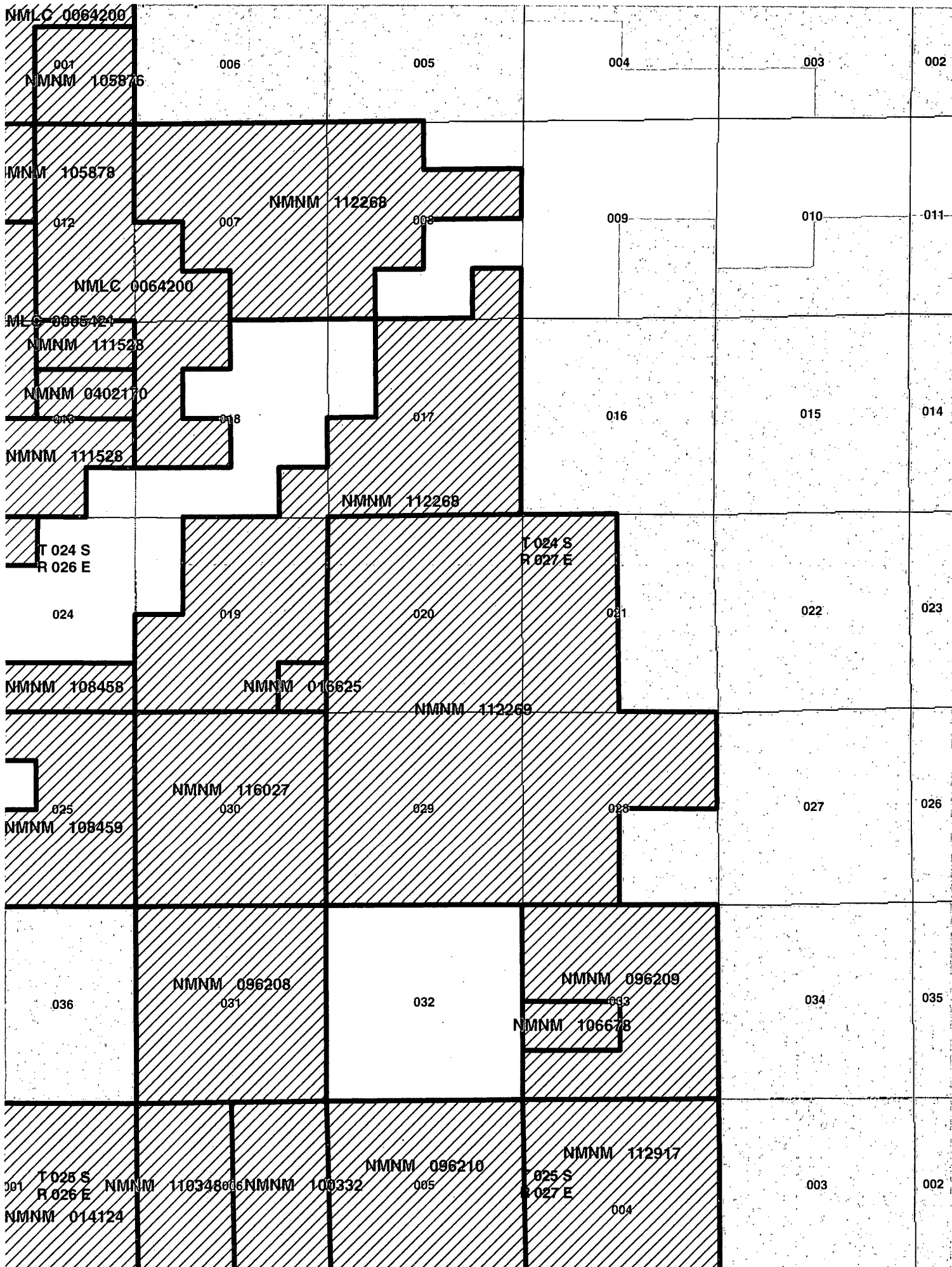

**Bureau of Land Management
Carlsbad Field Office
620 East Greene Street
Carlsbad, New Mexico 88220
575-234-5972**

Off-Lease Measurement

Conditions of Approval

Approval of off-lease measurement is subject to the following conditions of approval:

1. This agency shall be notified of any change in sales method or location of the Sales point.
Submit meter ID upon receipt from purchaser.
2. This agency shall be notified of any spill or discharge as required by NTL-3A. No gas may be vented without proper measurement and prior approval. Any gas vented must be flared.
3. This agency reserves the right to modify or rescind approval whenever it determines continued use of the approved method may adversely affect the surface or subsurface environments.
4. This approval is subject to like approval by the New Mexico Oil Conservation Division.
5. Additional wells and/or leases require additional approvals.
6. This approval does not constitute right-of-way approval for any off-lease activities. Within 30 days, an application for right-of-way approval must be submitted to the Realty Section if not already done.
7. Approval for off-lease measurement from various sources is a privilege which is granted to lessees for the purpose of aiding conservation and extending the economic life of leases. Applicants should be cognizant that failure to operate in accordance with the provisions outlined in the Authorized Officer's conditions of approval and/or subsequent stipulations or modifications will subject such approval to revocation.
8. All above-ground structures not subject to safety requirements shall be painted by the holder to blend with the natural color of the landscape. The paint used shall be color which simulates "standard Environmental Colors" – Shale Green, Munsell Soil Color No. 5Y 4/2.