

**RECEIVED****FEB 21 2011****HOBSOCD**

OCD Artesia

Form 3160-3  
(April 2004)UNITED STATES  
DEPARTMENT OF THE INTERIOR  
BUREAU OF LAND MANAGEMENT**APPLICATION FOR PERMIT TO DRILL OR REENTER**FORM APPROVED  
OMB No. 1004-0137  
Expires March 31, 2007

1a. Type of work: <input checked="" type="checkbox"/> DRILL <input type="checkbox"/> REENTER		5. Lease Serial No. NMLC-028793C
1b. Type of Well: <input checked="" type="checkbox"/> Oil Well <input type="checkbox"/> Gas Well <input type="checkbox"/> Other <input type="checkbox"/> Single Zone <input type="checkbox"/> Multiple Zone		6. If Indian, Allottee or Tribe Name N/A
2. Name of Operator COG Operating LLC		7. If Unit or CA Agreement, Name and No. NMNM - 88525X
3a. Address 550 W. Texas Ave., Suite 1300 Midland, TX 79701		8. Lease Name and Well No. BURCH KEELY UNIT #612
3b. Phone No. (include area code) 432-685-4384		9. API Well No. 30-015-38479
4. Location of Well (Report location clearly and in accordance with any State requirements.) At surface 888' FSL & 2169' FEL, Unit O At proposed prod. zone 660' FSL & 1980' FEL, Unit O		10. Field and Pool, or Exploratory Grayburg Jackson; SR-Q-Grbg-SA
14. Distance in miles and direction from nearest town or post office* 2 miles from Loco Hills, NM		11. Sec., T. R. M. or Blk. and Survey or Area Sec 23 T17S R29E
15. Distance from proposed* location to nearest property or lease line, ft. (Also to nearest drig. unit line, if any) 888'	16. No. of acres in lease 1115.22	17. Spacing Unit dedicated to this well 40
18. Distance from proposed location* to nearest well, drilling, completed, applied for, on this lease, ft. 330'	19. Proposed Depth TVD: 4800' MD: 4817'	20. BLM/BIA Bond No. on file NMB000215
21. Elevations (Show whether DF, KDB, RT, GL, etc.) 3575' GL	22. Approximate date work will start* 01/31/2011	23. Estimated duration 15 days

**24. Attachments**

The following, completed in accordance with the requirements of Onshore Oil and Gas Order No. 1, shall be attached to this form:

- |   |  |
|---|--|
| 1. Well plat certified by a registered surveyor.  | 4. Bond to cover the operations unless covered by an existing bond on file (see Item 20 above).    |
| 2. A Drilling Plan.   | 5. Operator certification  |
| 3. A Surface Use Plan (if the location is on National Forest System Lands, the SUPO shall be filed with the appropriate Forest Service Office). | 6. Such other site specific information and/or plans as may be required by the authorized officer. |

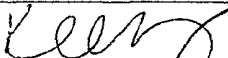
25. Signature 	Name (Printed/Typed) Kelly J. Holly	Date 01/06/2011
--	--	--------------------

Title  
Permitting Tech

Approved by (Signature) Is/ Don Peterson	Name (Printed/Typed)	Date FEB 11 2011
---	----------------------	---------------------

Title FIELD MANAGER	Office CARLSBAD FIELD OFFICE
------------------------	---------------------------------

Application approval does not warrant or certify that the applicant holds legal or equitable title to those rights in the subject lease which would entitle the applicant to conduct operations thereon.  
Conditions of approval, if any, are attached.**APPROVAL FOR TWO YEARS**

Title 18 U.S.C. Section 1001 and Title 43 U.S.C. Section 1212, make it a crime for any person knowingly and willfully to make to any department or agency of the United States any false, fictitious or fraudulent statements or representations as to any matter within its jurisdiction.

\*(Instructions on page 2)

Roswell Controlled Water Basin

SEE ATTACHED FOR  
CONDITIONS OF APPROVALAPPROVAL SUBJECT TO  
GENERAL REQUIREMENTS  
AND SPECIAL STIPULATIONS  
ATTACHED

## MASTER DRILLING PROGRAM

### 1. Geologic Name of Surface Formation

Quaternary

### 2. Estimated Tops of Important Geologic Markers:

Quaternary	Surface
Rustler	220'
Salt	360'
Base of Salt	780'
Yates	950'
Seven Rivers	1235'
Queen	1845'
Grayburg	2220'
San Andres	2540'
Glorieta	4000'
Paddock	4075'
Blaine	4620'
Tubb	5520'

Bureau of Land Management  
RECEIVED

FEB 04 2011

Carlsbad Field Office  
Carlsbad, NM

### 3. Estimated Depths of Anticipated Fresh Water, Oil and Gas

Water Sand	150'	Fresh Water
Grayburg	2150'	Oil/Gas
San Andres	2450'	Oil/Gas
Glorieta	3900'	Oil/Gas
Paddock	4075'	Oil/Gas
Blaine	4620'	Oil/Gas
Tubb	5520'	Oil/Gas

see COA

No other formations are expected to give up oil, gas or fresh water in measurable quantities. Setting 13 3/8" casing to 300' and circulating cement back to the surface will protect the surface fresh water sand. The Salt Section will be protected by setting 8 5/8" casing to 850' and circulating cement, in a single or multi-stage job and/or with an ECP, back to the surface. Any shallower zones above TD, which contain commercial quantities of oil and/or gas, will have cement circulated across them. This will be achieved by cementing, with a single or multi-stage job, the 5 1/2" production casing back 200' into the intermediate casing, to be run at TD. If wellbore conditions arise that require immediate action and/or a change to this program, COG Operating LLC personnel will always react to protect the wellbore and/or environment.

see  
COA

#### 4. Casing Program

Hole Size	Interval	OD Casing	Weight	Grade	Jt., Condition	Jt.	brst/clps/ten
17 1/2"	0-300' <sup>210</sup>	13 3/8"	48#	H-40orJ-55	ST&C/New	ST&C	9.22/3.943/15.8
11"	0-850' <sup>875</sup>	8 5/8"	24or32#	J-55	ST&C/New	ST&C	3.03/2.029/7.82
7 7/8"	0-TD	5 1/2"	15.5or17#	J-55orL-80	LT&C/New	LT&C	1.88/1.731/2.42

#### 5. Cement Program

See COA

13 3/8" Surface Casing:

Class C w/ 2% CaCl<sub>2</sub> + 0.25 pps CF, 400 sx, yield 1.32, back to surface. 154% excess

8 5/8" Intermediate Casing:

##### 11" Hole:

**Single Stage:** 50:50:10 C:Poz:Gel w/ 5% Salt +0.25% CF, 300 sx lead, yield-2.45 + Class C w/2% CaCl<sub>2</sub>, 200 sx tail, yield-1.32, back to surface. 363% excess

**Multi-Stage:** Stage 1: Class C w/2% CaCl<sub>2</sub>, 200 sx, yield - 1.32; 108% excess  
Stage 2: 50:50:10 C:Poz:Gel w/ 5% Salt +0.25% CF, 300 sx, yield - 2.45, back to surface, 726% excess; assumption for tool is lost circulation. Multi stage tool to be set at approximately, depending on hole conditions, 350' (50' below the surface casing). Cement volumes will be adjusted proportionately for depth changes of multi stage tool.

5 1/2" Production Casing:

**Single Stage:** LEAD 500 sx 35:65:6 C:Poz:Gel w/ 5% Salt + 5 pps LCM + 0.2% SMS + 0.3% FL-52A + 0.125 pps CF, yield-2.05; + TAIL 400 sx 50:50:2 C:Poz:Gel w/ 5% Salt + 3 pps LCM + 0.6% SMS + 1% FL-25 + 1% BA-58 + 0.3% FL-52A + 0.125 pps CF, yield-1.37, to 200' minimum tie back to intermediate casing. 106% open hole excess, cement calculated back to surface.

**Multi-Stage:** Stage 1: (Assumed TD of 4800') 500 sx 50:50:2 C:Poz:Gel w/ 5% Salt + 3 pps LCM + 0.6% SMS + 1% FL-25 + 1% BA-58 + 0.3% FL-52A + 0.125 pps CF, yield - 1.37, 72% excess; Stage 2: LEAD

450 sx 50:50:2 C:Poz:Gel w/ 5% Salt + 3 pps LCM + 0.6% SMS + 1% FL-25 + 1% BA-58 + 0.3% FL-52A + 0.125 pps CF, yield - 1.37, + TAIL 250 sx Class C w/ 0.3% R-3 + 1.5% CD-32, yield - 1.02 148% open hole excess, cement calculated back to surface. Multi stage tool to be set at approximately, depending on hole conditions, 2500'. Cement volumes will be adjusted proportionately for depth changes of multi stage tool, assumption for tool is water flow.

## 6. Minimum Specifications for Pressure Control

The blowout preventer equipment (BOP) shown in Exhibit #9 will consist of a double ram-type (2000 psi WP) preventer, and in some cases possibly a 2000 psi Hydril type annular preventer as provided for in Onshore Order #2. This unit will be hydraulically operated and the ram type preventer will be equipped with blind rams on top of 4 1/2" drill pipe rams on the bottom. A 13-5/8" or 11" BOP will be used, depending on the rig selected, during the drilling of the well. The BOP will be nipped up on the 13 3/8" surface casing with BOP equipment and tested to 2000 psi. When 11" BOP is used the special drilling flange will be utilized on the 13-3/8" head to allow testing the BOP with a retrievable test plug. After setting 8-5/8" the BOP will then be nipped up on the 8 5/8" intermediate casing and tested by a third party to 2000 psi and used continuously until total depth is reached. Pipe rams will be operationally checked each 24-hour period. Blind rams will be operationally checked on each trip out of the hole. These checks will be noted on the daily tour sheets. Other accessories to the BOP equipment (Exhibit #10) will include a Kelly cock and floor safety valve, choke lines and a choke manifold (Exhibit #11) with a 2000 psi WP rating.

The majority of the rigs currently in use have a 13-5/8" BOP, so no special provision is needed for most wells in the area for conventionally testing the BOP with a test plug. However, due to the vagaries of rig scheduling, it might be that one of the few rigs with 11" BOP's might be called upon to drill any specific well in the area. Note that intermediate hole size is always 11". Therefore, COG Operating LLC respectfully requests a variance to the requirement of 13-5/8" BOP on 13-3/8" casing. When that circumstance is encountered the special flange will be utilized to allow testing the entire BOP with a test plug, without subjecting the casing to test pressure. The special flange also allows the return to full-open capability if desired.

See  
COA

**7. Types and Characteristics of the Proposed Mud System**

The well will be drilled to TD with a combination of brine, cut brine and polymer mud system. The applicable depths and properties of this system are as follows:

DEPTH	TYPE	WEIGHT	VISCOSITY	WATERLOSS
0-300' <i>210</i>	Fresh Water	8.5	28	N.C.
<del>300-850'</del> <i>875</i>	Brine	10	30	N.C.
850'-TD'	Cut Brine	8.7-9.2	30	N.C.

Sufficient mud materials will be kept at the well site to maintain mud properties and meet minimum lost circulation and weight increase requirements at all times.

**8. Auxiliary Well Control and Monitoring Equipment**

- A. Kelly cock will be kept in the drill string at all times.
- B. A full opening drill pipe-stabbing valve with proper drill pipe connections will be on the rig floor at all times.

**9. Logging, Testing and Coring Program**

*See COA*

- A. The electric logging program will consist of GR-Dual Laterolog, Spectral Density, Dual Spaced Neutron, CSNG Log and will be run from TD to Surface.
- B. Drill Stem test is not anticipated.
- C. No conventional coring is anticipated.
- D. Further testing procedures will be determined after the 5 ½" production casing has been cemented at TD, based on drill shows and log evaluation.

**10. Abnormal Conditions, Pressure, Temperatures and Potential Hazards**

No abnormal pressures or temperatures are anticipated. The estimated bottom hole at TD is 110 degrees and the estimated maximum bottom hole pressure is 2300 psig. Measurable gas volumes or Hydrogen Sulfide levels have not been encountered during drilling operations in this area, although a Hydrogen Sulfide Drilling Operation Plan is attached to this program. No major loss of circulation zones has been reported in offsetting wells.

**11. Anticipated Starting Date and Duration of Operations**

Road and location work will not begin until approval has been received from the BLM. As this is a Master Drilling plan, please refer to the Form 3160-3 for the anticipated start date. Once commenced, drilling operations should be finished in approximately 10 days. If the well is productive, an additional 30 days will be required for completion and testing before a decision is made to install permanent facilities.



## COG Operating LLC

Eddy County, NM (NAN27 NME)

Burch Keely Unit #612

Burch Keely Unit #612

OH

RECEIVED

FEB 21 2011  
HOBBSD

Plan: Plan #1 7-7/8" Hole

SHL = 888' FSL & 2169' FEL

BHL = 660' FSL & 1980' FEL

Top of Paddock = 660' FSL & 1980' FEL @ 4000' TVD

## Standard Planning Report

07 December, 2010





Scientific Drilling  
Planning Report



Database:	EDM-Julio	Local Co-ordinate Reference:	Site Burch Keely Unit #612
Company:	COG Operating LLC	TVD Reference:	GL Elev. @ 3575.00usft
Project:	Eddy County, NM (NAN27 NME)	MD Reference:	GL Elev. @ 3575.00usft
Site:	Burch Keely Unit #612	North Reference:	Grid
Well:	Burch Keely Unit #612	Survey Calculation Method:	Minimum Curvature
Wellbore:	OH		
Design:	Plan #1 7-7/8" Hole		

Project:	Eddy County, NM (NAN27 NME)		
Map System:	US State Plane 1927 (Exact solution)	System Datum:	Mean Sea Level
Geo Datum:	NAD 1927 (NADCON CONUS)		
Map Zone:	New Mexico East 3001		

Site:	Burch Keely Unit #612		
Site Position:	Map	Northing:	660,373.60 usft
From:		Easting:	589,069.20 usft
Position Uncertainty:	0.00 usft	Slot Radius:	13-3/16 "
		Latitude:	32° 48' 54.430 N
		Longitude:	104° 2' 36.294 W
		Grid Convergence:	0.16 °

Well:	Burch Keely Unit #612					
Well Position	+N/-S	0.00 usft	Northing:	660,373.60 usft	Latitude:	32° 48' 54.430 N
	+E/-W	0.00 usft	Easting:	589,069.20 usft	Longitude:	104° 2' 36.294 W
Position Uncertainty	0.00 usft	Wellhead Elevation:		Ground Level: 3,575.00 usft		

Wellbore		OH			
Magnetics	Model Name	Sample Date	Declination (°)	Dip Angle (°)	Field Strength (nT)
	IGRF2010	2010/12/07	7.91	60.66	48,971

Design:	Plan #1 7-7/8" Hole			
Audit Notes:				
Version:	Phase:	PLAN	Tie On Depth:	0.00
Vertical Section	Depth From (TVD)	+N/-S	+E/-W	Direction
	(usft)	(usft)	(usft)	(°)
	0.00	0.00	0.00	140.26

Plan Sections										
Measured Depth (usft)	Inclination (°)	Azimuth (°)	Vertical Depth (usft)	+N/-S (usft)	+E/-W (usft)	Dogleg Rate (°/100usft)	Build Rate (°/100usft)	Turn Rate (°/100usft)	TFO (°)	Target
0.00	0.00	0.00	0.00	0.00	0.00	0.00	0.00	0.00	0.00	
1,150.00	0.00	0.00	1,150.00	0.00	0.00	0.00	0.00	0.00	0.00	
1,489.04	6.78	140.26	1,488.25	-15.41	12.81	2.00	2.00	0.00	140.26	
3,658.72	6.78	140.26	3,642.75	-212.39	176.59	0.00	0.00	0.00	0.00	
3,997.76	0.00	0.00	3,981.00	-227.80	189.40	2.00	-2.00	0.00	180.00	TG1-BK #612
5,116.76	0.00	0.00	5,100.00	-227.80	189.40	0.00	0.00	0.00	0.00	PBHL-BK #612





Scientific Drilling  
Planning Report



Database:	EDM-Julio	Local Co-ordinate Reference:	Site Burch Keely Unit #612
Company:	COG Operating LLC	TVD Reference:	GL Elev. @ 3575.00usft
Project:	Eddy County, NM (NAN27 NME)	MD Reference:	GL Elev. @ 3575.00usft
Site:	Burch Keely Unit #612	North Reference:	Grid
Well:	Burch Keely Unit #612	Survey Calculation Method:	Minimum Curvature
Wellbore:	OH		
Design:	Plan #1 7-7/8" Hole		

Planned Survey									
Measured Depth (usft)	Inclination (°)	Azimuth (°)	Vertical Depth (usft)	+N/-S (usft)	+E/-W (usft)	Vertical Section (usft)	Dogleg Rate (°/100usft)	Build Rate (°/100usft)	Turn Rate (°/100usft)
0.00	0.00	0.00	0.00	0.00	0.00	0.00	0.00	0.00	0.00
1,050.00	0.00	0.00	1,050.00	0.00	0.00	0.00	0.00	0.00	0.00
8-5/8" Casing									
1,150.00	0.00	0.00	1,150.00	0.00	0.00	0.00	0.00	0.00	0.00
KOP Start Build 2.00°/100'									
1,200.00	1.00	140.26	1,200.00	-0.34	0.28	0.44	2.00	2.00	0.00
1,300.00	3.00	140.26	1,299.93	-3.02	2.51	3.93	2.00	2.00	0.00
1,400.00	5.00	140.26	1,399.68	-8.38	6.97	10.90	2.00	2.00	0.00
1,489.04	6.78	140.26	1,488.25	-15.41	12.81	20.04	2.00	2.00	0.00
EOC hold 6.78°									
1,500.00	6.78	140.26	1,499.13	-16.40	13.64	21.33	0.00	0.00	0.00
1,600.00	6.78	140.26	1,598.43	-25.48	21.19	33.14	0.00	0.00	0.00
1,700.00	6.78	140.26	1,697.73	-34.56	28.74	44.95	0.00	0.00	0.00
1,800.00	6.78	140.26	1,797.03	-43.64	36.28	56.75	0.00	0.00	0.00
1,900.00	6.78	140.26	1,896.33	-52.72	43.83	68.56	0.00	0.00	0.00
2,000.00	6.78	140.26	1,995.64	-61.80	51.38	80.37	0.00	0.00	0.00
2,100.00	6.78	140.26	2,094.94	-70.88	58.93	92.17	0.00	0.00	0.00
2,200.00	6.78	140.26	2,194.24	-79.96	66.48	103.98	0.00	0.00	0.00
2,300.00	6.78	140.26	2,293.54	-89.03	74.03	115.79	0.00	0.00	0.00
2,400.00	6.78	140.26	2,392.84	-98.11	81.57	127.60	0.00	0.00	0.00
2,500.00	6.78	140.26	2,492.14	-107.19	89.12	139.40	0.00	0.00	0.00
2,600.00	6.78	140.26	2,591.44	-116.27	96.67	151.21	0.00	0.00	0.00
2,700.00	6.78	140.26	2,690.74	-125.35	104.22	163.02	0.00	0.00	0.00
2,800.00	6.78	140.26	2,790.04	-134.43	111.77	174.82	0.00	0.00	0.00
2,900.00	6.78	140.26	2,889.34	-143.51	119.32	186.63	0.00	0.00	0.00
3,000.00	6.78	140.26	2,988.64	-152.59	126.87	198.44	0.00	0.00	0.00
3,100.00	6.78	140.26	3,087.94	-161.67	134.41	210.25	0.00	0.00	0.00
3,200.00	6.78	140.26	3,187.24	-170.74	141.96	222.05	0.00	0.00	0.00
3,300.00	6.78	140.26	3,286.54	-179.82	149.51	233.86	0.00	0.00	0.00
3,400.00	6.78	140.26	3,385.84	-188.90	157.06	245.67	0.00	0.00	0.00
3,500.00	6.78	140.26	3,485.14	-197.98	164.61	257.47	0.00	0.00	0.00
3,600.00	6.78	140.26	3,584.44	-207.06	172.16	269.28	0.00	0.00	0.00
3,658.72	6.78	140.26	3,642.75	-212.39	176.59	276.21	0.00	0.00	0.00
Start Drop 2.00°/100'									
3,700.00	5.96	140.26	3,683.78	-215.91	179.52	280.79	2.00	-2.00	0.00
3,800.00	3.96	140.26	3,783.40	-222.55	185.04	289.43	2.00	-2.00	0.00
3,900.00	1.96	140.26	3,883.26	-226.52	188.33	294.58	2.00	-2.00	0.00
3,997.76	0.00	0.00	3,981.00	-227.80	189.40	296.25	2.00	-2.00	-143.48
EOC hold 0.00° - TG1-BK #612									
5,116.76	0.00	0.00	5,100.00	-227.80	189.40	296.25	0.00	0.00	0.00
PBHL-BK #612									



# Scientific Drilling Planning Report



Database:	EDM-Julio	Local Co-ordinate Reference:	Site Burch Keely Unit #612
Company:	COG Operating LLC	TVD Reference:	GL Elev. @ 3575.00usft
Project:	Eddy County, NM (NAN27 NME)	MD Reference:	GL Elev. @ 3575.00usft
Site:	Burch Keely Unit #612	North Reference:	Grid
Well:	Burch Keely Unit #612	Survey Calculation Method:	Minimum Curvature
Wellbore:	OH		
Design:	Plan #1 7-7/8" Hole		

Design Targets									
Target Name	hit/miss target	Dip Angle	Dip Dir	TVD	+N/-S	+E/-W	Northing	Easting	
Shape		(°)	(°)	(usft)	(usft)	(usft)	(usft)	(usft)	
									Latitude Longitude
TG1-BK #612		0.00	0.00	3,981.00	-227.80	189.40	660,145.80	589,258.60	32° 48' 52.170 N 104° 2' 34.082 W
	- plan hits target center								
	- Point								
PBHL-BK #612		0.00	0.01	5,100.00	-227.80	189.40	660,145.80	589,258.60	32° 48' 52.170 N 104° 2' 34.082 W
	- plan hits target center								
	- Circle (radius 10.00)								

Casing Points					
Measured Depth	Vertical Depth			Casing Diameter	Hole Diameter
(usft)	(usft)			(")	(")
1,050.00	1,050.00	8-5/8" Casing	Name	8-5/8	12-1/4

Plan Annotations					
Measured Depth	Vertical Depth	Local Coordinates			
(usft)	(usft)	+N/-S	+E/-W	Comment	
(usft)	(usft)	(usft)	(usft)		
1,150.00	1,150.00	0.00	0.00	KOP Start Build 2.00°/100'	
1,489.04	1,488.25	-15.41	12.81	EOC hold 6.78°	
3,658.72	3,642.75	-212.39	176.59	Start Drop 2.00°/100'	
3,997.76	3,981.00	-227.80	189.40	EOC hold 0.00°	



Scientific Drilling for COG Operating LLC  
Site: Eddy County, NM (NAN27 NME)  
Well: Burch Keely Unit #612  
Wellbore: OH  
Design: Plan #1 7-7/8" Hole



Scientific Drilling  
Directional Drilling Operations

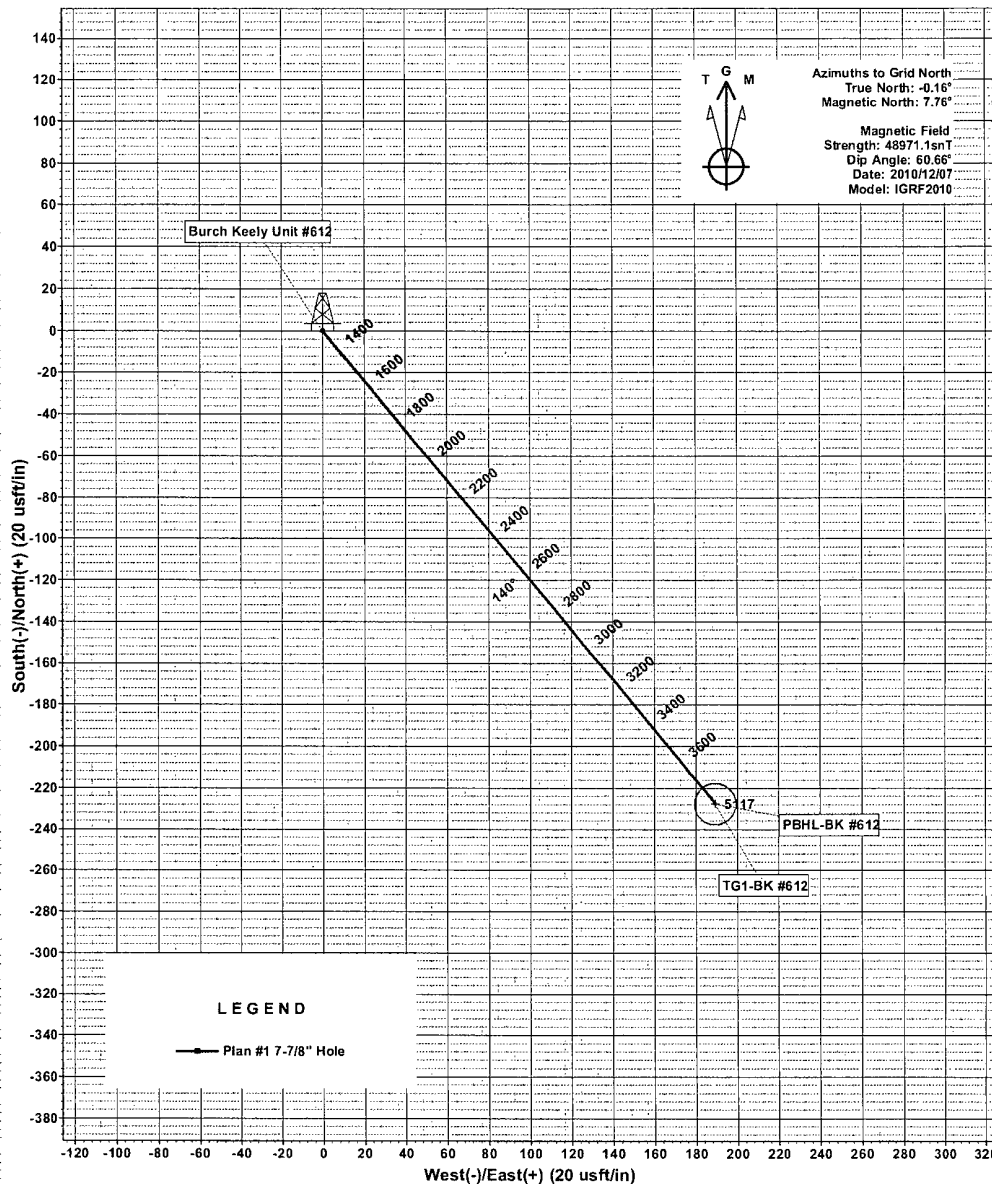
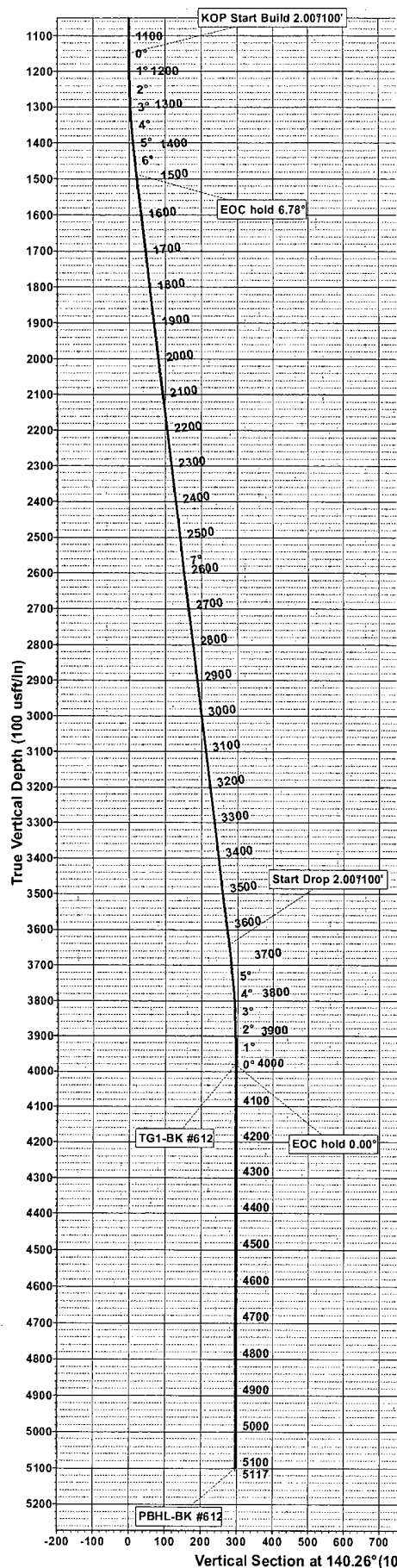

#### LEGEND

Plan #1 7-7/8" Hole

#### WELLBORE TARGET DETAILS (MAP CO-ORDINATES)

Name	TVD	+N/-S	+E/-W	Northing	Easting	Latitude	Longitude	Shape
TG1-BK #612	3981.00	-227.80	189.40	660145.80	589258.60	32°48' 52.170 N	104°2' 34.082 W	Point
PBHL-BK #612	5100.00	-227.80	189.40	660145.80	589258.60	32°48' 52.170 N	104°2' 34.082 W	Circle (Radius: 10.0 0)

#### SECTION DETAILS

Sec	MD	Inc	Azi	TVD	+N/-S	+E/-W	Dleg	TFace	Vsect	Target
1	0.00	0.00	0.00	0.00	0.00	0.00	0.00	0.00	0.00	
2	1150.00	0.00	0.00	1150.00	0.00	0.00	0.00	0.00	0.00	
3	1489.04	6.78	140.26	1488.25	-15.41	12.81	2.00	140.26	20.04	
4	3658.72	6.78	140.26	3642.75	-212.39	176.59	0.00	0.00	276.21	
5	3987.76	0.00	0.00	3981.00	-227.80	189.40	2.00	180.00	296.25	TG1-BK #612
6	5116.76	0.00	0.00	5100.00	-227.80	189.40	0.00	0.00	296.25	PBHL-BK #612

#### WELL DETAILS: Burch Keely Unit #612

+N/-S	+E/-W	Ground Level:	3575.00
0.00	0.00	Northing	660373.60
		Easting	589069.20
		Latitude	32°48' 54.430 N
		Longitude	104°2' 3.6294 W

#### PROJECT DETAILS: Eddy County, NM (NAN27 NME) Plan: Plan #1 7-7/8" Hole (Burch Keely Unit #612/OH)

Geodetic System: US State Plane 1927 (Exact solution)	Created By: Julio Pina	Date: 07-Dec-10
Datum: NAD 1927 (NADCON CONUS)	Checked: _____	Date: _____
Ellipsoid: Clarke 1866	Reviewed: _____	Date: _____
Zone: New Mexico East 3001	Approved: _____	Date: _____
System Datum: Mean Sea Level		

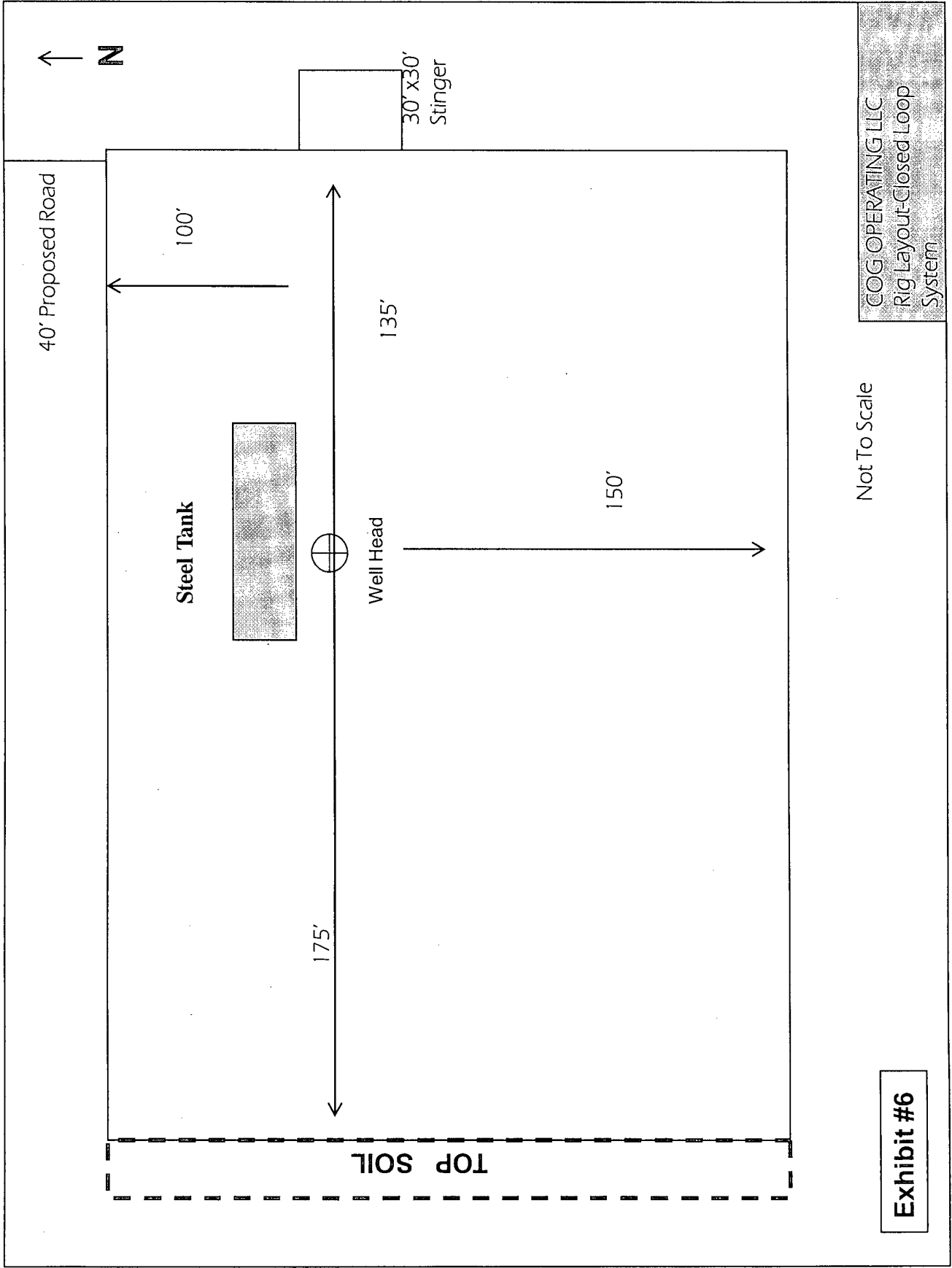

Not To Scale

COG OPERATING LLC  
Rig Layout-Closed Loop  
System

Exhibit #6

310



N ↑

This area will be reclaimed to the anchors on steel pit side. 50' will be reclaimed towards the wellhead

60' will be reclaimed on backside of pad



anchor



anchor



Well Head



anchor



anchor

Stinger removed  
30'x30' Stinger

250



COG OPERATING LLC  
Rig Layout-Closed Loop  
Interim reclamation plat

Not To Scale

Exhibit #6

# COG Operating LLC

## Exhibit #9

### BOPE and Choke Schematic

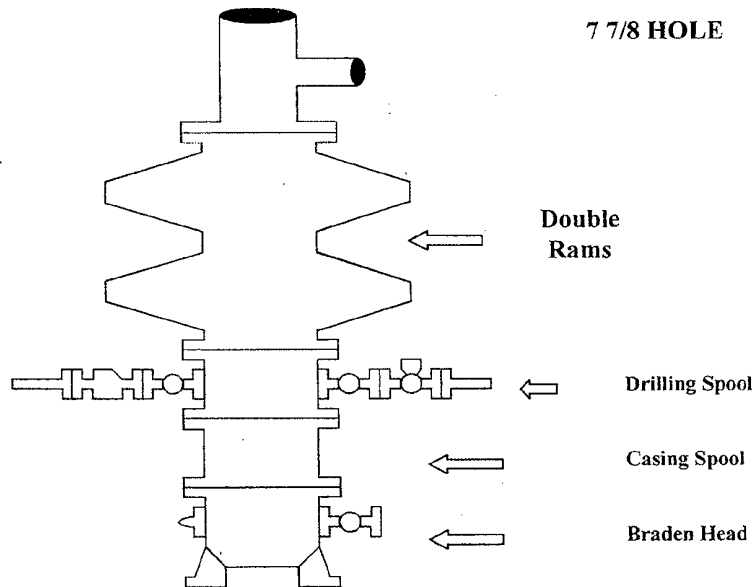

Minimum 4" Nominal choke and kill lines

Choke Manifold Requirement (2000 psi WP)  
No Annular Required

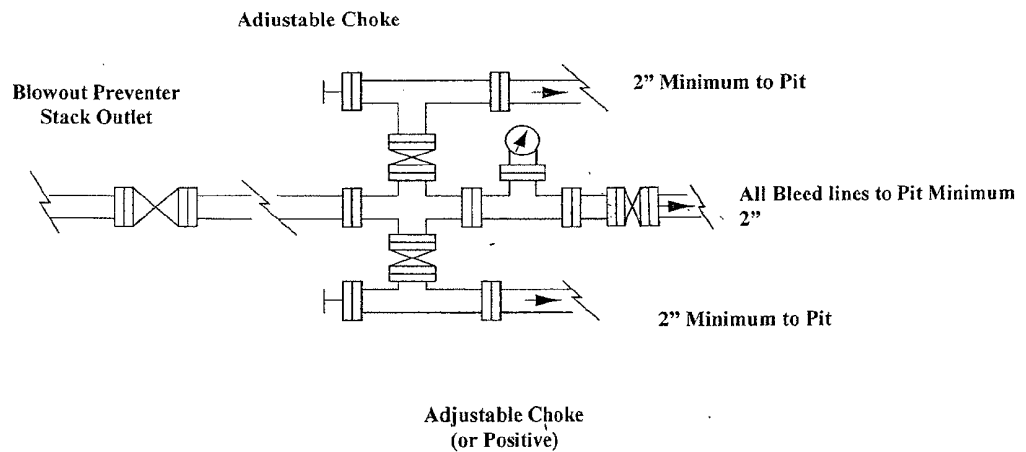

**NOTES REGARDING THE BLOWOUT PREVENTERS**  
**Master Drilling Plan**  
**Eddy County, New Mexico**

1. Drilling nipple to be so constructed that it can be removed without use of a welder through rotary table opening, with minimum I.D. equal to preventer bore.
2. Wear ring to be properly installed in head.
3. Blow out preventer and all fittings must be in good condition, 2000 psi WP minimum.
4. All fittings to be flanged.
5. Safety valve must be available on rig floor at all times with proper connections, valve to be full 2000 psi WP minimum.
6. All choke and fill lines to be securely anchored especially ends of choke lines.
7. Equipment through which bit must pass shall be at least as large as the diameter of the casing being drilled through.
8. Kelly cock on Kelly.
9. Extension wrenches and hands wheels to be properly installed.
10. Blow out preventer control to be located as close to driller's position as feasible.
11. Blow out preventer closing equipment to include minimum 40-gallon accumulator, two independent sources of pump power on each closing unit installation all API specifications.