

UNITED STATES
DEPARTMENT OF THE INTERIOR
BUREAU OF LAND MANAGEMENT

OCD-ARTESIA

FORM APPROVED
OMB No. 1004-0137
Expires July 31, 2010

SUNDRY NOTICES AND REPORTS ON WELLS

Do not use this form for proposals to drill or to re-enter an abandoned well. Use Form 3160-3 (APD) for such proposals.

5. Lease Serial No.
NMNM99034

6. If Indian, Allottee or Tribe Name

SUBMIT IN TRIPLICATE - Other instructions on page 2.

1. Type of Well



Oil Well



Gas Well



Other

2. Name of Operator

Yates Petroleum Corporation

3a. Address

105 S. 4th Str., Artesia, NM 88210

3b. Phone No. (include area code)

575-748-1471

4. Location of Well (Footage, Sec., T., R., M., OR Survey Description)

1780' FNL & 1650' FWL Section 4-T24S-R29E (Unit F, SENW)

7. If Unit or CA/Agreement, Name and/or No.

8. Well Name and No.

Juniper BIP Federal #5

9. API Well No.

30-015-28577

10. Field and Pool or Exploratory Area

Malaga/Delaware & Cedar Canyon BoneSpring

11. County or Parish, State

Eddy County

12. CHECK APPROPRIATE BOX(ES) TO INDICATE NATURE OF NOTICE, REPORT, OR OTHER DATA

TYPE OF SUBMISSION	TYPE OF ACTION			
<input checked="" type="checkbox"/> Notice of Intent	<input type="checkbox"/> Acidize	<input type="checkbox"/> Deepen	<input type="checkbox"/> Production (Start/Resume)	<input type="checkbox"/> Water Shut-Off
<input type="checkbox"/> Subsequent Report	<input type="checkbox"/> Alter Casing	<input type="checkbox"/> Fracture Treat	<input type="checkbox"/> Reclamation	<input type="checkbox"/> Well Integrity
<input type="checkbox"/> Final Abandonment Notice	<input type="checkbox"/> Casing Repair	<input type="checkbox"/> New Construction	<input type="checkbox"/> Recomplete	<input checked="" type="checkbox"/> Other <u>Surface/Pool</u>
	<input type="checkbox"/> Change Plans	<input type="checkbox"/> Plug and Abandon	<input type="checkbox"/> Temporarily Abandon	<u>Commingle oil</u>
	<input type="checkbox"/> Convert to Injection	<input type="checkbox"/> Plug Back	<input type="checkbox"/> Water Disposal	<u>only</u>

13. Describe Proposed or Completed Operation: Clearly state all pertinent details, including estimated starting date of any proposed work and approximate duration thereof. If the proposal is to deepen directionally or recomplete horizontally, give subsurface locations and measured and true vertical depths of all pertinent markers and zones. Attach the Bond under which the work will be performed or provide the Bond No. on file with BLM/BIA. Required subsequent reports must be filed within 30 days following completion of the involved operations. If the operation results in a multiple completion or recompilation in a new interval, a Form 3160-4 must be filed once testing has been completed. Final Abandonment Notices must be filed only after all requirements, including reclamation, have been completed and the operator has determined that the site is ready for final inspection.

Yates Petroleum Corporation respectfully request administrative approval to Surface/Pool Commingle oil only on the following wells:

Please see attachment.

**SEE ATTACHED FOR
CONDITIONS OF APPROVAL**

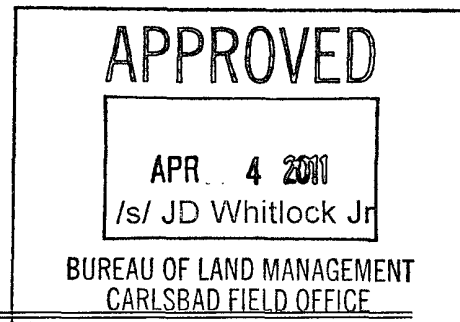
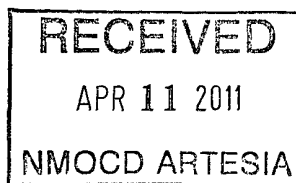

14. I hereby certify that the foregoing is true and correct
Name (Printed/Typed)

Miriam Morales

Title

Production Clerk (575) 748-4200

Signature

Miriam Morales

Date

3/23/11

THIS SPACE FOR FEDERAL OR STATE OFFICE USE

Approved by

Title

Date

Conditions of approval, if any, are attached. Approval of this notice does not warrant or certify that the applicant holds legal or equitable title to those rights in the subject lease which would entitle the applicant to conduct operations thereon.

Office

Title 18 U.S.C. Section 1001 and Title 43 U.S.C. Section 1212, make it a crime for any person knowingly and willfully to make to any department or agency of the United States any false, fictitious or fraudulent statements or representations as to any matter within its jurisdiction

[Handwritten signature]

Continuation of Juniper BIP Federal #5 surface/commingle oil only application sundry.

Federal Juniper BIP Federal #5 Sec 4-T24S-R29E Malaga/Delaware Cedar Canyon/Bone Springs Eddy County, NM Fed Lease # NM-99034 API# 30-015-28577	Federal Juniper BIP Federal #6Y Sec 4-T24S-R29E Cedar Canyon / Bone Springs Eddy County, NM Fed Lease # NM-99034 API# 30-015-37076	Federal Juniper BIP Federal #8H Sec 4-T24S-R29E Cedar Canyon / Bone Springs Eddy County, NM Fed Lease # NM-99034 API# 30-015-37252	Federal Juniper BIP Federal #9H Sec 4-T24S-R29E Cedar Canyon / Bone Springs Eddy County, NM Fed Lease # NM-99034 API# 30-015-37407
Federal Juniper BIP Federal #10H Sec 4-T24S-R29E Malaga/Delaware Eddy County, NM Fed Lease # NM-99034 API# 30-015-37968	Federal Juniper BIP Federal #11H- not yet drilled Sec 9-T24S-R29E Cedar Canyon/Bone Springs Eddy County, NM Fed Lease # NM-99034 API# 30-015-38152		

The Battery is located at the Juniper BIP Federal #5 Sec 4-T24S-R29E. Please see attached plats and site facility diagram.

Identical ownership. See attached certification.

Oil measurement.

Each of the wells will be equipped with continuous metering separators for oil production prior to oil being commingled for sales at the Juniper BIP Federal #5. Total sales/production will be allocated back to each individual well using the metered (daily well tests) volumes. Metered volumes will be compared to total battery volumes daily and monthly for accuracy.

Estimated daily oil production for the Juniper BIP Federal #5 is 3 barrels of oil per day, for the Juniper BIP Federal #6Y is 55 barrels per day, for the Juniper BIP Federal #8H is 59 barrels per day, for the Juniper BIP Federal #9H is 141 barrels per day, for the Juniper Federal #10H is 117 barrels per day, and for the Juniper BIP Federal #11H is estimated 141 barrels per day.

The purpose of the Surface/Pool Commingle of production is in the interest of conservation, economic feasibility, the reduction of environmental impact area, and will not result in reduced royalty or improper measurement of production. Without approval for utilizing existing batteries on adjacent leases, it will become necessary to built separate facilities for each well. This will greatly increase costs and shorten the economic life of the well.

DATE IN	SUSPENSE	ENGINEER	LOGGED IN	TYPE	APP NO.
---------	----------	----------	-----------	------	---------

ABOVE THIS LINE FOR DIVISION USE ONLY

NEW MEXICO OIL CONSERVATION DIVISION
 - Engineering Bureau -
 1220 South St. Francis Drive, Santa Fe, NM 87505



ADMINISTRATIVE APPLICATION CHECKLIST

THIS CHECKLIST IS MANDATORY FOR ALL ADMINISTRATIVE APPLICATIONS FOR EXCEPTIONS TO DIVISION RULES AND REGULATIONS WHICH REQUIRE PROCESSING AT THE DIVISION LEVEL IN SANTA FE

Application Acronyms:

[NSL-Non-Standard Location] [NSP-Non-Standard Proration Unit] [SD-Simultaneous Dedication]
[DHC-Downhole Commingling] [CTB-Lease Commingling] [PLC-Pool/Lease Commingling]
[PC-Pool Commingling] [OLS - Off-Lease Storage] [OLM-Off-Lease Measurement]
[WFX-Waterflood Expansion] [PMX-Pressure Maintenance Expansion]
[SWD-Salt Water Disposal] [IPI-Injection Pressure Increase]
[EOR-Qualified Enhanced Oil Recovery Certification] [PPR-Positive Production Response]

[1] TYPE OF APPLICATION - Check Those Which Apply for [A]

[A] Location - Spacing Unit - Simultaneous Dedication
☐ NSL ☐ NSP ☐ SD

Check One Only for [B] or [C]

[B] Commingling - Storage - Measurement
☐ DHC ☐ CTB ☐ PLC ☒ PC ☐ OLS ☐ OLM

[C] Injection - Disposal - Pressure Increase - Enhanced Oil Recovery
☐ WFX ☐ PMX ☐ SWD ☐ IPI ☐ EOR ☐ PPR

[D] Other: Specify _____

[2] NOTIFICATION REQUIRED TO: - Check Those Which Apply, or ☐ Does Not Apply

[A] ☐ Working, Royalty or Overriding Royalty Interest Owners

[B] ☐ Offset Operators, Leaseholders or Surface Owner

[C] ☐ Application is One Which Requires Published Legal Notice

[D] ☒ Notification and/or Concurrent Approval by BLM or SLO
 U.S. Bureau of Land Management - Commissioner of Public Lands, State Land Office

[E] ☐ For all of the above, Proof of Notification or Publication is Attached, and/or,

[F] ☐ Waivers are Attached

[3] SUBMIT ACCURATE AND COMPLETE INFORMATION REQUIRED TO PROCESS THE TYPE OF APPLICATION INDICATED ABOVE.

[4] CERTIFICATION: I hereby certify that the information submitted with this application for administrative approval is **accurate** and **complete** to the best of my knowledge. I also understand that **no action** will be taken on this application until the required information and notifications are submitted to the Division.

Note: Statement must be completed by an individual with managerial and/or supervisory capacity.

Miriam Morales
 Print or Type Name

Miriam Morales
 Signature

Production Clerk
 Title

3/23/11
 Date

mmorales@yatespetroleum.com
 e-mail Address



105 South 4th Street * Artesia, NM 88210
(505)-748-1471

Joe Palma
March, 2011

JUNIPER BIP FEDERAL #5 BATTERY

1780' FNL & 1650' FWL * Sec 04 - T24S - R29E * Unit F
EDDY, NEW MEXICO
LEASE NM-99034

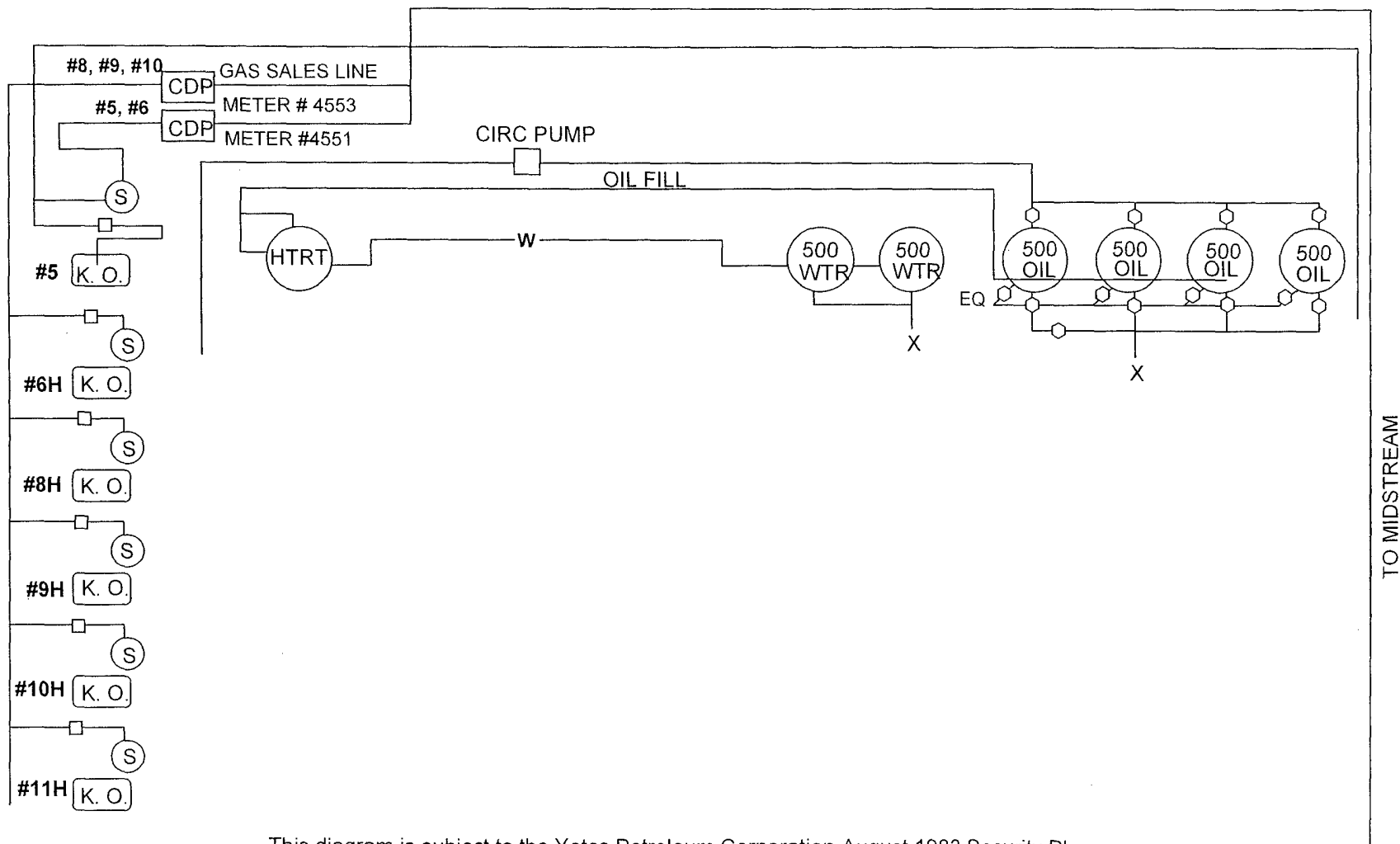

This diagram is subject to the Yates Petroleum Corporation August 1983 Security Plan
which is on file at 105 South 4th Street, Artesia, NM

Scanned in NMOCED system, not stamped
10-10-08

2nd copy
8-28-08

District I
1625 N. French Dr., Hobbs, NM 88240
District II
1301 W. Grand Avenue, Artesia, NM 88210
District III
1000 Rio Brazos Rd., Aztec, NM 87410
District IV
1220 S. St. Francis Dr., Santa Fe, NM 87505

State of New Mexico
Energy, Minerals & Natural Resources Department
OIL CONSERVATION DIVISION
1220 South St. Francis Dr.
Santa Fe, NM 87505

Form C-102
Revised October 12, 2005
Submit to Appropriate District Office
State Lease - 4 Copies
Fee Lease - 3 Copies

☐ AMENDED REPORT

WELL LOCATION AND ACREAGE DEDICATION PLAT

¹ API Number 30-015-28577	² Pool Code	³ Pool Name Malaga Wildcat, Delaware
⁴ Property Code 36237	⁵ Property Name Juniper BIP Federal	
⁷ OGRID No. 025575	⁶ Operator Name Yates Petroleum Corporation	⁸ Well Number 5
		⁹ Elevation 3078'GR

¹⁰ Surface Location

UL or lot no.	Section	Township	Range	Lot Idn	Feet from the	North/South line	Feet from the	East/West line	County
F	4	24S	29E		1780	North	1650	West	Eddy

¹¹ Bottom Hole Location If Different From Surface

UL or lot no.	Section	Township	Range	Lot Idn	Feet from the	North/South line	Feet from the	East/West line	County
¹² Dedicated Acres 40		¹³ Joint or Infill		¹⁴ Consolidation Code		¹⁵ Order No.			

No allowable will be assigned to this completion until all interests have been consolidated or a non-standard unit has been approved by the division.

¹⁶ 	¹⁷ OPERATOR CERTIFICATION I hereby certify that the information contained herein is true and complete to the best of my knowledge and belief, and that this organization either owns a working interest or unleased mineral interest in the land including the proposed bottom hole location or has a right to drill this well at this location pursuant to a contract with an owner of such a mineral or working interest, or in a voluntary pooling agreement or a compulsory pooling order heretofore entered by the division. Signature: <u>Tim Horta</u> Date: <u>May 9, 2008</u> Printed Name: _____
	¹⁸ SURVEYOR CERTIFICATION I hereby certify that the well location shown on this plat was plotted from field notes of actual surveys made by me or under my supervision, and that the same is true and correct to the best of my belief. Date of Survey: _____ Signature and Seal of Professional Surveyor: _____ Certificate Number: _____

OK 10/13/08 CS

DISTRICT I
1625 N. French Dr., Hobbs, NM 88240

DISTRICT II
811 South 1st, Artesia, NM 88210

DISTRICT III
1000 E. Briscoe Rd., Aztec, NM 87410

DISTRICT IV
2040 South Pacheco, Santa Fe, NM 87505

State of New Mexico
Energy, Minerals and Natural Resources Department

Form C-102
Revised March 17, 1999
Instruction on back
Submit to Appropriate District Office
State Lease - 4 Copies
Fee Lease - 3 Copies

OIL CONSERVATION DIVISION
P.O. Box 2088
Santa Fe, New Mexico 87504-2088

☐ AMENDED REPORT

WELL LOCATION AND ACREAGE DEDICATION PLAT

API Number	Pool Code	Pool Name <i>Cedar Canyon</i> Wildcat Bone Spring
Property Code	Property Name Juniper BIP Federal	Well Number 5
OCEDD No. 025575	Operator Name YATES PETROLEUM CORPORATION	Elevation 3075'

Surface Location

UL or Lot No.	Section	Township	Range	Lot Ltn	Feet from the	North/South Line	Feet from the	East/West Line	County
F	4	24S	29E		1780'	North	1650'	West	Eddy

Bottom Hole Location If Different From Surface

UL or Lot No.	Section	Township	Range	Lot Ltn	Feet from the	North/South Line	Feet from the	East/West Line	County
Dedicated Acres 40	Joint or Infill	Consolidation Code	Order No.						

NO ALLOWABLE WILL BE ASSIGNED TO THIS COMPLETION UNTIL ALL INTERESTS HAVE BEEN CONSOLIDATED
OR A NON-STANDARD UNIT HAS BEEN APPROVED BY THE DIVISION

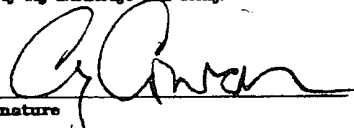
	1780'				OPERATOR CERTIFICATION I hereby certify that the information contained herein is true and complete to the best of my knowledge and belief.  Signature Cy Cowan Printed Name Regulatory Agent Title September 29, 2006 Date
1650'					
					SURVEYOR CERTIFICATION I hereby certify that the well location shown on this plat was plotted from field notes of actual surveys made by me or under my supervision, and that the same is true and correct to the best of my belief. REFER TO ORIGINAL PLAT. Date Surveyed Signature & Seal of Professional Surveyor Certificate No. Herschel L. Jones RLS 3640 GENERAL SURVEYING COMPANY

DISTRICT I

1630 E. French Ave., Santa Fe, NM 87505

DISTRICT II

614 North Third, Arizola, NM 87510

DISTRICT III

1800 E. Drake Rd., Alamo, NM 87510

DISTRICT IV

3049 South Trenchard, Santa Fe, NM 87505

State of New Mexico

Energy, Minerals and Natural Resources Department

OIL CONSERVATION DIVISION

P.O. Box 2088

Santa Fe, New Mexico 87504-2088

Form O-106

Revised March 17, 1988

Instructions on back

Submit to Appropriate District Office

State Lease - 4 Copies

Fee Lease - 3 Copies

☐ AMENDED REPORT

WELL LOCATION AND ACREAGE DEDICATION PLAT

API Number 30-015-37076	Pool Code 11520	Well Name Ceddy Canyon Wildcat Bone Spring
Property Code 34237	Property Name Juniper BIP Federal	Well Number 6Y
OCES No. 025575	Operator Name Yates Petroleum Corporation	Well Section 3064

Surface Location

US or Sec No.	Section	Township	Range	Lot No.	Feet from the	North/South Line	Feet from the	East/West Line	County
D	4	24S	29E		330	North	680	West	Eddy

Bottom Hole Location If Different From Surface

US or Sec No.	Section	Township	Range	Lot No.	Feet from the	North/South Line	Feet from the	East/West Line	County
A	4	24S	29E		660	North	330	East	Eddy

Dedicated Acres	Joint or Leased	Consolidation Code	Operator No.
160			

NO ALLOWABLE WILL BE ASSIGNED TO THIS COMPLETION UNTIL ALL INTERESTS HAVE BEEN CONSOLIDATED
OR A NON-STANDARD UNIT HAS BEEN APPROVED BY THE DIVISION

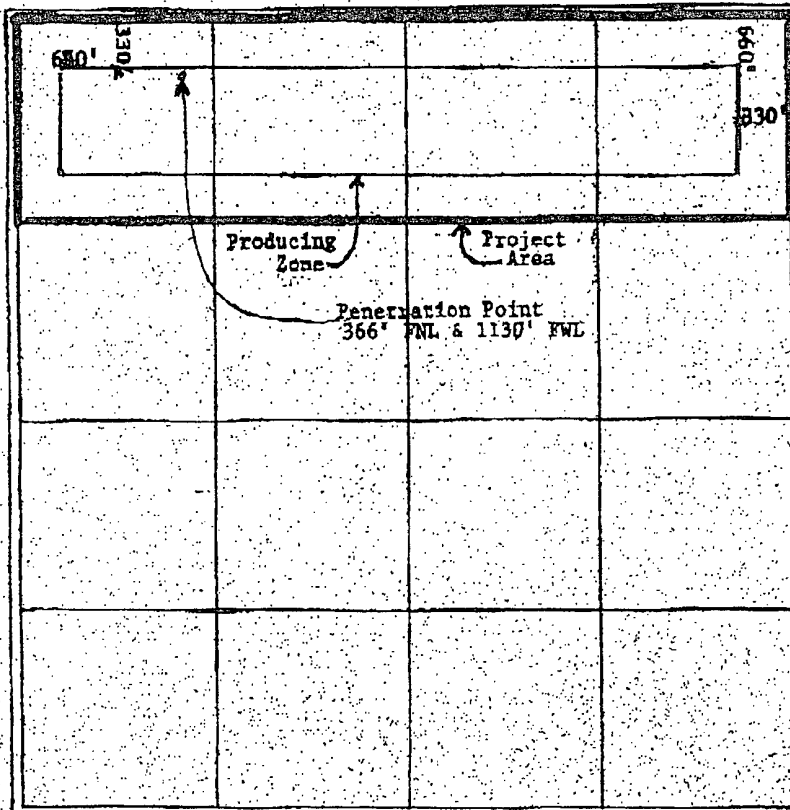

OPERATOR CERTIFICATION

I hereby certify that the information submitted herein is true and accurate to the best of my knowledge and belief.

[Signature]
Signature

Ja Cy Cowan

Principal Planner

Land Regulatory Agent

Date

5/18/2009

Date

SURVEYOR CERTIFICATION

I hereby certify that the well location shown on this plat was plotted from field notes of survey made by me or under my supervision, and that the same is true and correct to the best of my belief.

Refer to Original Plat

Date Surveyed

Signature & Seal of Professional Surveyor

Certificate No.

DISTRICT I
1625 N. French Dr., Hobbs, NM 88240

DISTRICT II
1301 W. Grand Avenue, Artesia, NM 86210

DISTRICT III
1000 Rio Brazos Rd., Aztec, NM 87410

DISTRICT IV
1220 S. St. Francis Dr., Santa Fe, NM 87506

State of New Mexico
Energy, Minerals and Natural Resources Department

OIL CONSERVATION DIVISION
1220 South St. Francis Dr.
Santa Fe, New Mexico 87505

Form C-102
Revised October 12, 2005

Submit to Appropriate District Office
State Lease - 4 Copies
Fee Lease - 3 Copies

WELL LOCATION AND ACREAGE DEDICATION PLAT

☐ AMENDED REPORT

API Number	Pool Code	Cedar Canyon Wildcat Bone Springs	Pool Name
Property Code	Property Name	JUNIPER "BIP" FEDERAL	Well Number
OGRID No.	Operator Name	YATES PETROLEUM CORP.	Elevation
025575			3063'

Surface Location

UL or lot No.	Section	Township	Range	Lot Idn	Feet from the	North/South line	Feet from the	East/West line	County
L	4	24 S	29 E		1375	SOUTH	130	WEST	EDDY

Bottom Hole Location If Different From Surface

UL or lot No.	Section	Township	Range	Lot Idn	Feet from the	North/South line	Feet from the	East/West line	County
I	4	24 S	29 E		1980	SOUTH	330	EAST	EDDY

Dedicated Acres	Joint or Infill	Consolidation Code	Order No.
160			

NO ALLOWABLE WILL BE ASSIGNED TO THIS COMPLETION UNTIL ALL INTERESTS HAVE BEEN CONSOLIDATED
OR A NON-STANDARD UNIT HAS BEEN APPROVED BY THE DIVISION

<p>SURFACE LOCATION Lat - N 32°14'35.63" Long - W 103°59'51.53" NMSPC - N 452382.5 E 645120.5 (NAD-83)</p> <p>PENETRATION POINT Lat - N 32°14'38.36" Long - W 103°59'45.99" NMSPC - N 452660.082 E 645595.010 (NAD-83)</p> <p>BOTTOM HOLE LOCATION Lat - N 32°14'41.70" Long - W 103°58'55.32" NMSPC - N 453011.750 E 649946.518 (NAD-83)</p>	<p>OPERATOR CERTIFICATION</p> <p>I hereby certify that the information contained herein is true and complete to the best of my knowledge and belief, and that this organization either owns a working interest or unleased mineral interest in the land including the proposed bottom hole location pursuant to a contract with an owner of such a mineral or working interest, or to a voluntary pooling agreement or a compulsory pooling order heretofore entered by the division.</p> <p><i>Cy Cowan</i> 7/14/09 Signature Date Cy Cowan Printed Name</p> <p>SURVEYOR CERTIFICATION</p> <p>I hereby certify that the well location shown on this plat was plotted from field notes of actual surveys made by me or under my supervision, and that the same is true and correct to the best of my belief.</p> <p>DATE SURVEYED JULY 12, 2009 Signature of Professional Surveyor Professional Surveyor No. 2120 Certificate No. Gary L. Jones 7977 BASIN SURVEYS</p>
--	--

DISTRICT I
1626 N. French Dr., Lubbock, NM 82240

DISTRICT II
1301 W. Grand Avenue, Artesia, NM 88210

DISTRICT III
1000 Rio Braxos Rd., Artec, NM 87410

DISTRICT IV
1220 S. St. Francis Dr., Santa Fe, NM 87505

State of New Mexico
Energy, Minerals and Natural Resources Department

Form C-102
Revised October 12, 2005

Submit to Appropriate District Office
State Lease - 4 Copies
Fee Lease - 3 Copies

OIL CONSERVATION DIVISION
1220 South St. Francis Dr.
Santa Fe, New Mexico 87505

WELL LOCATION AND ACREAGE DEDICATION PLAT

☐ AMENDED REPORT

API Number 30-015-37407	Pool Code 11580	Pool Name Cedar Canyon UNDESIGNATED BONE SPRINGS
Property Code 36237	Property Name JUNIPER "BIP" FEDERAL	Well Number 9H
GRID No. 025575	Operator Name YATES PETROLEUM CORP.	Elevation 2996'

Surface Location

UL or lot No.	Section	Township	Range	Lot Idn	Feet from the	North/South line	Feet from the	East/West line	County
M	4	24 S	29 E		130	SOUTH	480	WEST	EDDY

Bottom Hole Location If Different From Surface

UL or lot No.	Section	Township	Range	Lot Idn	Feet from the	North/South line	Feet from the	East/West line	County
P	4	24 S	29 E		660	SOUTH	330	EAST	EDDY

Dedicated Acres 160	Joint or Infill	Consolidation Code	Order No.
-------------------------------	-----------------	--------------------	-----------

NO ALLOWABLE WILL BE ASSIGNED TO THIS COMPLETION UNTIL ALL INTERESTS HAVE BEEN CONSOLIDATED
OR A NON-STANDARD UNIT HAS BEEN APPROVED BY THE DIVISION

<p>PENETRATION POINT 365' FSL 956' FUL</p> <p>SURFACE LOCATION Lot - N 32°14'23.31" Long - W 103°59'47.43" NMSPCE - E 845476.9 (NAD-83)</p> <p>SECTION LINE 3007.8' 2998.1' 3001.2' 2988.4'</p> <p>PRODUCING ZONE</p> <p>BOTTOM HOLE LOCATION Lot - N 32°14'28.64" Long - W 103°58'55.30" NMSPCE - E 849952.084 (NAD-83)</p> <p>Distances: 130', 480', 4510.1', 330', 660'</p>	<p>OPERATOR CERTIFICATION</p> <p>I hereby certify that the information contained herein is true and complete to the best of my knowledge and belief, and that this organization either owns a working interest or unleased mineral interest in the land including the proposed bottom hole location pursuant to a contract with an owner of such a mineral or working interest or is a voluntary pooling agreement or a compulsory pooling order heretofore entered by the Division.</p> <p><i>Cy Cowan</i> 9/22/09 Signature Date Cy Cowan Printed Name</p>
	<p>SURVEYOR CERTIFICATION</p> <p>I hereby certify that the well location shown on this plat was plotted from field notes of actual surveys made by me or under my supervision, and that the same is true and correct to the best of my belief.</p> <p><i>W. L. Jones</i> Date Surveyed Signature Professional Surveyor 7977 Certificate No. <i>W. L. Jones</i> 7977</p> <p>BASIN SURVEYS</p>

District I
1625 N. French Dr., Hobbs, NM 88240
District II
1301 W. Grand Avenue, Artesia, NM 88210
District III
1000 Rio Brazos Rd., Aztec, NM 87410
District IV
1220 S. St. Francis Dr., Santa Fe, NM 87505

State of New Mexico
Energy, Minerals & Natural Resources Department
OIL CONSERVATION DIVISION
1220 South St. Francis Dr.
Santa Fe, NM 87505

Form C-102
Revised July 16, 2010
Submit one copy to appropriate
District Office
☐ AMENDED REPORT

WELL LOCATION AND ACREAGE DEDICATION PLAT

¹ API Number 30-015-37968	² Pool Code 42940	³ Pool Name Malaga, Delaware
⁴ Property Code 36237	⁵ Property Name Juniper BIP Federal	⁶ Well Number 1041
⁷ OGRID No. 025575	⁸ Operator Name Yates Petroleum Corporation	⁹ Elevation 3064' GR

¹⁰ Surface Location

UL or lot no.	Section	Township	Range	Lot Idn	Feet from the	North/South line	Feet from the	East/West line	County
D	4	24S	29E		296	North	718	West	Eddy

¹¹ Bottom Hole Location If Different From Surface

UL or lot no.	Section	Township	Range	Lot Idn	Feet from the	North/South line	Feet from the	East/West line	County
A	4	24S	29E		644	North	4929	West	Eddy

¹² Dedicated Acres 160	¹³ Joint or Infill	¹⁴ Consolidation Code	¹⁵ Order No.
--------------------------------------	-------------------------------	----------------------------------	-------------------------

No allowable will be assigned to this completion until all interests have been consolidated or a non-standard unit has been approved by the division.

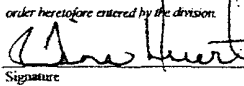
16 718' W N 29 E				4929' W N 29 E	17 OPERATOR CERTIFICATION I hereby certify that the information contained herein is true and complete to the best of my knowledge and belief, and that this organization either owns a working interest or unleased mineral interest in the land including the proposed bottom hole location or has a right to drill this well at this location pursuant to a contract with an owner of such a mineral or working interest, or to a voluntary pooling agreement or a compulsory pooling order heretofore entered by the division.  Signature December 16, 2010 Date Tina Huerta Printed Name tinh@yatespetroleum.com E-mail Address
					18 SURVEYOR CERTIFICATION I hereby certify that the well location shown on this plat was plotted from field notes of actual surveys made by me or under my supervision, and that the same is true and correct to the best of my belief. Date of Survey Signature and Seal of Professional Surveyor: Certificate Number

RECEIVED
DEC 20 2010
NMOCD ARTESIA

OK 2/24/11 CS

MMZ

DISTRICT I
1625 N. French Dr., Hobbs, NM 88240

DISTRICT II
1301 W. Grand Avenue, Artesia, NM 88210

DISTRICT III
1000 Rio Brazos Rd., Aztec, NM 87410

DISTRICT IV
1220 S. St. Francis Dr., Santa Fe, NM 87505

State of New Mexico
Energy, Minerals and Natural Resources Department

Form C-102
Revised October 15, 2009

Submit one copy to appropriate
District Office

OIL CONSERVATION DIVISION
1220 South St. Francis Dr.
Santa Fe, New Mexico 87505

WELL LOCATION AND ACREAGE DEDICATION PLAT

☐ AMENDED REPORT

API Number 30-015-38152	Pool Code 11520	Pool Name CEDAR CANYON Undesignated Bone Spring
Property Code 36237	Property Name JUNIPER "BIP" FEDERAL	Well Number 11H
OGRID No. 025575	Operator Name YATES PETROLEUM CORP.	Elevation 3001'

Surface Location

UL or lot No.	Section	Township	Range	Lot Idn	Feet from the	North/South line	Feet from the	East/West line	County
D	9	24 S	29 E		660	NORTH	330	WEST	EDDY

Bottom Hole Location If Different From Surface

UL or lot No.	Section	Township	Range	Lot Idn	Feet from the	North/South line	Feet from the	East/West line	County
A	9	24 S	29 E		660	NORTH	330	EAST	EDDY

Dedicated Acres	Joint or Infill	Consolidation Code	Order No.
160			

NO ALLOWABLE WILL BE ASSIGNED TO THIS COMPLETION UNTIL ALL INTERESTS HAVE BEEN CONSOLIDATED
OR A NON-STANDARD UNIT HAS BEEN APPROVED BY THE DIVISION

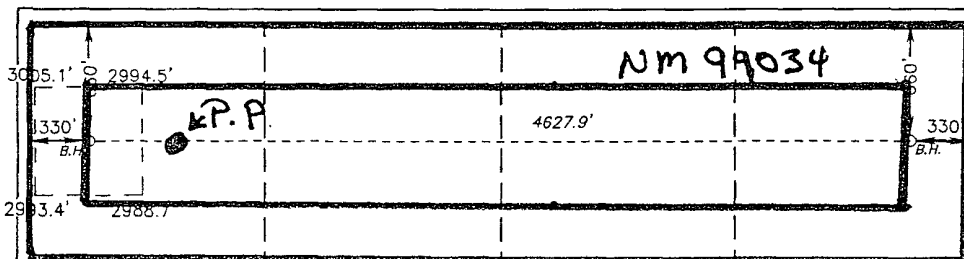

OPERATOR CERTIFICATION

I hereby certify that the information contained herein is true and complete to the best of my knowledge and belief, and that this organization either owns a working interest or unleased mineral interest in the land including the proposed bottom hole location or has a right to drill this well at this location pursuant to a contract with an owner of such a mineral or working interest, or to a voluntary pooling agreement or a compulsory pooling order heretofore entered by the division.

Cy Cowan 6/8/10
Signature Date

Cy Cowan, Land Regulatory
Printed Name Agent

SURVEYOR CERTIFICATION

I hereby certify that the well location shown on this plat was plotted from field notes of actual surveys made by me or under my supervision, and that the same is true and correct to the best of my belief.

APPROVED BY
DATE SURVEYED
SIGNATURE & SEAL OF PROFESSIONAL SURVEYOR
7977
Certificate No. Gary L. Jones 7977

BASIN SURVEYS

To whom it may concern:

The ownership of the following wells and associated pools are identical in working royalty and overriding royalty interest and percentages.

Well Name: Juniper BIP Federal #5
Formation: Malaga/Delaware
Cedar Canyon/Bone Springs

Well Name: Juniper BIP Federal #6Y
Formation: Cedar Canyon/Bone Springs

Well Name: Juniper BIP Federal #8H
Formation: Cedar Canyon/Bone Springs

Well Name: Juniper BIP Federal #9H
Formation: Cedar Canyon/Bone Springs

Well Name: Juniper BIP Federal #10H
Formation: Malaga/Delaware

Well Name: Juniper BIP Federal #11H
Formation: Cedar Canyon/Bone Springs

I certified that this information is true to the best of my knowledge.

Signed

Landman

A handwritten signature in black ink, appearing to read "Justin Reind", is written over a horizontal line that spans the width of the signature area.

