

District I 1625 N. French Dr., Hobbs, NM 88240
District II 1301 W. Grand Ave., Artesia, NM 88210
District III 1000 Rio Brazos Rd., Aztec, NM 87410
District IV 1220 S. St. Francis Dr., Santa Fe, NM 87505

OIL CONSERVATION DIVISION
1220 South St. Francis Dr.
Santa Fe, NM 87505

WELL API NO. 30-015-38420
5. Indicate Type of Lease STATE [X] FEE []
6. State Oil & Gas Lease No.
7. Lease Name or Unit Agreement Name Kiowa State (38423)
8. Well Number 3
9. OGRID Number 229137
10. Pool name or Wildcat 96836 Red Lake; Glorieta Yeso, Northeast

SUNDRY NOTICES AND REPORTS ON WELLS
(DO NOT USE THIS FORM FOR PROPOSALS TO DRILL OR TO DEEPEN OR PLUG BACK TO A DIFFERENT RESERVOIR. USE "APPLICATION FOR PERMIT" (FORM C-101) FOR SUCH PROPOSALS.)
1. Type of Well: Oil Well [X] Gas Well [] Other []
2. Name of Operator COG Operating LLC (229137)
3. Address of Operator 550 West Texas Ave., Suite 100, Midland, TX 79701
4. Well Location Unit Letter G : 1425' feet from the North line and 1520' feet from the East line
Section 36 Township 17S Range 27E NMPM County EDDY
11. Elevation (Show whether DR, RKB, RT, GR, etc.) 3629' GR

12. Check Appropriate Box to Indicate Nature of Notice, Report or Other Data

NOTICE OF INTENTION TO:
PERFORM REMEDIAL WORK [] PLUG AND ABANDON []
TEMPORARILY ABANDON [] CHANGE PLANS []
PULL OR ALTER CASING [] MULTIPLE COMPL []
DOWNHOLE COMMINGLE []
OTHER: []
SUBSEQUENT REPORT OF:
REMEDIAL WORK [] ALTERING CASING []
COMMENCE DRILLING OPNS. [] P AND A []
CASING/CEMENT JOB []
OTHER: Move location [X]

13. Describe proposed or completed operations. (Clearly state all pertinent details, and give pertinent dates, including estimated date of starting any proposed work). SEE RULE 1103. For Multiple Completions: Attach wellbore diagram of proposed completion or recompletion.

COG Operating LLC respectfully requests permission to move this location from:

SHL: 1425' FNL & 1520' FEL, Section 36, T17S, R27E, UL G
BHL: 1650' FNL & 1650' FEL, Section 36, T17S, R27E, UL G

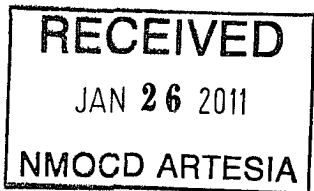

To: 1460' FNL & 1539' FEL, Section 36, T17S, R27E, UL G

An amended plat is attached for your review.

Handwritten note: NSL 6386

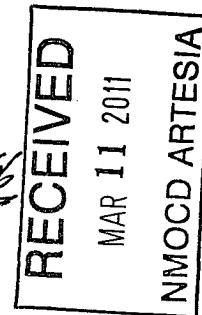

This location move is requested due to potential directional drilling issues.

Spud Date: []

Rig Release Date: []

I hereby certify that the information above is true and complete to the best of my knowledge and belief.

SIGNATURE [Signature] TITLE Permitting Tech DATE 01/25/2011

Type or print name Kelly J. Holly E-mail address: kholly@conchoresources.com PHONE: 432-685-4384

For State Use Only

APPROVED BY: [Signature] TITLE Geologist DATE 04/09/11
Conditions of Approval (if any):

SECTION 36, TOWNSHIP 17 SOUTH, RANGE 27 EAST, N.M.P.M.
 EDDY COUNTY NEW MEXICO

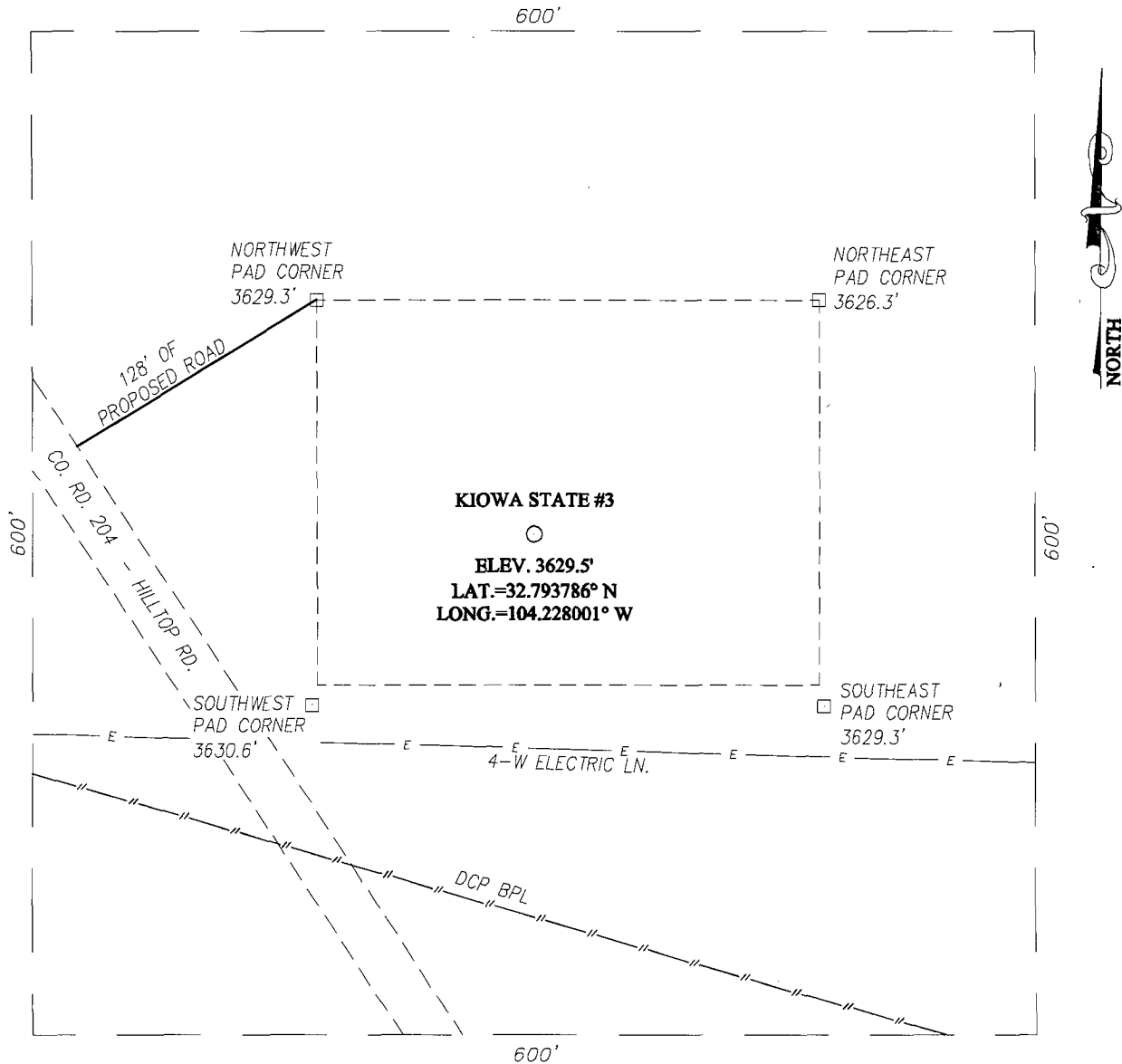

DIRECTIONS TO LOCATION

FROM THE INTERSECTION OF U.S. HWY. #82 AND CO. RD. #204 (HILLTOP RD.), GO SOUTHEAST ON CO. RD. #204 APPROX. 1.8 MILES. THIS LOCATION STAKE IS APPROX. 220 FEET EAST OF CO. RD. #204.

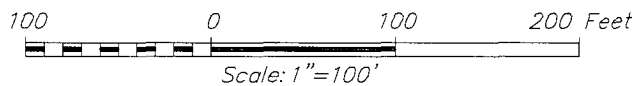

PROVIDING SURVEYING SERVICES
 SINCE 1946
JOHN WEST SURVEYING COMPANY
 412 N. DAL PASO
 HOBBS, N.M. 88240
 (575) 393-3117

COG OPERATING, LLC

KIOWA STATE #3
 LOCATED 1425 FEET FROM THE NORTH LINE
 AND 1520 FEET FROM THE EAST LINE OF SECTION 36,
 TOWNSHIP 17 SOUTH, RANGE 27 EAST, N.M.P.M.,
 EDDY COUNTY, NEW MEXICO

Survey Date: 12/21/10	Sheet 1 of 1 Sheets
W.O. Number: 10.11.1863	Dr By: DSS
Date: 1/2/10	Rev 1: N/A
1011863	Scale: 1"=100'

VICINITY MAP

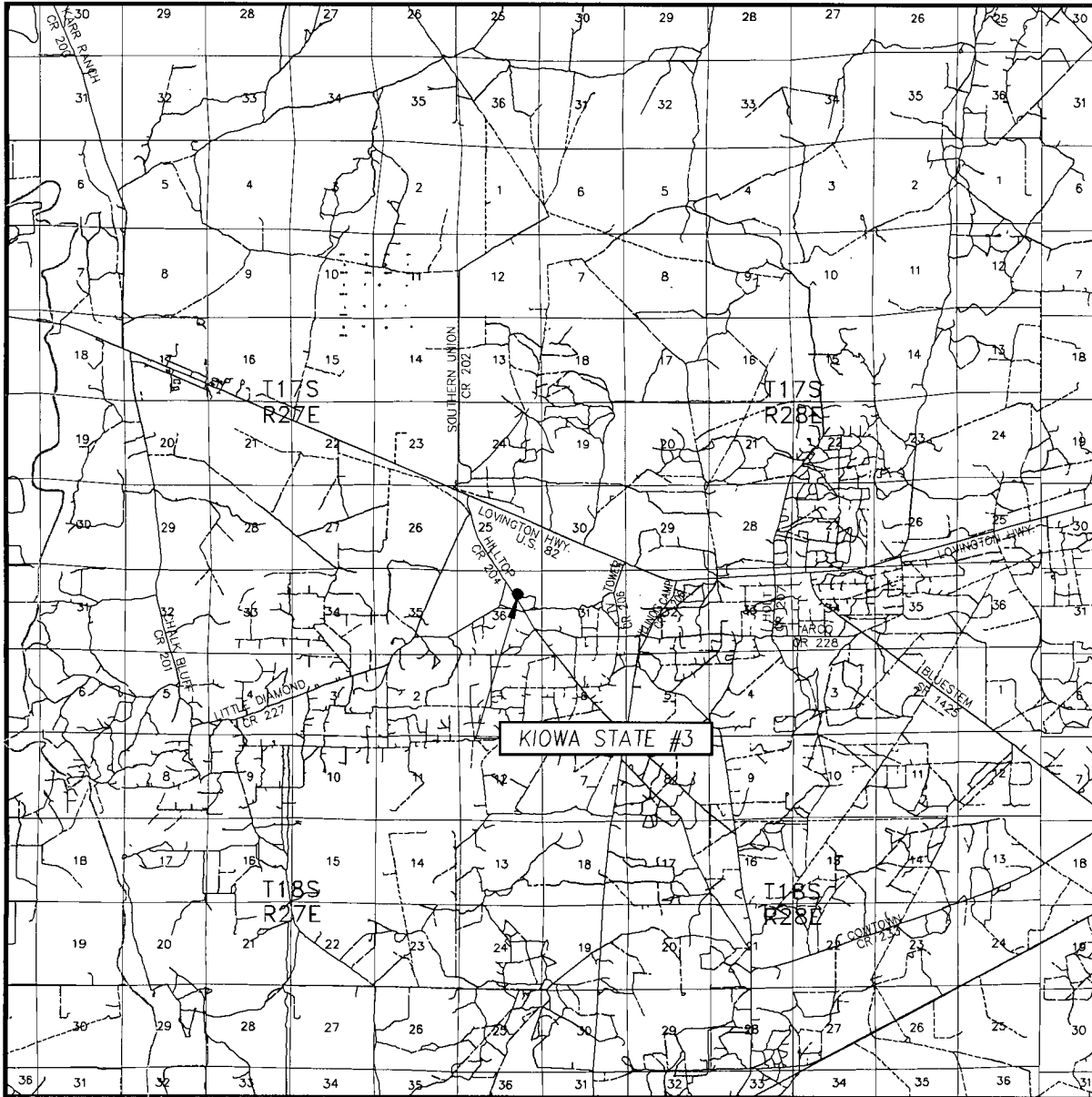

SCALE: 1" = 2 MILES

SEC. 36 TWP. 17-S RGE. 27-E

SURVEY N.M.P.M.

COUNTY EDDY STATE NEW MEXICO

DESCRIPTION 1460' FNL & 1539' FEL

ELEVATION 3629'

OPERATOR COG OPERATING, LLC

LEASE KIOWA STATE



PROVIDING SURVEYING SERVICES
SINCE 1946
JOHN WEST SURVEYING COMPANY
412 N. DAL PASO
HOBBS, N.M. 88240
(575) 393-3117

LOCATION VERIFICATION MAP

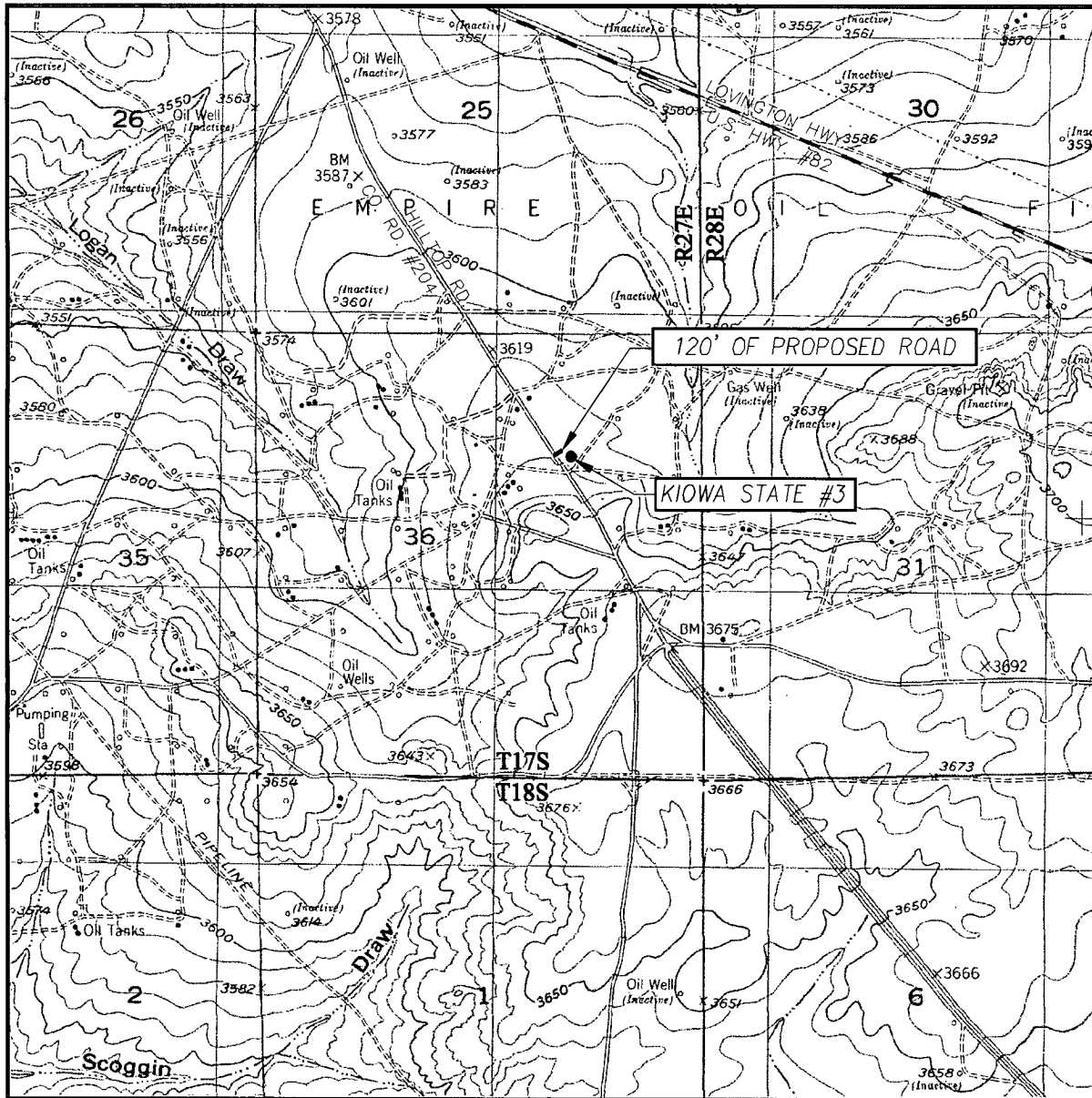

SCALE: 1" = 2000'

CONTOUR INTERVAL:
RED LAKE, N.M. - 10'

SEC. 36 TWP. 17-S RGE. 27-E

SURVEY N.M.P.M.

COUNTY EDDY STATE NEW MEXICO

DESCRIPTION 1460' FNL & 1539' FEL

ELEVATION 3629'

OPERATOR COG OPERATING, LLC

LEASE KIOWA STATE

U.S.G.S. TOPOGRAPHIC MAP
RED LAKE, N.M.



PROVIDING SURVEYING SERVICES
SINCE 1946
JOHN WEST SURVEYING COMPANY
412 N. DAL PASO
HOBBS, N.M. 88240
(575) 393-3117