

DISTRICT I  
1825 N. French Dr., Hobbs, NM 88240

DISTRICT II  
1301 W. Grand Avenue, Artesia, NM 88210

DISTRICT III  
1000 Rio Brazos Rd., Aztec, NM 87410

DISTRICT IV  
1220 S. St. Francis Dr., Santa Fe, NM 87505

State of New Mexico  
Energy, Minerals and Natural Resources Department

Form C-102  
Revised October 15, 2009

Submit one copy to appropriate  
District Office

OIL CONSERVATION DIVISION  
1220 South St. Francis Dr.  
Santa Fe, New Mexico 87505

WELL LOCATION AND ACREAGE DEDICATION PLAT

☐ AMENDED REPORT

API Number <b>30-015-38956</b>	Pool Code <b>97565</b>	Pool Name <b>N. SEVEN RIVERS; GLOM-YESO</b>
Property Code <b>34361</b>	Property Name <b>STILETTO "16" STATE</b>	Well Number <b>6H</b>
OGRID No. <b>6742</b>	Operator Name <b>ECHO PRODUCTION CO.</b>	Elevation <b>3473'</b>

Surface Location

UL or lot No.	Section	Township	Range	Lot Idn	Feet from the	North/South line	Feet from the	East/West line	County
B	16	20 S	25 E		380	NORTH	1700	EAST	EDDY

Bottom Hole Location If Different From Surface

UL or lot No.	Section	Township	Range	Lot Idn	Feet from the	North/South line	Feet from the	East/West line	County
O	16	20 S	25 E		380	SOUTH	1700	EAST	EDDY

Dedicated Acres <b>160</b>	Joint or Infill	Consolidation Code	Order No.
-------------------------------	-----------------	--------------------	-----------

NO ALLOWABLE WILL BE ASSIGNED TO THIS COMPLETION UNTIL ALL INTERESTS HAVE BEEN CONSOLIDATED  
OR A NON-STANDARD UNIT HAS BEEN APPROVED BY THE DIVISION

<p><b>SURFACE LOCATION</b> Lat - N 32°34'46.86" Long - W 104°29'12.58" NMSPC- N 574653.141 E 494057.411 (NAD-83)</p> <p>POE 450' FNL &amp; 1700' FEL</p> <p>PRODUCING AREA →</p> <p>PROJECT AREA →</p> <p><b>RECEIVED</b> MAR 31 2011 NMOCD ARTESIA</p> <p><b>PROPOSED BOTTOM HOLE LOCATION</b> Lat - N 32°34'02.23" Long - W 104°29'12.11" NMSPC- N 570143.528 E 494091.957 (NAD-83)</p>	<p>SL</p> <p>380'</p> <p>1700'</p> <p>4370.9'</p> <p>EOH</p> <p>380'</p> <p>1700'</p>	<p><b>OPERATOR CERTIFICATION</b></p> <p>I hereby certify that the information contained herein is true and complete to the best of my knowledge and belief, and that this organization either owns a working interest or unleased mineral interest in the land including the proposed bottom hole location or has a right to drill this well at this location pursuant to a contract with an owner of such a mineral or working interest, or to a voluntary pooling agreement or a compulsory pooling order heretofore entered by the division.</p> <p><i>Joe T. Janica</i> Signature Date Joe T Janica 03/30/11 Printed Name</p> <p><b>SURVEYOR CERTIFICATION</b></p> <p>I hereby certify that the well location shown on this plat was plotted from field notes of actual surveys made by me or under my supervision, and that the same is true and correct to the best of my belief.</p> <p>NOVEMBER 30 2010 Date Surveyed Signature &amp; Seal of Professional Surveyor W.O. [Signature] Certificate No. Gary L. Jones 7977 BASIN SURVEYS</p>
---	---	---





SECTION 16, TOWNSHIP 20 SOUTH, RANGE 25 EAST, N.M.P.M.,  
EDDY COUNTY, NEW MEXICO.

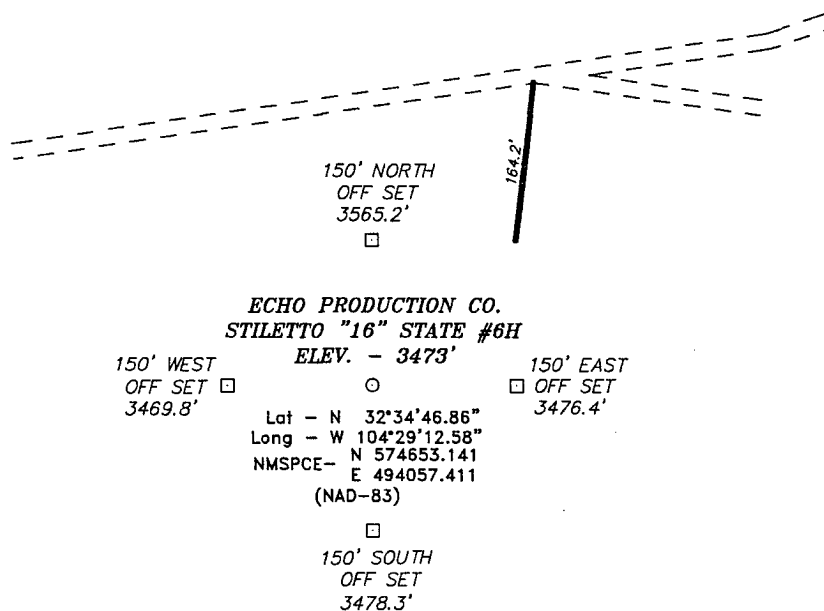

Directions to Location:

FROM THE JUNCTION OF HWY 285 AND WHITE PINE,  
GO WEST 4.0 MILE TO PICKET ROAD, ON PICKET  
ROAD GO NORTH 0.4 MILES TO BEND OF COUNTY  
ROAD, FOLLOW LEASE ROAD NORTHEASTERLY 0.8  
MILES TO PROPOSED LEASE ROAD.

**BASIN SURVEYS** P.O. BOX 1786-HOBBS, NEW MEXICO

W.O. Number: 23810 Drawn By: J. SMALL

Date: 11-30-2010 Disk: JMS 23810

**ECHO PRODUCTION CO.**

REF: STILETTO "16" STATE #6H / WELL PAD TOPO

THE STILETTO "16" STATE #6H LOCATED 380'  
FROM THE NORTH LINE AND 1700' FROM THE EAST LINE OF  
SECTION 16, TOWNSHIP 20 SOUTH, RANGE 25 EAST,  
N.M.P.M., EDDY COUNTY, NEW MEXICO.

Survey Date: 11-30-2010 Sheet 1 of 1 Sheets

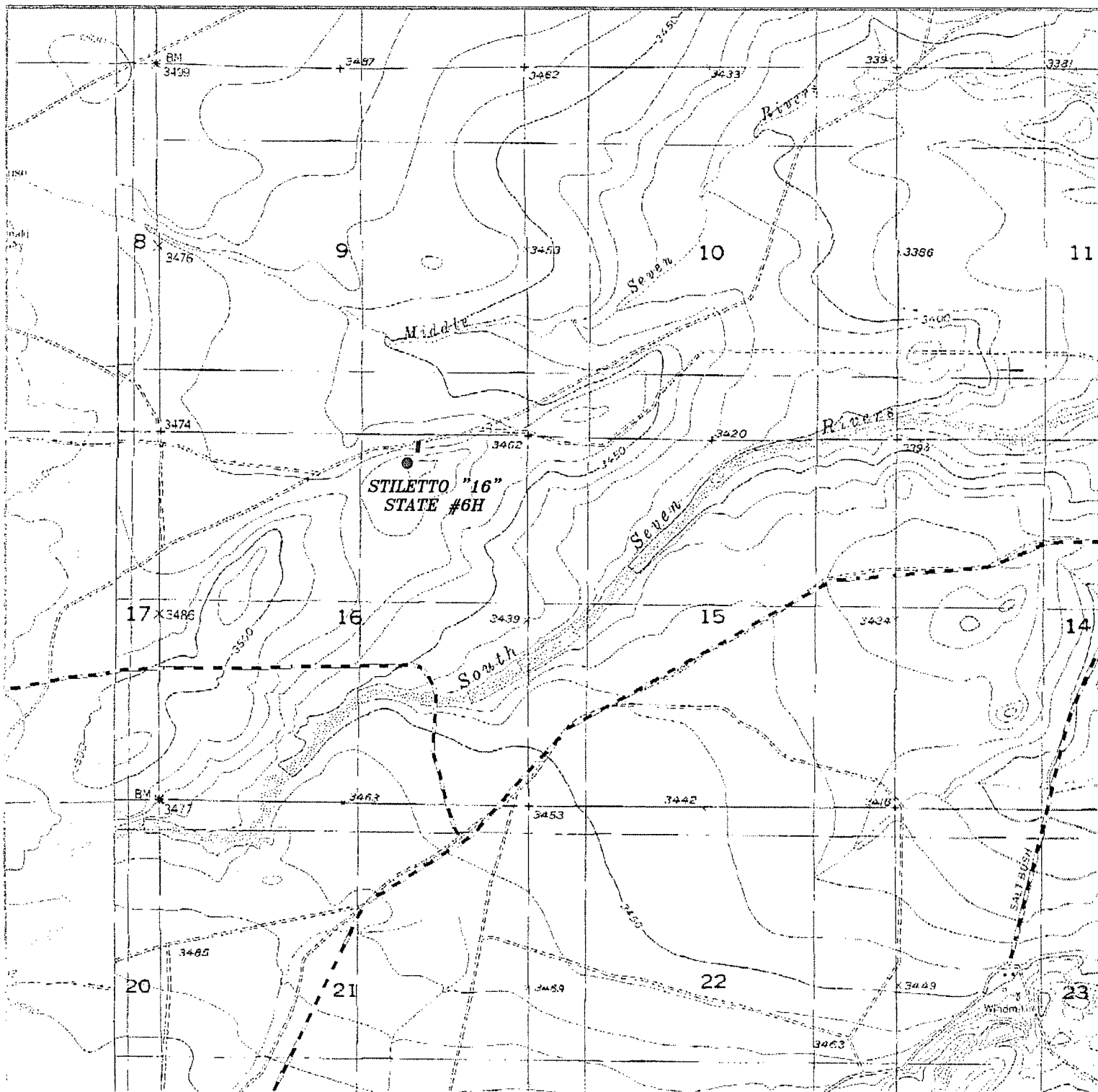

# STILETTO "16" STATE #6H

Located 380' FNL and 1700' FEL

Section 16, Township 20 South, Range 25 East,  
N.M.P.M., Eddy County, New Mexico.



P.O. Box 1786  
1120 N. West County Rd.  
Hobbs, New Mexico 88241  
(575) 393-7316 - Office  
(575) 392-2206 - Fax  
basinsurveys.com

W.O. Number: JMS 23810

Survey Date: 11-30-2010

Scale: 1" = 2000'

Date: 11-30-2010

ECHO  
PRODUCTION  
CO.